1968

DRAGONNIERE

Southwest High School
San Antonio, Texas
Volume XVII

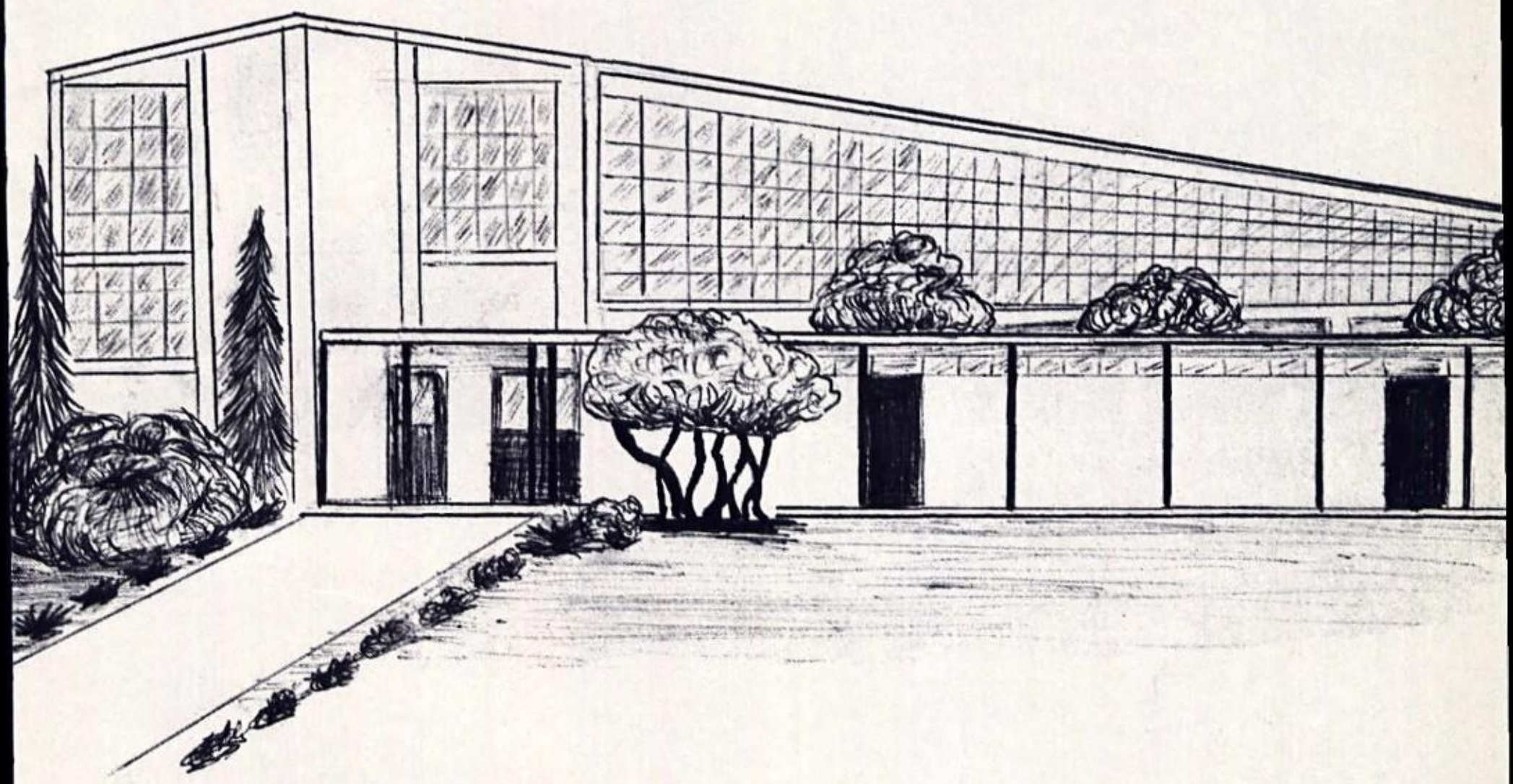

Dragonniere 1968

CONTENTS

SENIOR HIGH DIVISION 17

Administration 21
Student Life. 45
Sports 83
Honor Students 111
Classes. 129

JUNIOR HIGH DIVISION 173

Administration 175
Student Life. 191
Sports 199
Classes. 211

ADVERTISING 233

SPONSORS 254

INDEX 258

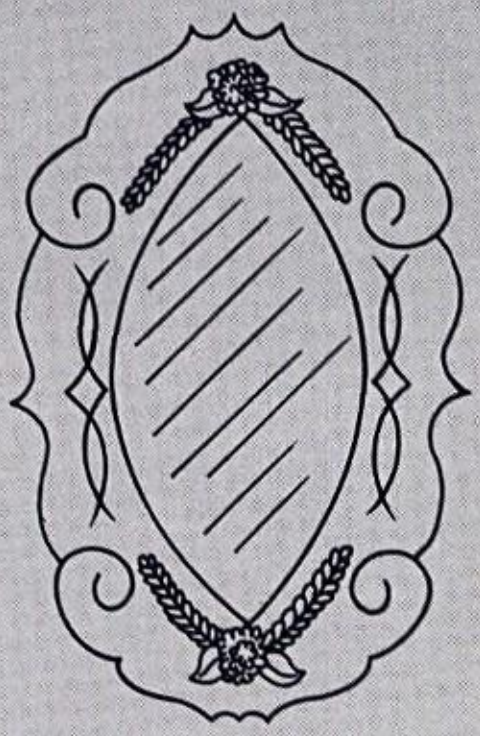

Through the looking glass

Old man Time must now stand still
The rolling clouds won't let
him pass
And colors lull him with their
tunes
Of sunlight on the Looking Glass.

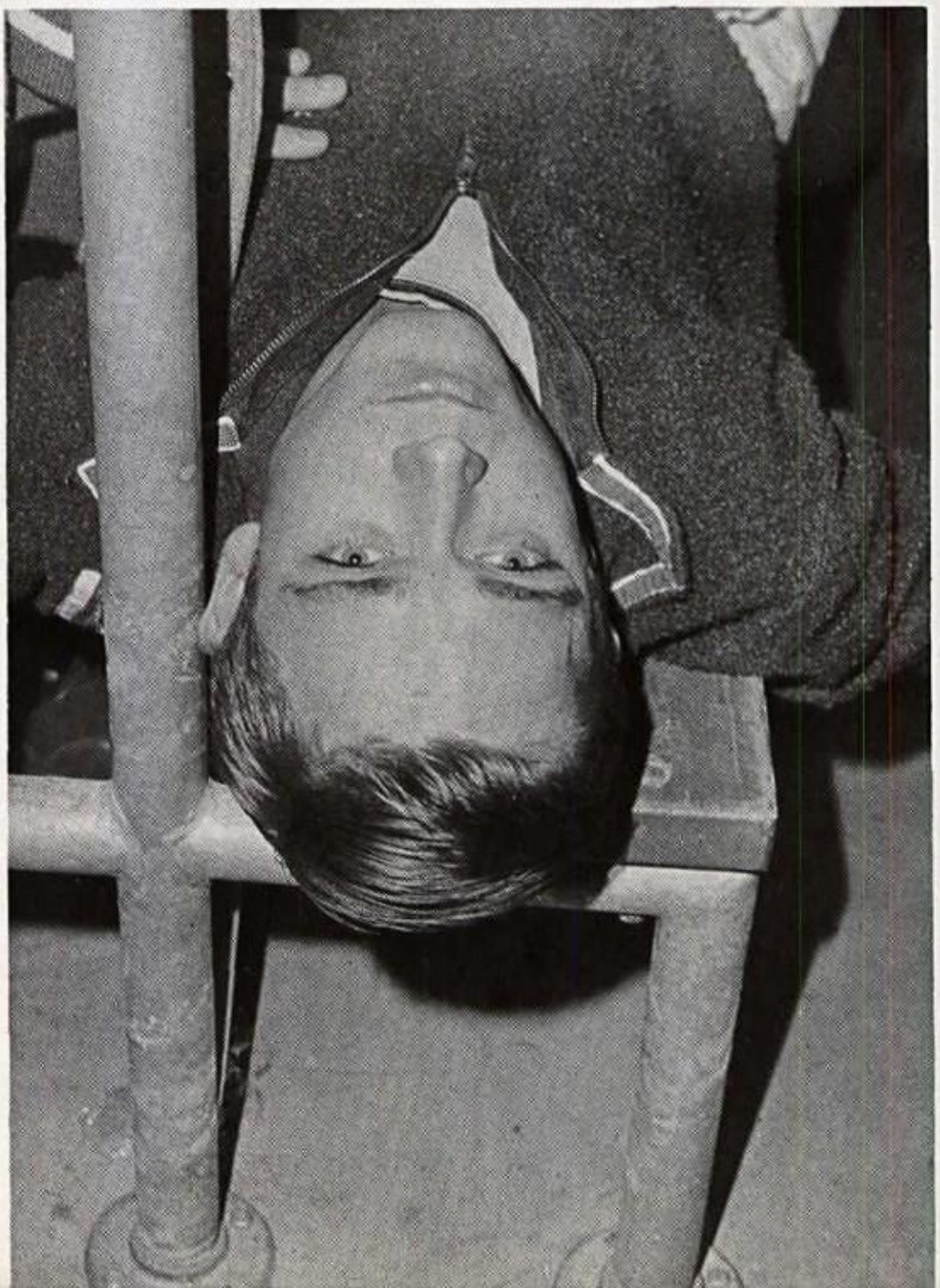

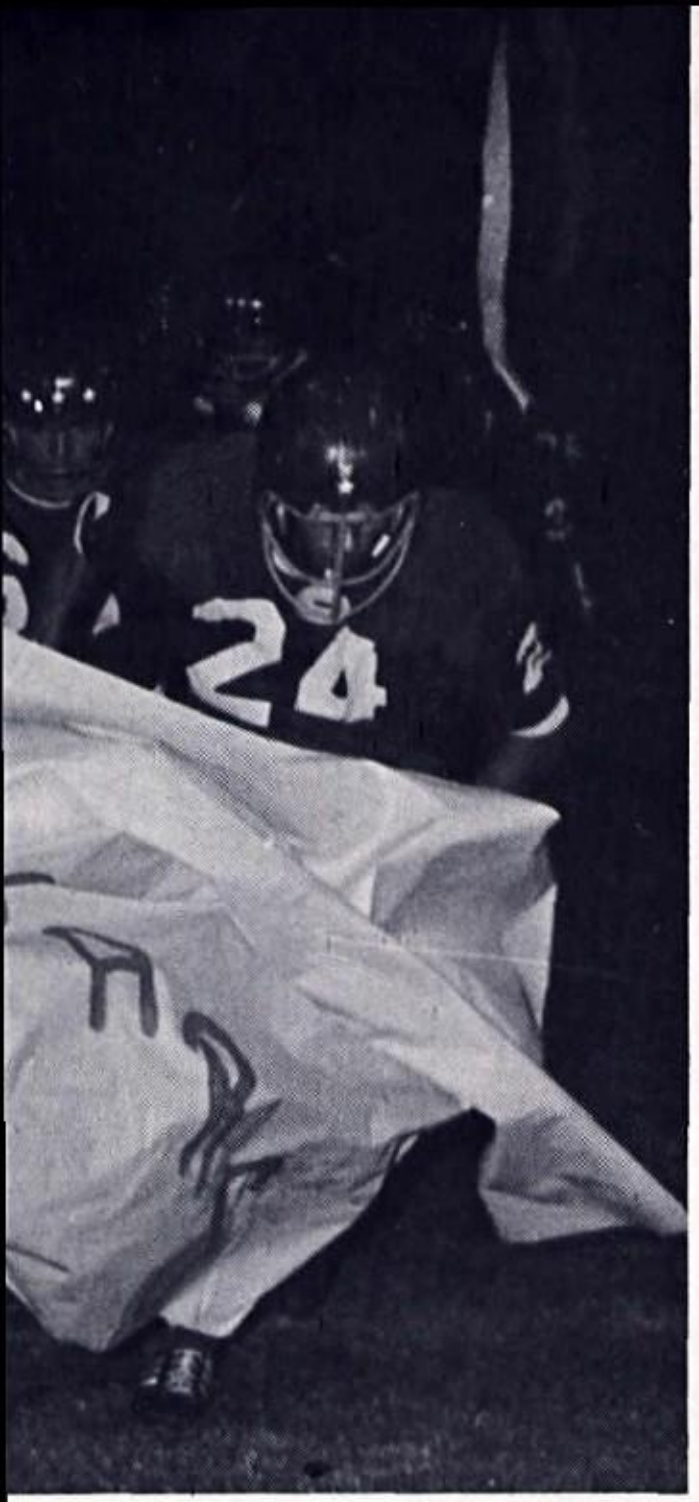
24

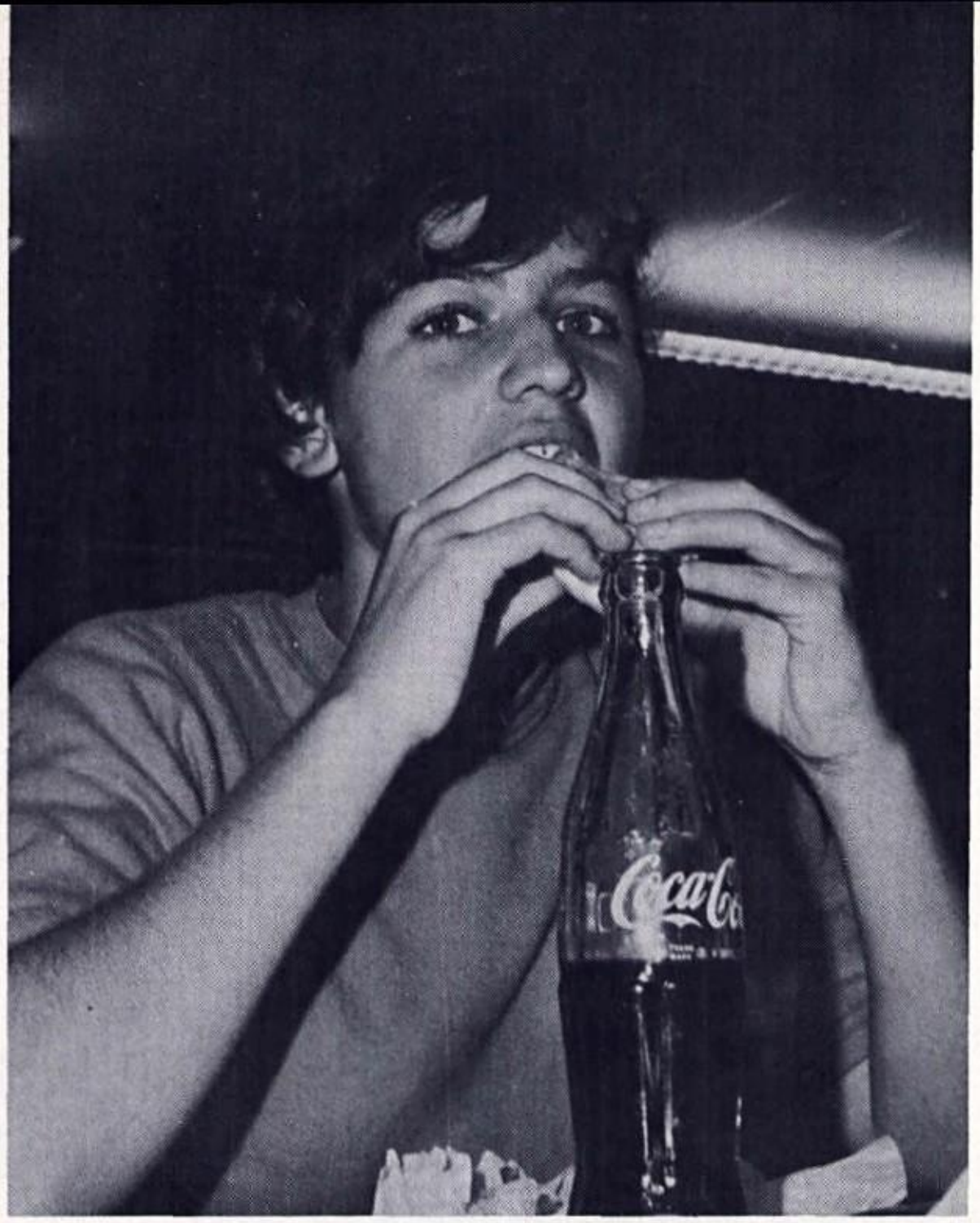
Coca-Co

This Looking Glass of misty green
Now lying silent in your hand
Will be your door through time and
space
That opens on an emerald land.

There lies beneath a towering three
A Dragon green with glistening
scales
Who will with patience tell for you
A group of wonderous glowing tales.

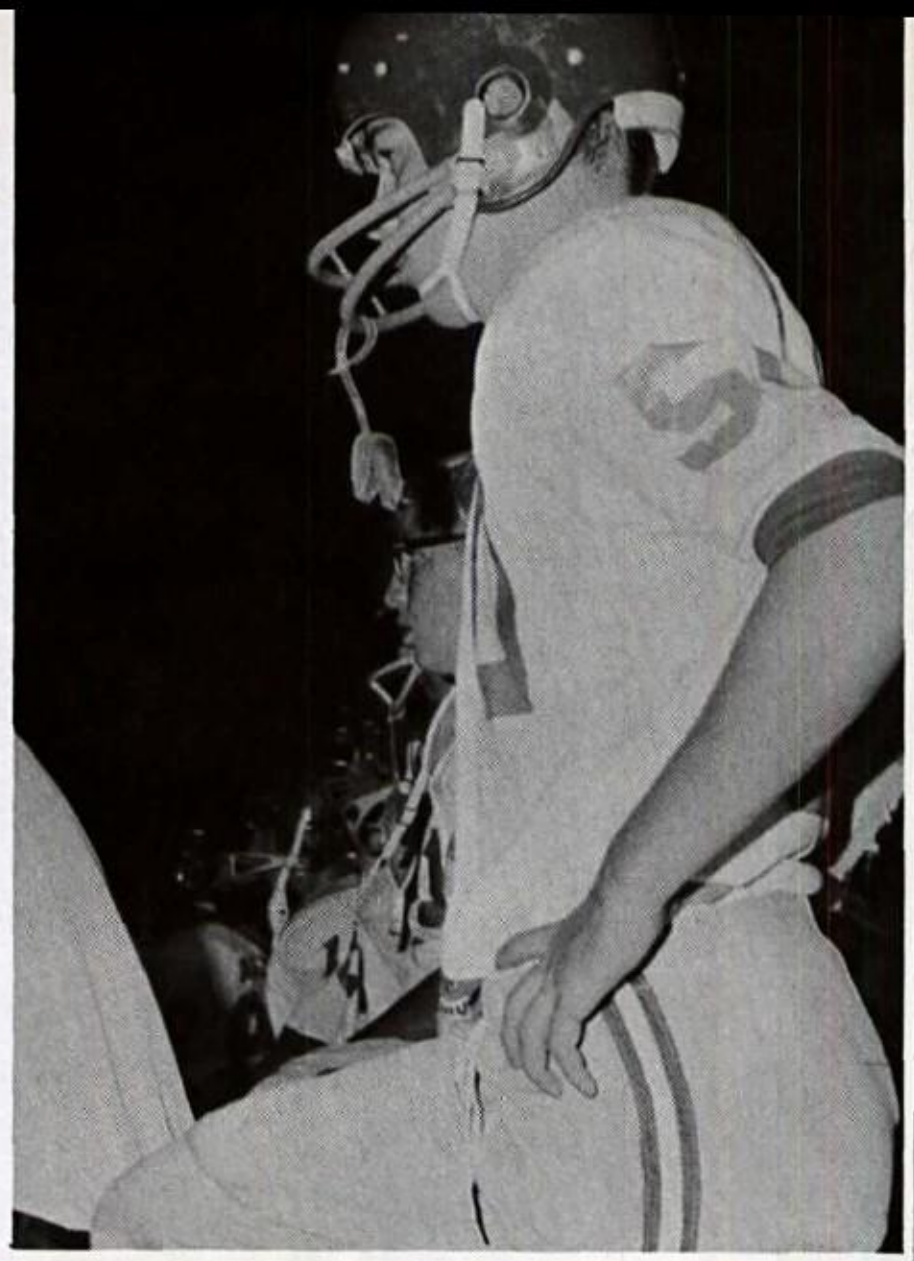

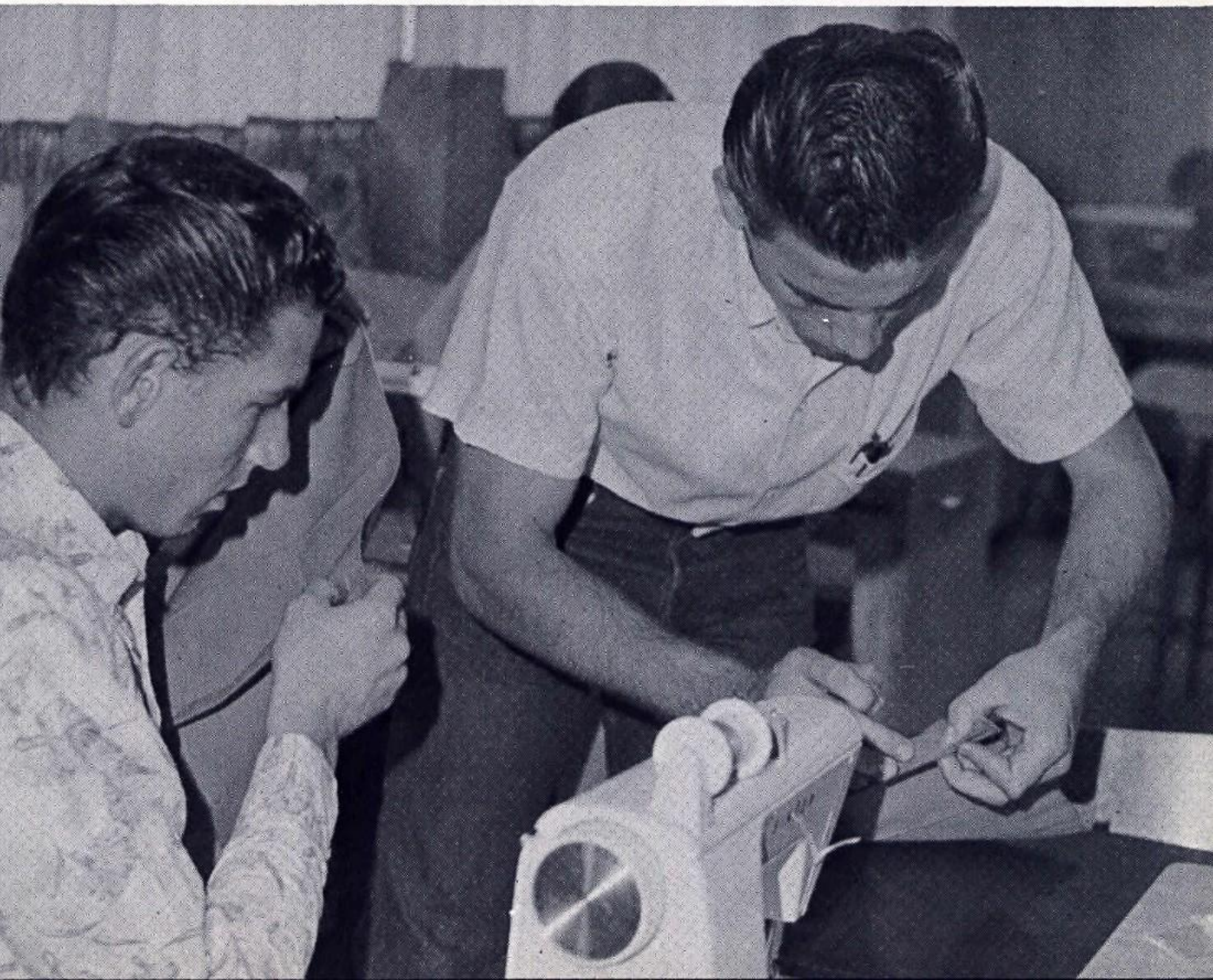

All time lies still before you now
So follow at the Dragon's side
Fly through the past, from page to page,
Across the covers, far and wide.

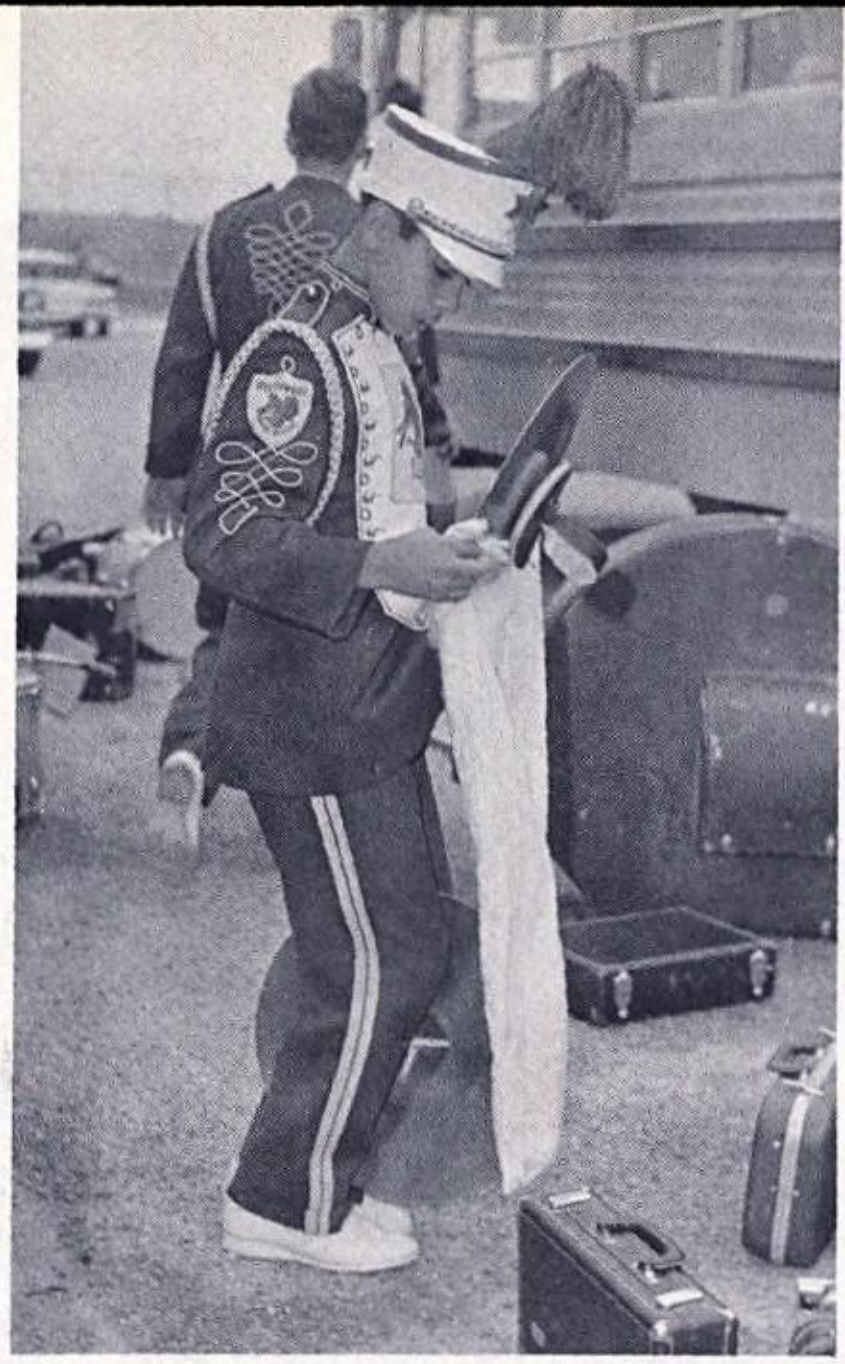

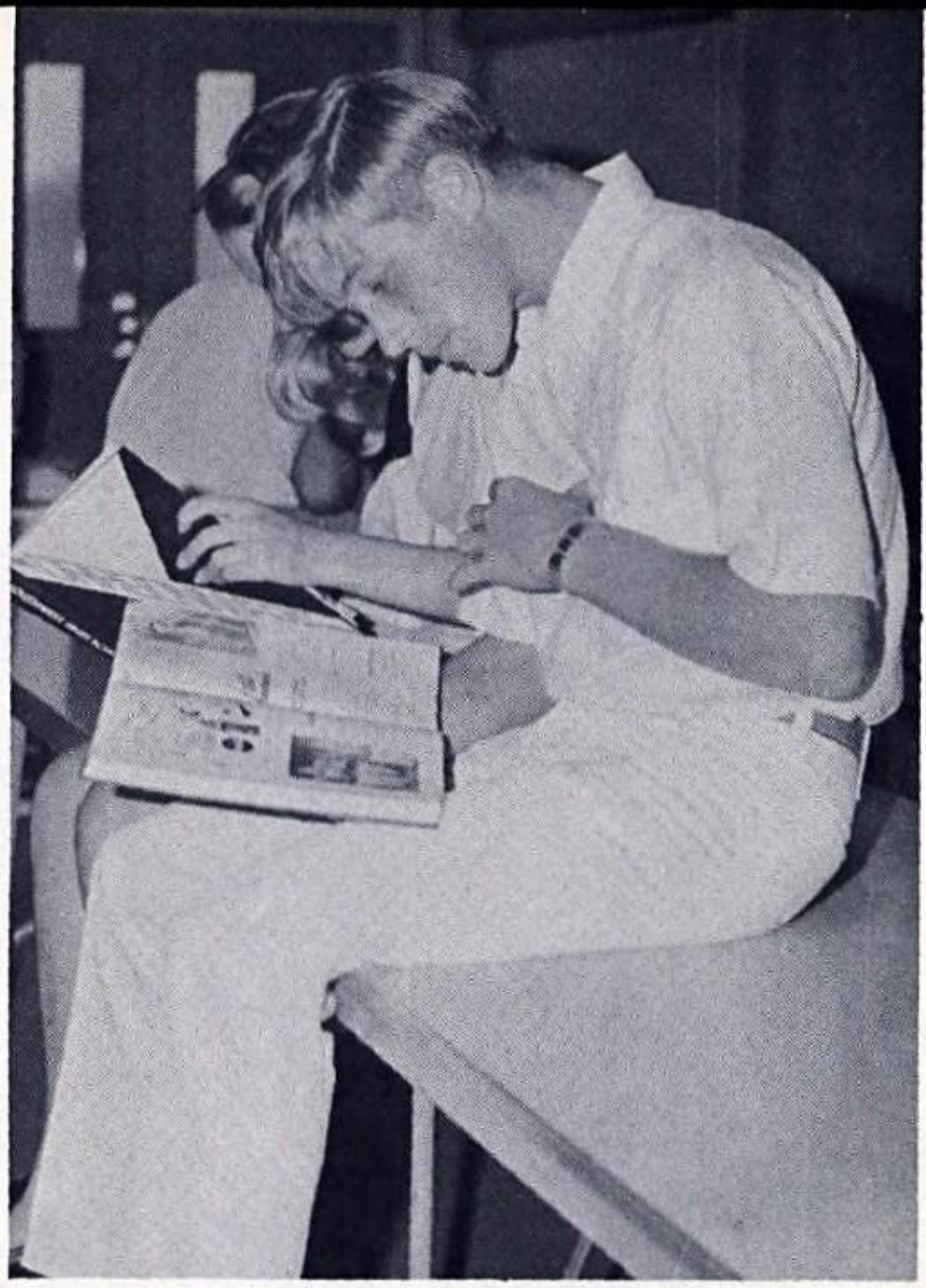

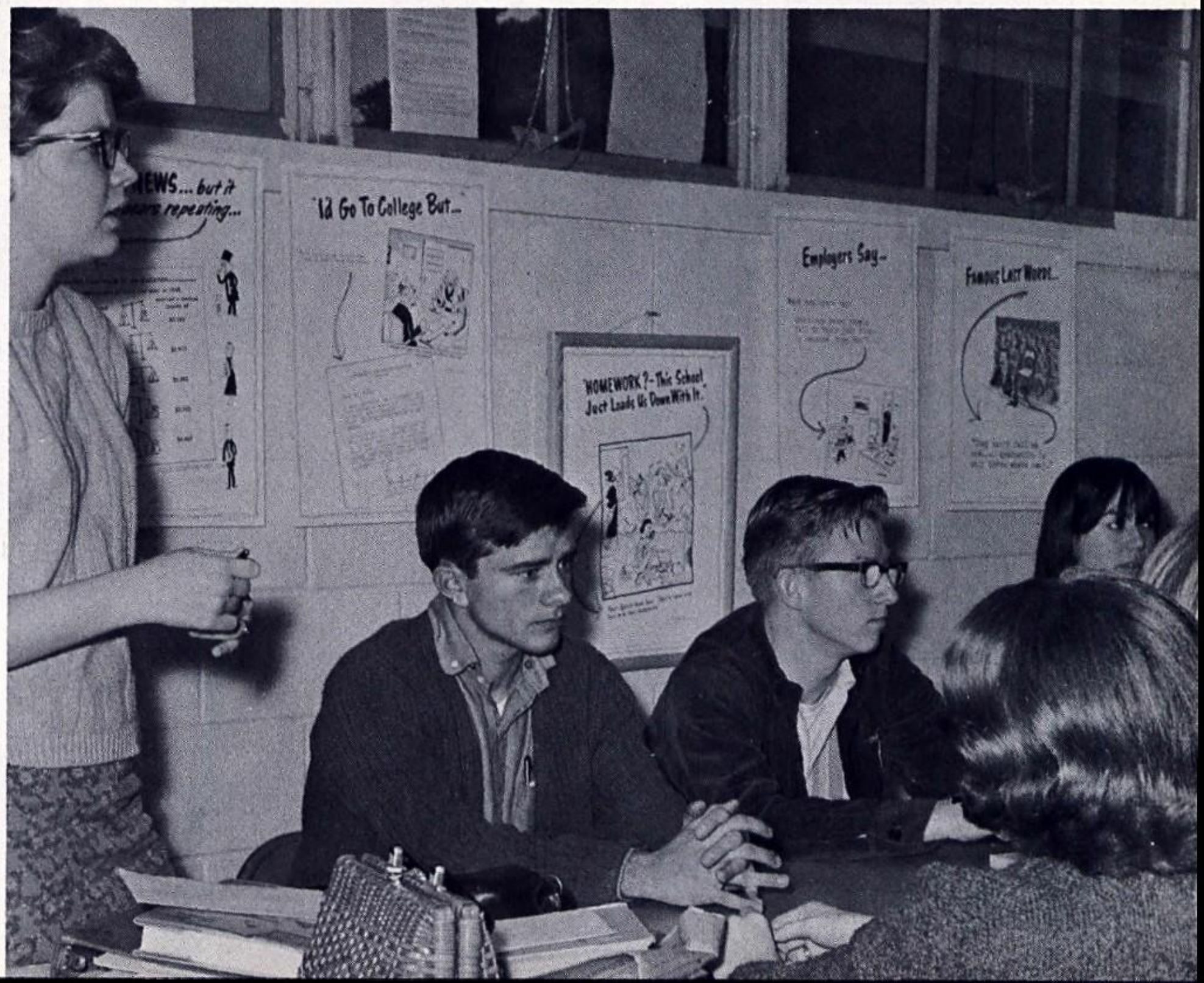
I'd Go To College But...
Employers Say-
HOMEWORK?-This School Just Loads Us Down With It.

The leather wings beat out the
rhyme
And pictures of the emerald sky
Become a part of each, and
laugh,
Or take each one, perhaps, and
cry.

The Dragon, now, and
sky are one
And you are one caught
in between.
So come and join the
happy throng
Into this shining land
of green.

But now this Looking
Glass put down
And let the Dragon
once more sleep
Because the emerald
land is past
Reality there is to
keep.

The act is done, and once
again
The old man - Time -
continues by
The colors dying in the
dusk
Upon the dusty glass now
lie.

The glass is here at your command
The door just off the rugged
road
The Hall of Time is calling you
To help you bear tomorrow's
load.

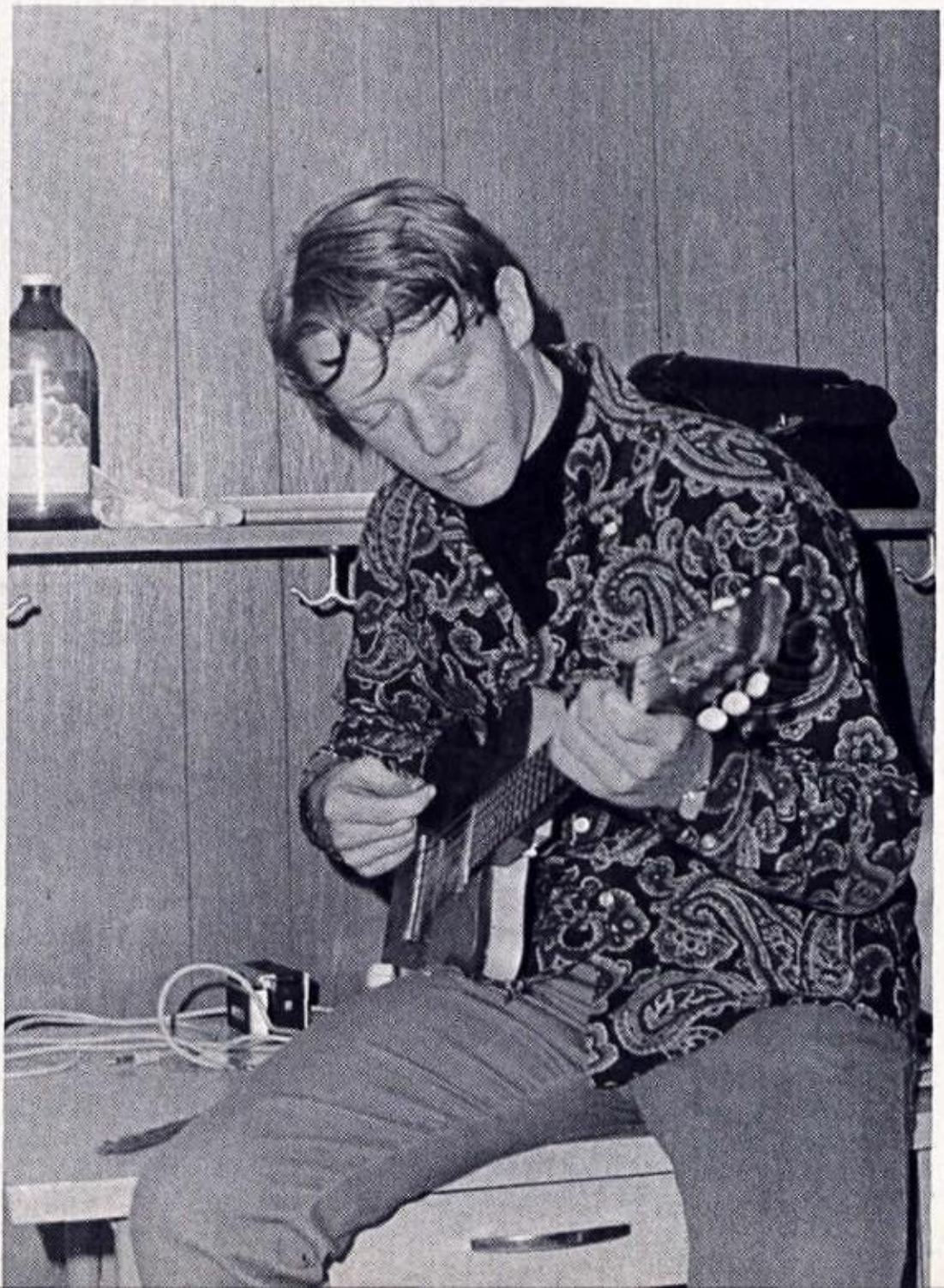

BAND

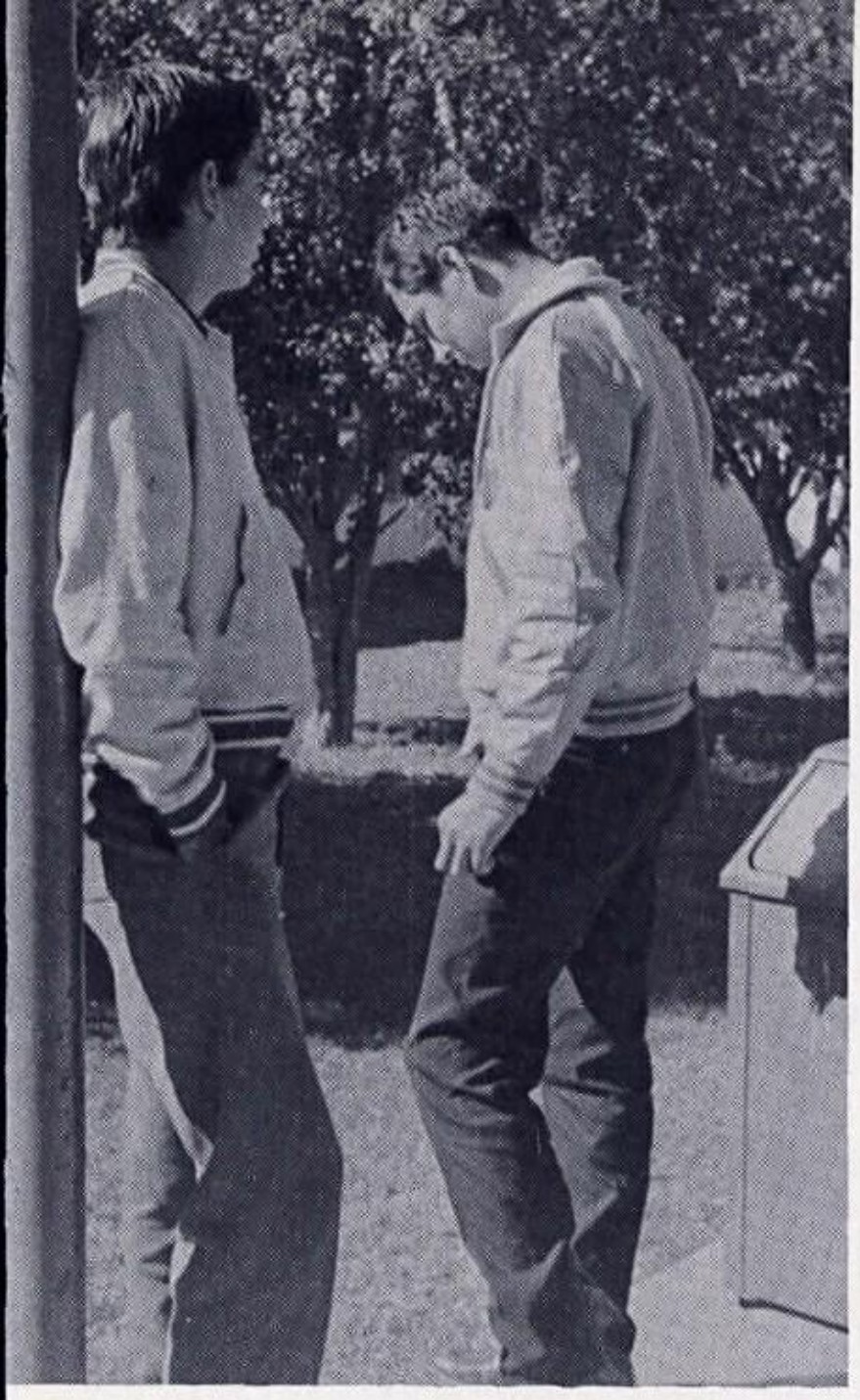

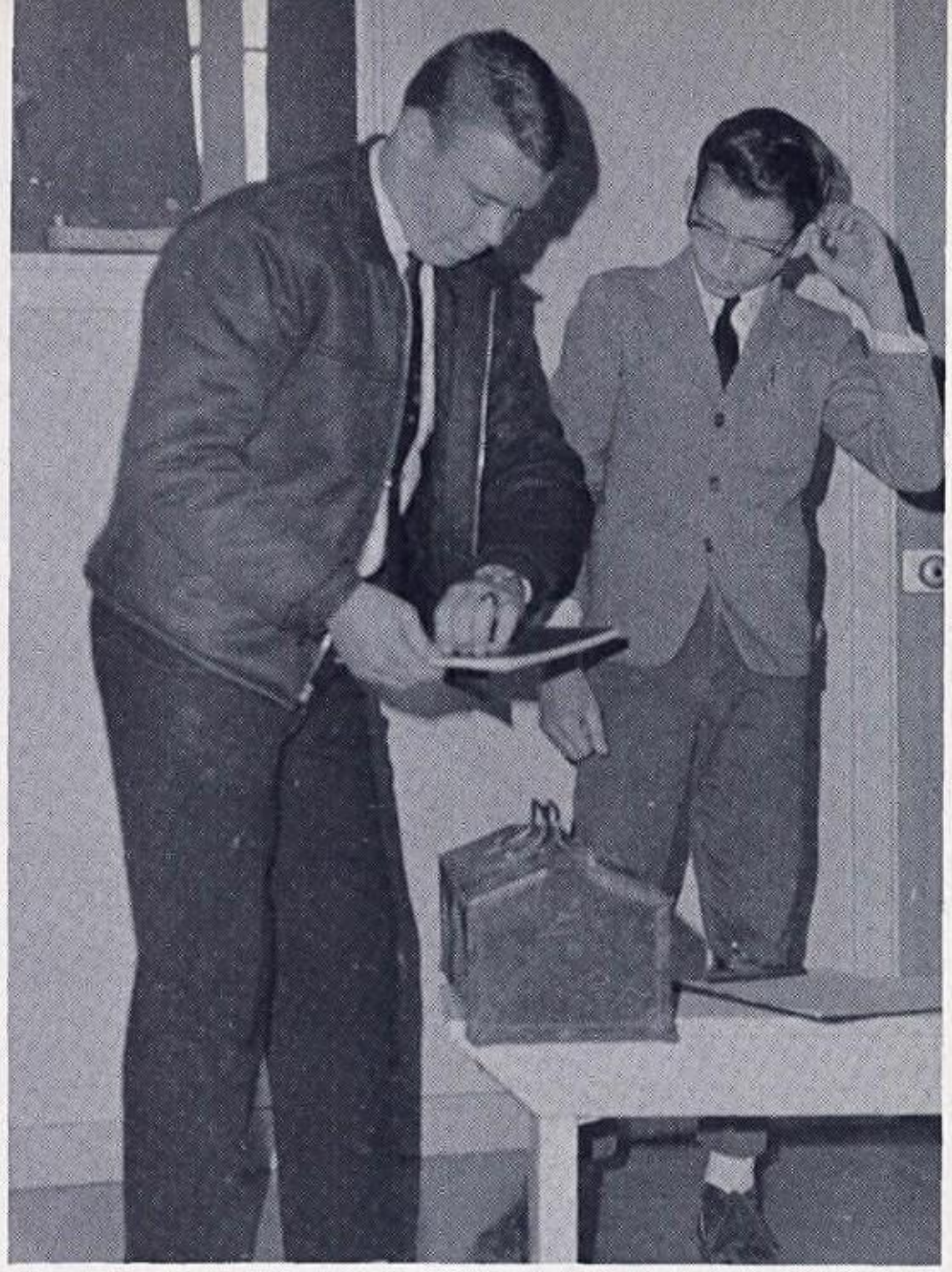

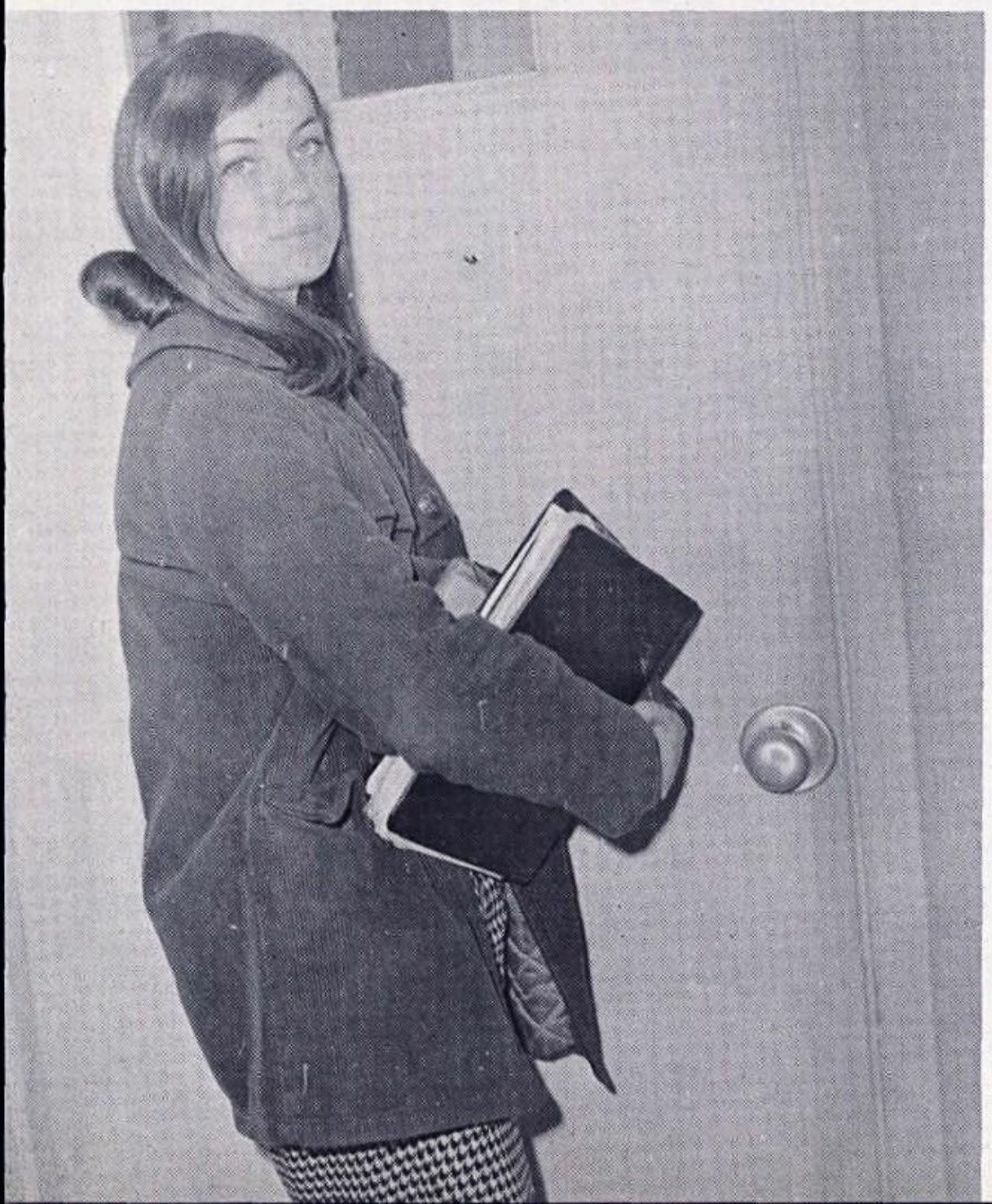

To open doors of yesterday
This Looking Glass is
just a key
But it can never substi-
tute
The present and reality.

ONS
20
10
DRAGONS
24

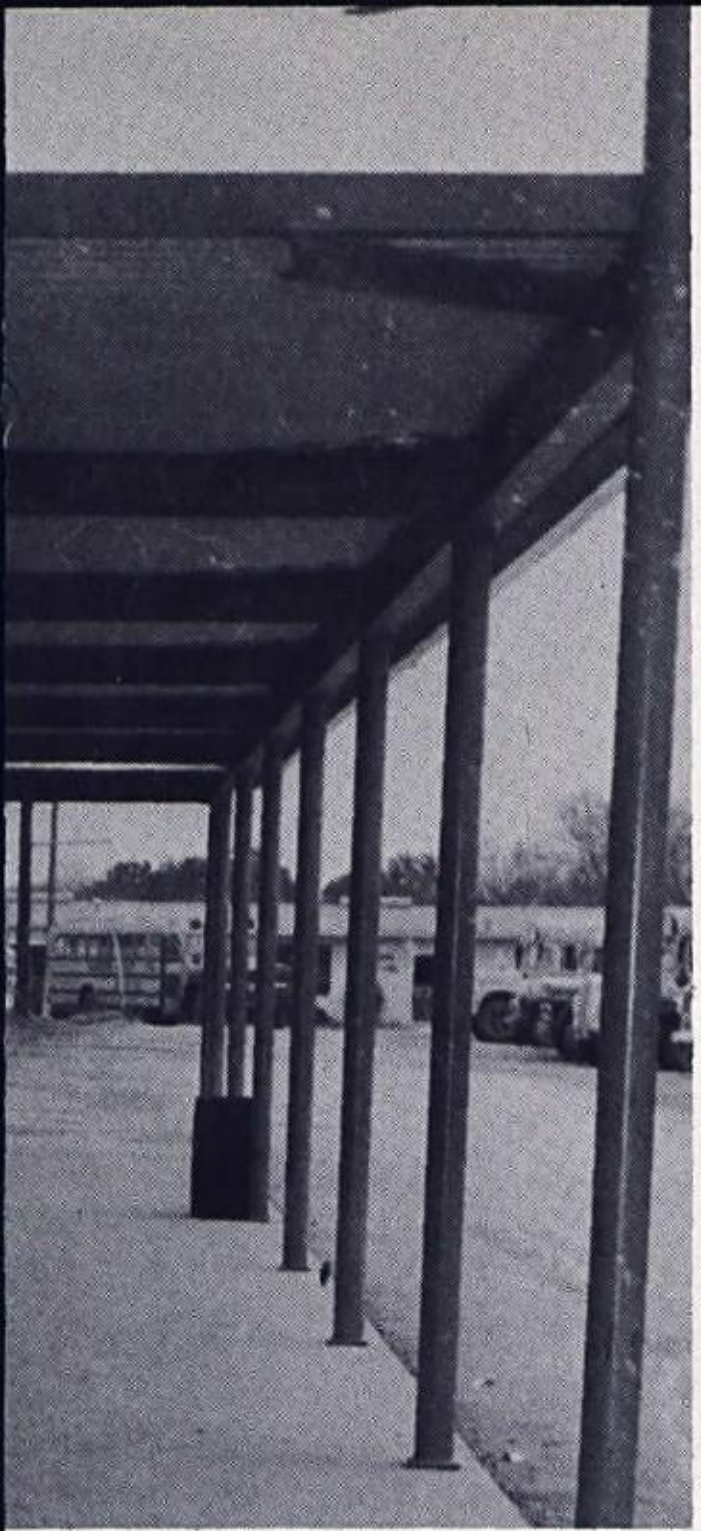

But still the Looking Glass
is there
The memories remain at
hand
'Till once again, when need
will call
They open on the emerald land.

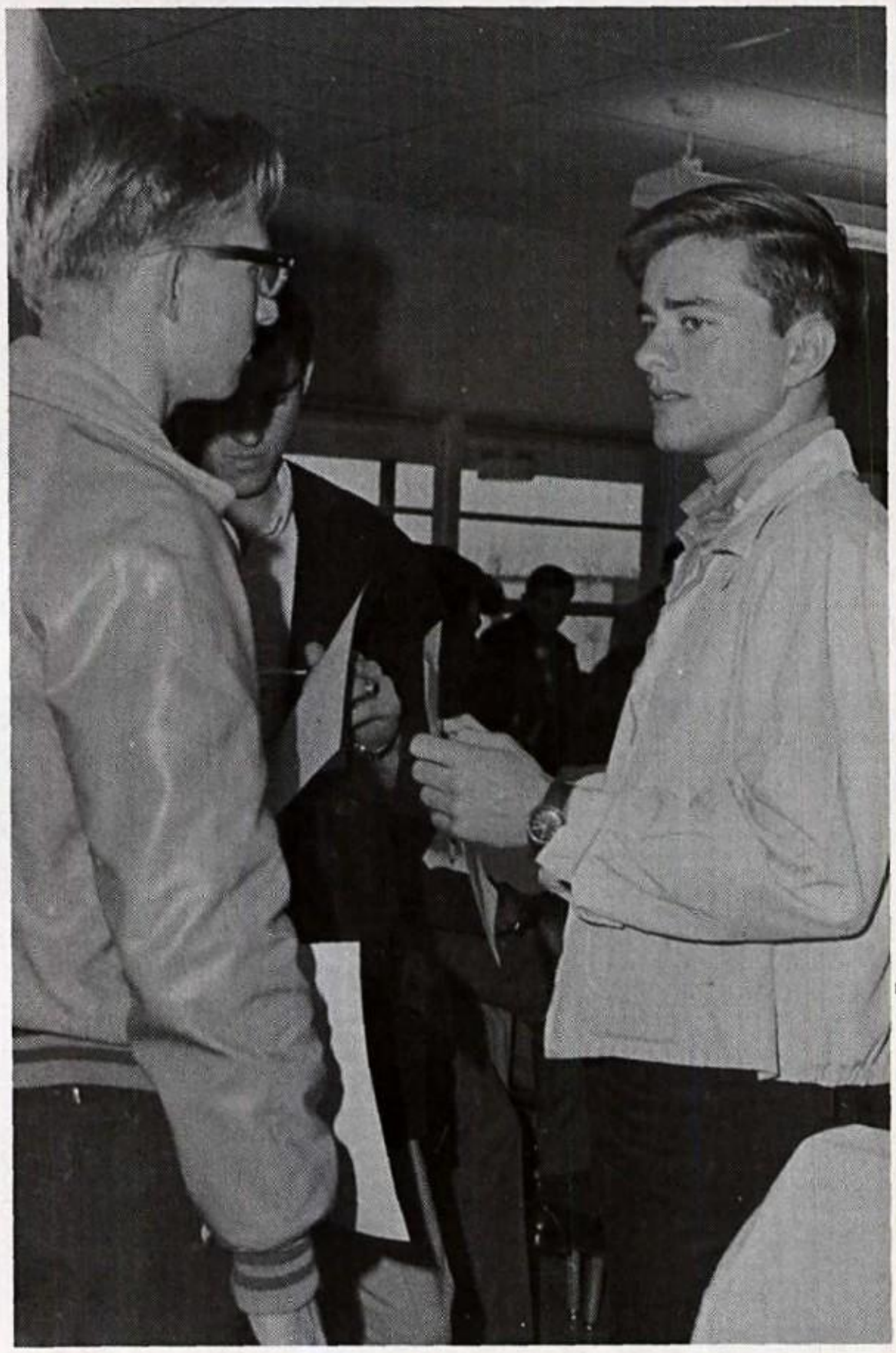

The Dragon once again
awake
With learned ease his
tales will tell;
The pictures once again
will flow
Across the emerald sky
as well.

82

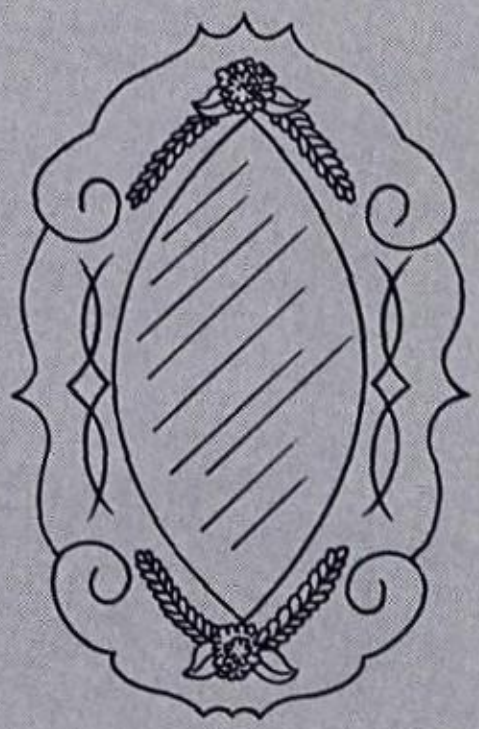

Administration

SUPERINTENDENT OF SOUTHWEST INDEPENDENT SCHOOL DISTRICT,

MR. STANLEY F. CERNOSEK

Everyone connected with the Southwest Independent School District has become acquainted with Mr. Cernosek, our Superintendent, who has served many years as executive officer of the Board of Education, governing our school system.

He has long been noted for his progressive ideas of educational methods. During his administration, the Southwest District has initiated and pursued a building and enlargement program on three campuses, comprising our school district with an enrollment approximating 2,500 students. Our status as a school system has increased both inside the district and in the state.

But, his work does not end with past accomplishments. Daily, Mr. Cernosek receives new techniques of teaching, seeking the best possible educational opportunities for the children of Southwest. Because of this goal, and its successful execution, Southwest has a system of which we are proud.

Seated in the new Administration Board room are the following members, L to R: Mr. A. V. Thurman, Mr. S. F. Cernosek, Mr. J. W. Watts, Jr., Mr. R. C. Aldridge, Jr., Mr. Floyd Jackel, Mr. Henry Krueger, Jr., Mr. Edwin W. Ripps, and Mr. Nick Constanzo.

Richard Aldridge. -President
John W. Watts Jr. -V. President
Floyd Jackel-Sec. Treas.

Southwest Independent School District is ranked among the most outstanding school systems in the district, chiefly because of the unselfish dedication of our Board of Trustees.

Its members bear the great responsibility of maintaining a modern school system and an up to date curriculum.

Each member, elected by the citizens of this area, works with such specific problems as home and school relations, the selection of building projects and locations, and accelerated study programs.

The Board also guides the various schools in our district so far as school policy is concerned. We are fortunate to have this devoted group of men interested in our school and its welfare.

ASSISTANT SUPERINTENDENT,

MR. CLAYTON C. NORRIS

Mr. Clayton C. Norris, a capable leader efficiently serving the Southwest Independent School District as Assistant Superintendent, does not even remotely begin to describe the value of the contributions and services rendered by Mr. Norris.

Receiving his formal education from Texas A. & I. University, Mr. Norris has served Southwest for two years, working closely with the personnel of the school district and handling the many details involved in administering the curriculum and other programs in the educational field.

His years of experience and knowledge in administrative work inspires confidence in all who know him and work under his leadership.

HIGH SCHOOL PRINCIPAL,

MR. KENNETH LYSSY

This year Southwest High School has expanded and prospered under the pilotage of Kenneth Lyssy, its principal. Mr. Lyssy obtained his formal education at St. Mary's University. He has served Southwest as Teacher, Assistant Principal, and now as Principal.

Mr. Lyssy has made a great contribution to district and local teachers' association work, having served as treasurer of the District Teachers' State Association, and as co-chairman to handle arrangements for the State convention held in San Antonio this year. He has been president of the local Southwest Teachers' Association for 1967-68.

Leading a capable administrative staff, our favorite dragon, Mr. Lyssy, helps solve any problems which may arise during the year.

VICE-PRINCIPAL,

COL. A. D. HALL

Colonel Hall has served Southwest School District many years in various teaching and administrative capacities, including teaching history, acting as Vice-Principal for Junior High and Senior High School, Dean of Boys, and as former Administrative Assistant to the Superintendent of Southwest schools.

Col. Hall's faithful devotion to the school and student body is best exemplified in his innate ability to coordinate the administration of school activities with a warm, sincere attitude toward counseling students in every level of our school life.

Many ex-students have found that Col. Hall's friendship and influence are in large part responsible for helping mold their character and finding a place of service in future career choices.

COUNSELOR,

MRS. DORA HELFRICH

Southwest has been privileged this year to have Mrs. Dora Helfrich serve as Counselor for the high school area.

Mrs. Helfrich earned her B.S. and M.S. degrees from North Texas University in Denton, Texas. She also has her certificate in counseling from North Texas. She was Director of Counseling and a teacher for seven years in Mercedes High School and Counselor in Edinburg High School for five years.

Southwest is very fortunate in having such a qualified person to serve in this position of trust. She has done a fine job of directing the students in academic as well as personal needs.

Administrators Meet Local Needs

MR. ERWIN STEGER, TAX COLLECTOR-ASSESSOR

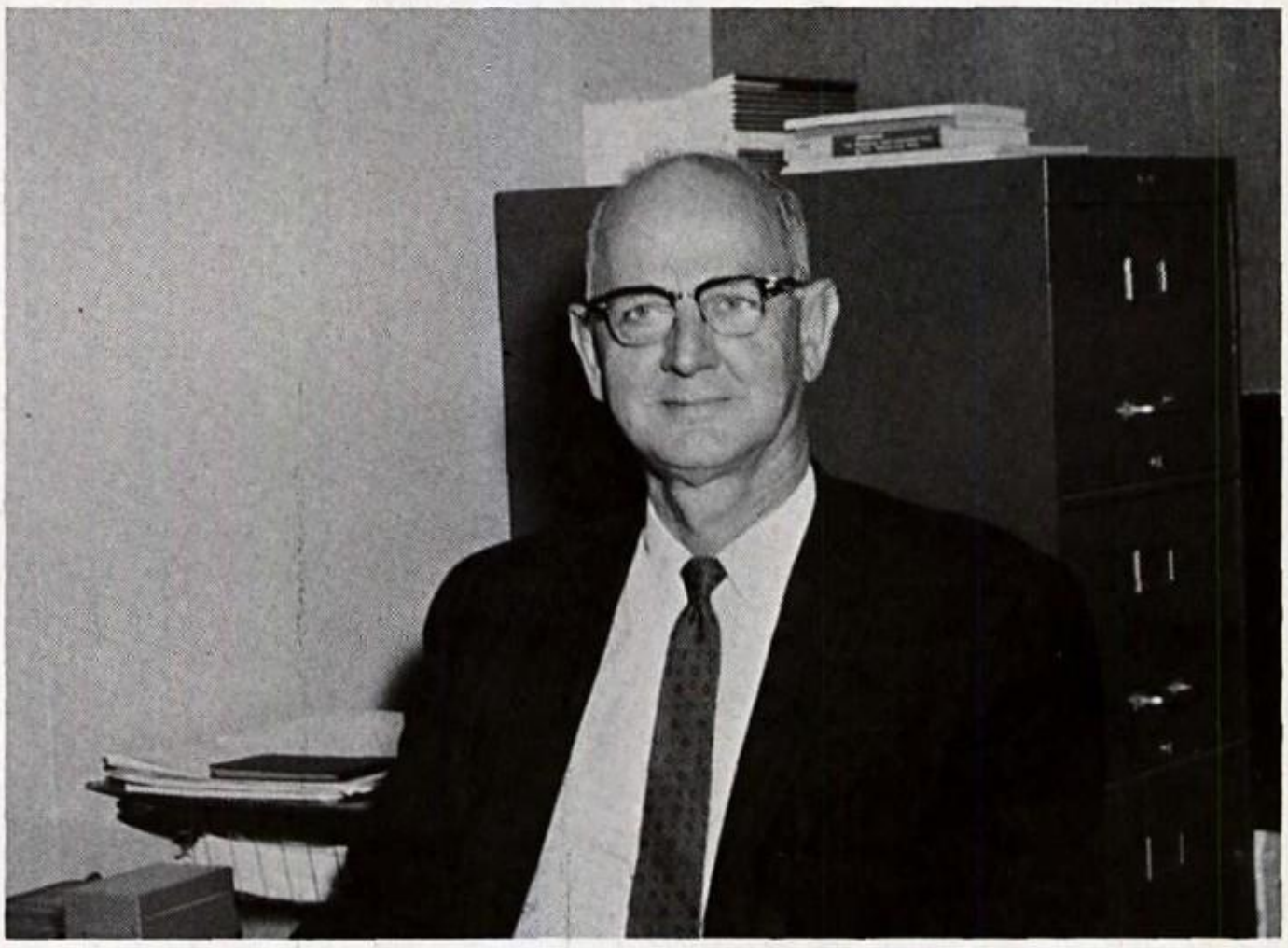

MR. H. N. BROWNING, COORDINATOR OF TEXTBOOKS, TRANSPORTATION AND PROPERTY

Secretaries Perform Many Tasks

MRS. MARIE EPPLER,
Secretary to the Superintendent

MRS. SARAH LEE WATTS,
Comptroller of Cafeteria Accounts

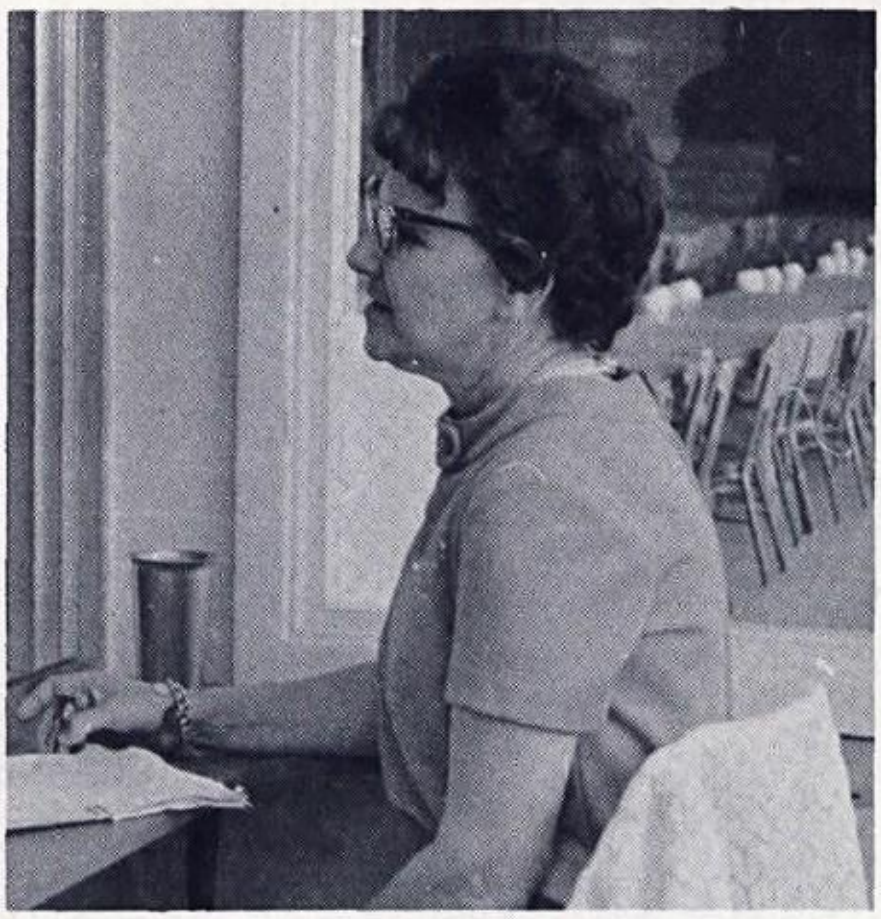

MRS. PATRICIA ARMSTRONG,
Bookkeeper

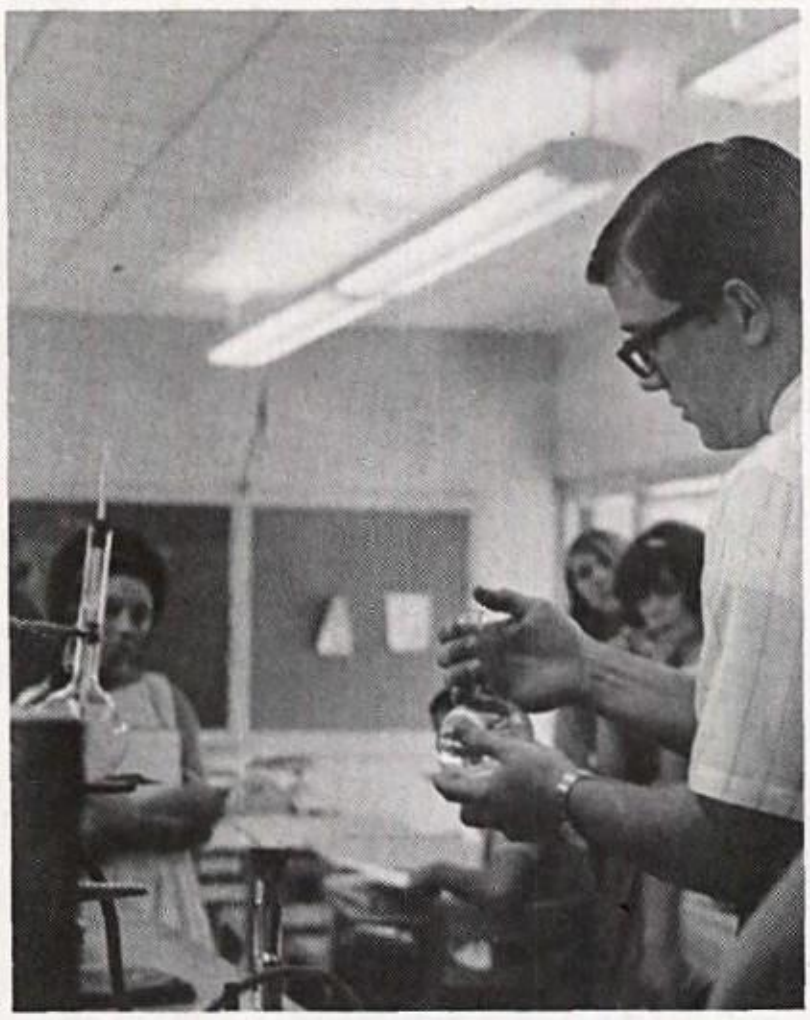

Chemistry experiments become clear as crystal when Mr. Velinder explains correct procedure.

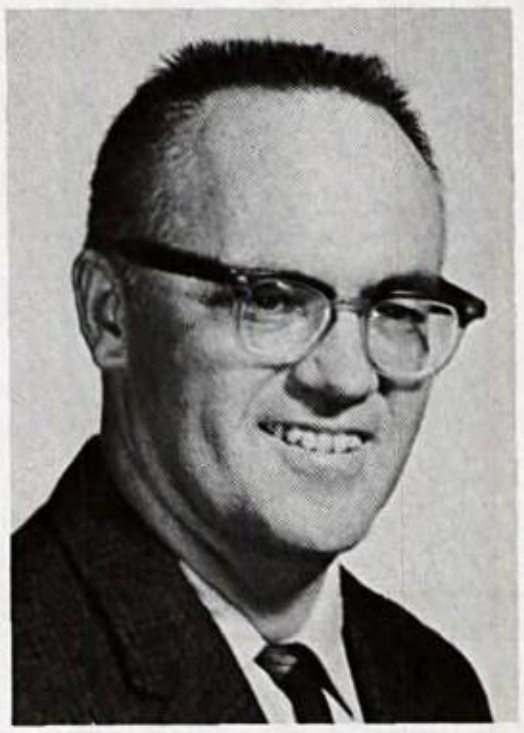

Mr. Irving Leather,
B. A., Boston University;
M. R. E., Southwestern
Baptist Seminary.

For the World of Tomorrow— Scientific Preparation Today

The periodic table, metric system, scapels, and books are familiar paraphernalia to the students who, this year, are receiving an understanding and appreciation of Physical Science, Biology, Chemistry, and Physics.

Mrs. Stella Ann Browning,
B.S., University of Texas

Mr. David Nils Velinder,
B.S., Texas A. & I.
University, Southwest
Texas State.

Understanding Mathematics Is Vital

Mrs. Ethel Scott, B.A.,
University of Texas;
M.A. Trinity University.

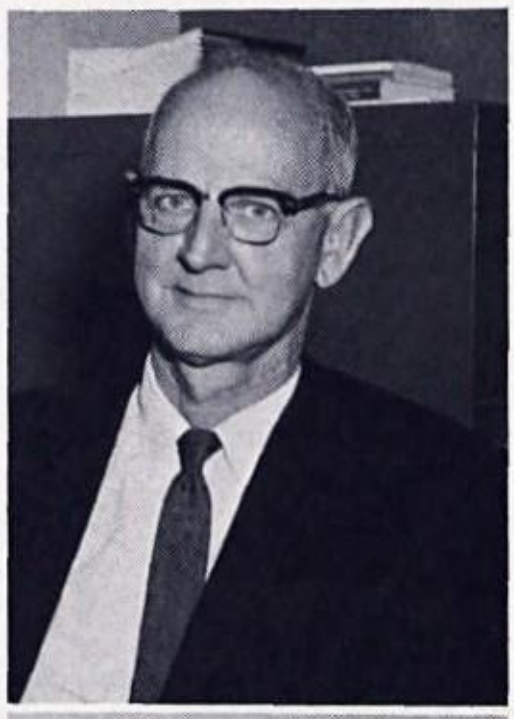

Mr. H. N. Browning,
B.A.; M. ED.,
University of Texas

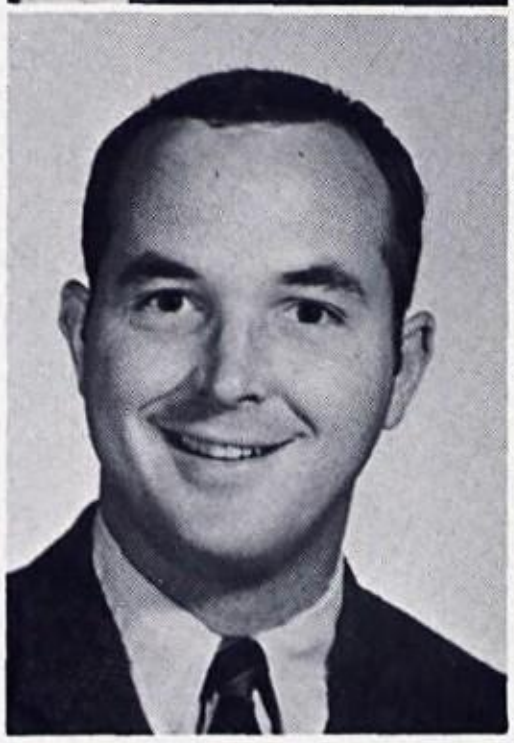

Mr. Craig Bickerton
B.S., University of
Texas

Mathematics is now, more than ever, an essential in our world today. Southwest presents to each student the degree of knowledge which will best prepare him for his future career.

Mr. Bickerton uses reference materials in Library to plan future lessons.

Language Departmen

Language Department teachers have been striving to give students a thorough understanding and working knowledge of foreign languages, in addition to regular English classes.

MRS. JENNIE BYROM, B. A., M. A., Southwest Texas State College.

Mrs. Browning prepares German lessons during conference period.

With our changing and advancing times, English teachers keep in step with new projects and techniques. Some of the new ideas included the study of folklore, ballads, and learning the art of "listening."

"Parlez-vous françias?"
"Palabras Espanole"
"Sprechken sie Dutch?"--are all steps in the path of achieving an understanding and ability to converse in several languages.

MRS. IRAIDA MARTINEZ, Draen Pedogogia, Habana University

MISS BETTY POWELL, B. S., Anderson College

Develops Cultural Background

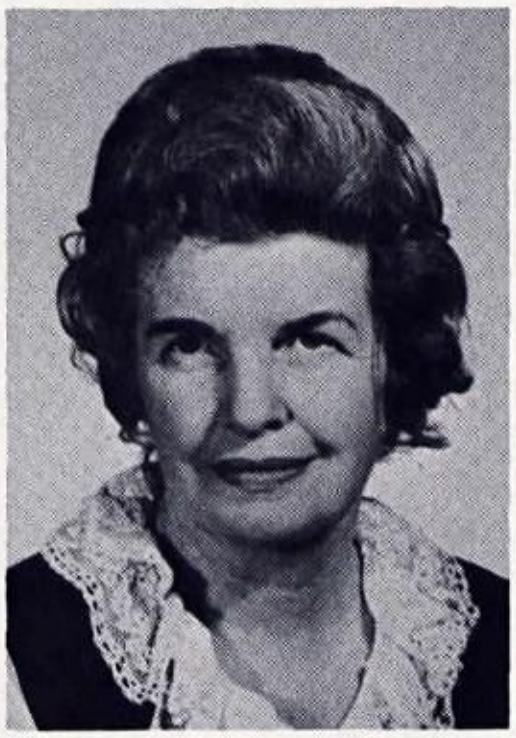

Mrs. Henrietta Morse, B. A., Skidmore College, Saratoga Springs, New York; Bachelor of Laws, St. Lawrence, University.

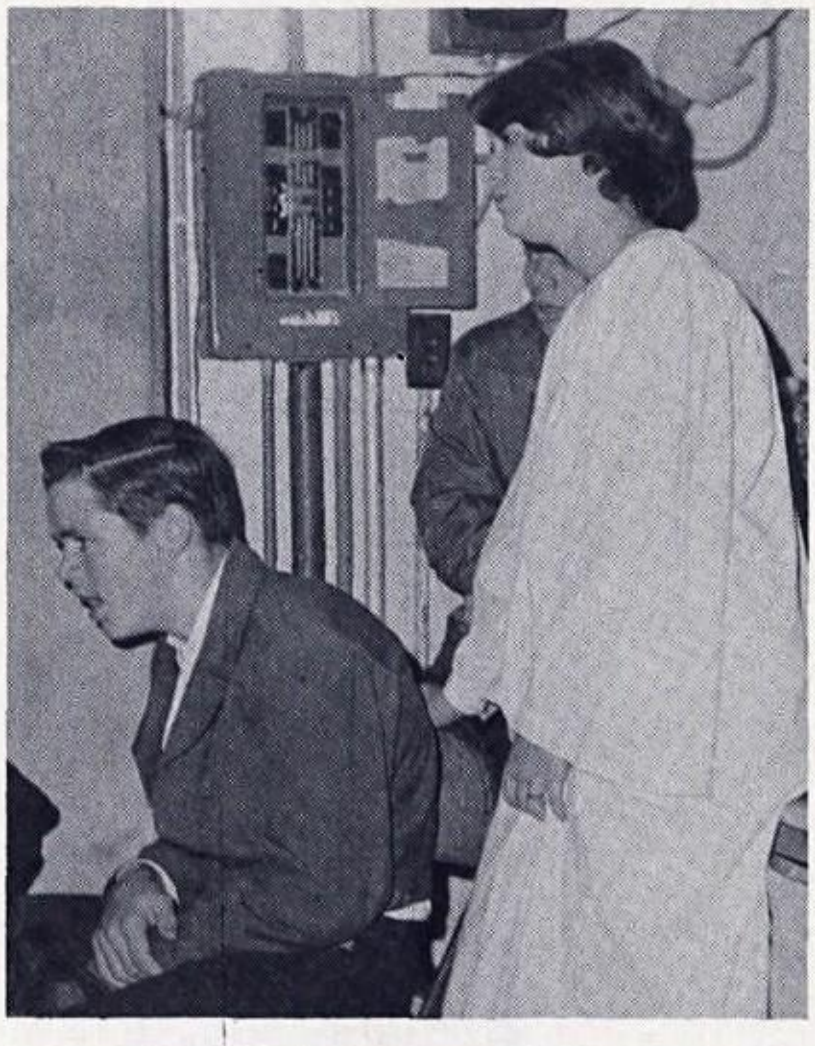

Bill Essary, Lighting Director of "What Men Live By," and Karen Roberts, the 'Angel,' view play from the curtains off stage.

Nouns, verbs, Chaucer, O'Henry, and Shakespeare influence and develop literary backgrounds of students, molding and developing each person before graduation from high school.

Plays written in Spanish were given in class as part of a special classroom activity.

Mrs. Hull supervised the work of drama students as they produced, directed and acted in Christmas plays with an enthusiastic audience from the high school.

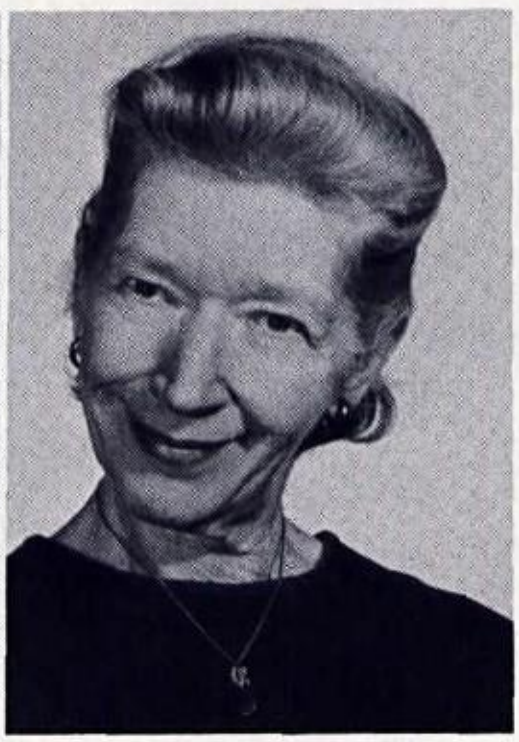

Mrs. Joanne Hull, B. A., University of Puget Sound, Washington.

Mrs. Jo Katherine Jones, B. S., M. A., Oklahoma State University.

Music Appreciation Vital Part of Personal Development

Drummers, Howard Lanning, Keith Johnson, Raymond Vara, Jackie Nelson, Richard Garcia, are poised, waiting instructions during practice session.

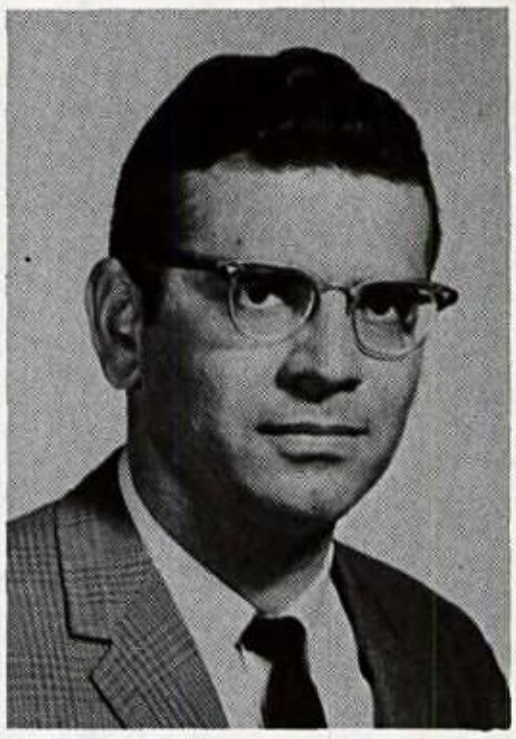

Mr. Michael Pagonis, B. M. E., St. Mary's University; M. E., Our Lady of the Lake.

Music is an art appreciated the world over since the beginning of civilization and which continues to inspire and console us today. The music department acquaints interested students with a knowledge of music and provides entertainment and enjoyment for the entire student body as well as representing the school in contests throughout the year.

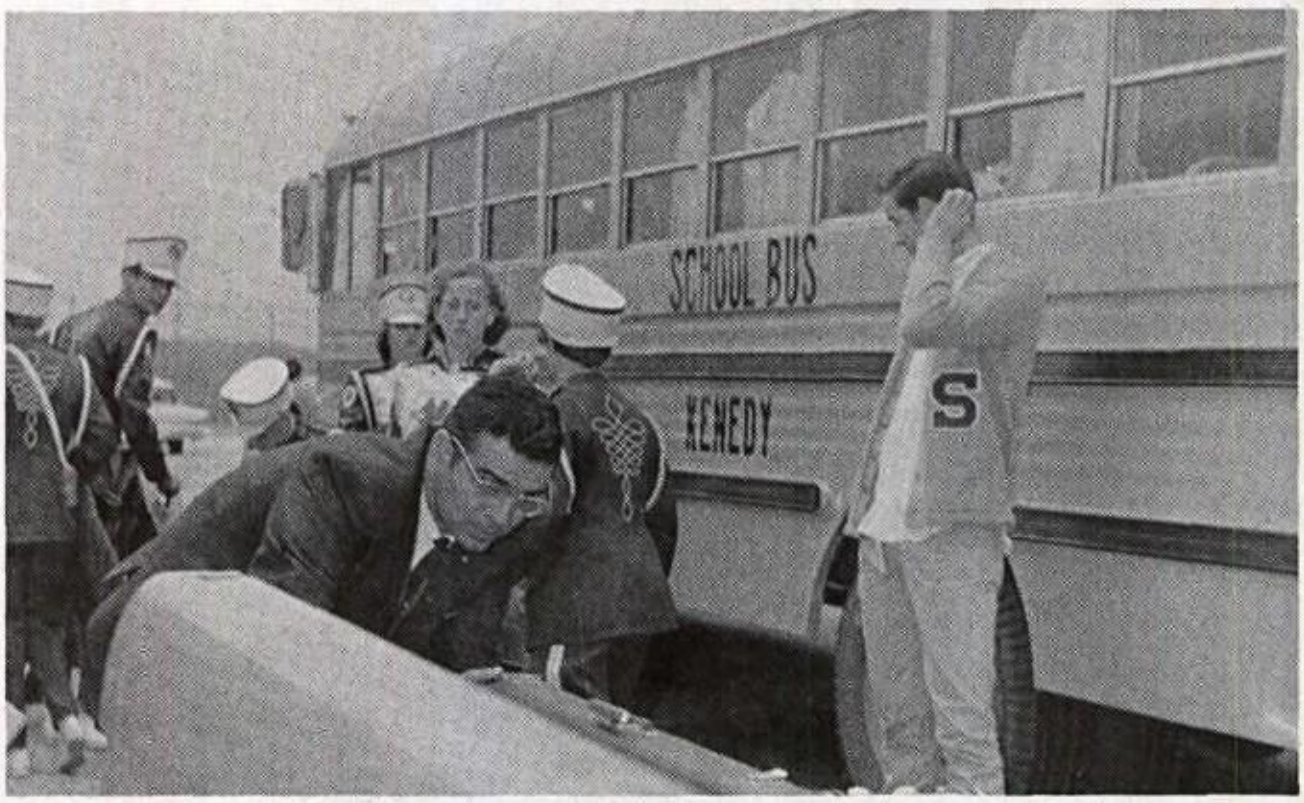

Trips to band contests present a few problems for the Director, Mr. Pagonis, and students who wonder where their instruments could be packed.

History - - - - - the Key to Understanding

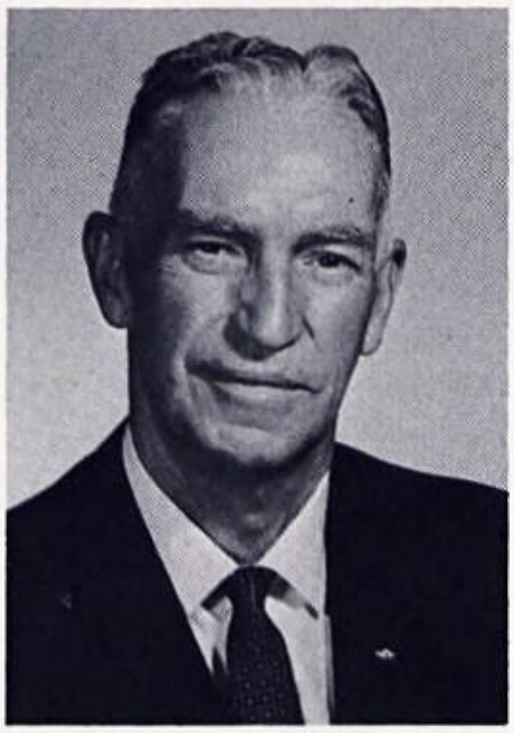

COL. A. D. HALL, B. A., Southwest Texas State College.

To arouse interest and explore reasons that produce events and circumstances is the goal of the history department for students enrolled in courses of American, World and Texas History, as well as classes in Economics and Business Law.

Good citizenship is the objective pursued as patriots of history are studied and presented in their correct aspect of historical significance. Current events are an important part of weekly assignments, and the discussions which follow enable students to achieve a fresh perspective concerning world events.

Col. Hall supervises cafeteria during noon hour.

MR. JAMES C. GROSSMAN, B. A., Gettysburg College, Gettysburg, Pennsylvania.

MR. C. A. MIXON, B. A., Trinity University.

Mr. Frederick Donald Baker,
B.B.A., Texas Lutheran College.

Mrs. Mary Ann Hill, B.S.,
Mary Hardin Baylor College.

Commercial Classes Develop Job Skills

From the first day of instruction in a typing class with "posture, people", to the final day of operating in the "red" in Bookkeeping, the students receive a valuable skill as well as a foundation upon which many will build their future lives.

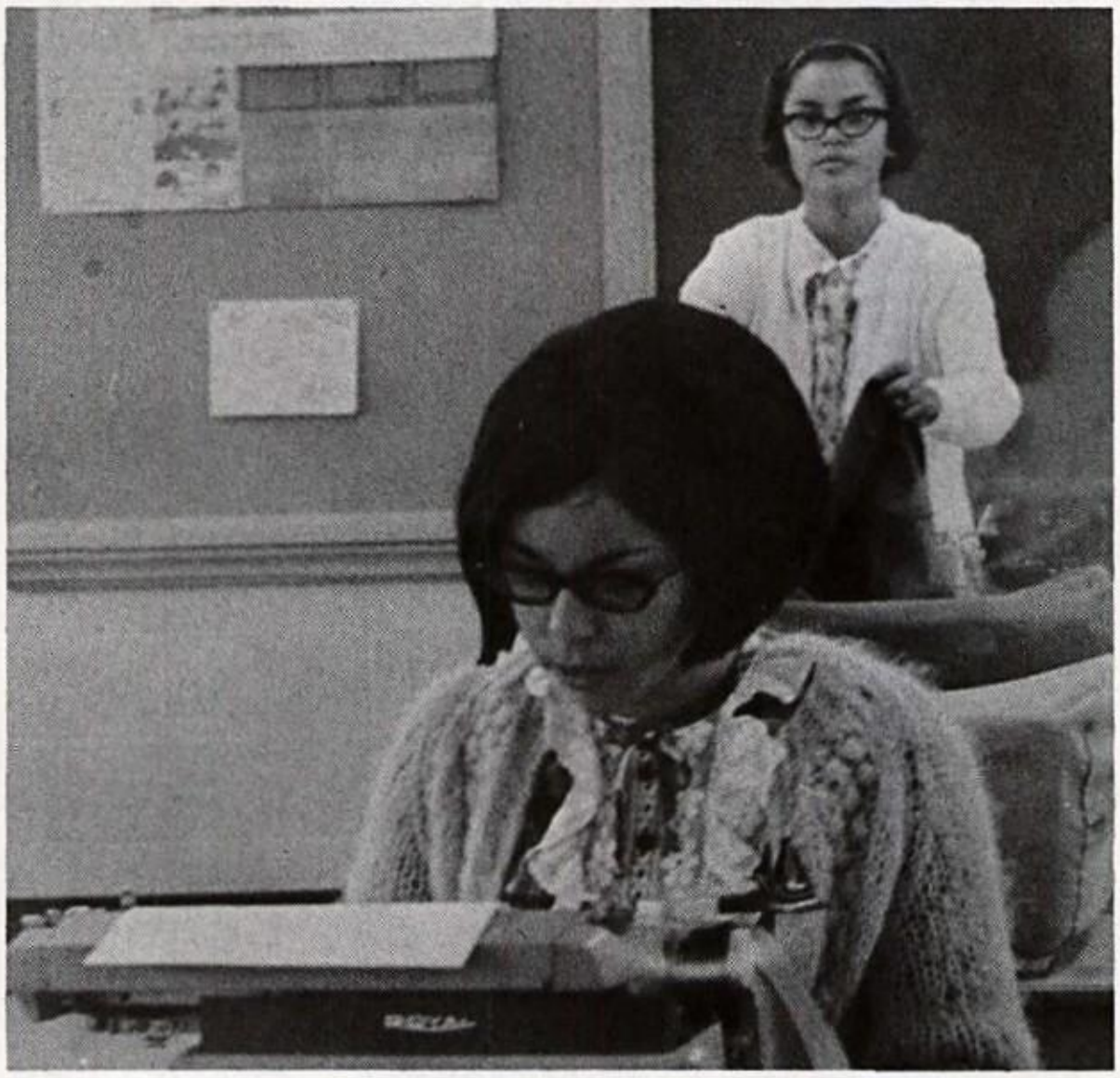

Sandra Guzman keeps up her speed with daily practice.

Over 200 students are enrolled in commercial classes with a course in Business Law offered for the first time, this year. Courses are given in Shorthand, Typing I and II, and Bookkeeping.

Homemaking Department Achieves Success

Mrs. Betty Jo Jungmichel, B.S., Southwest Texas State College.

Mrs. Beverly Taylor, B.S., Bowling Green State University, Ohio.

Each year a Thanksgiving dinner is sponsored by the Student Council members, honoring faculty, administration and members of the council. Mrs. Jungmichel and Mrs. Taylor supervise the planning and preparation of this meal.

FFA Leadership Make Long Range Plans

Mr. Richardson participates in all school activities.

Mr. Howard Richardson,
B. S., Texas A & I; M. Ed.,
Southwest Texas State College.

America's vast needs are growing rapidly and Agriculture has become a leading enterprise. FFA attempts to meet the challenge by participation in events concerning radio, electricity skill teams; junior livestock shows; and the San Antonio parade and livestock exhibition show.

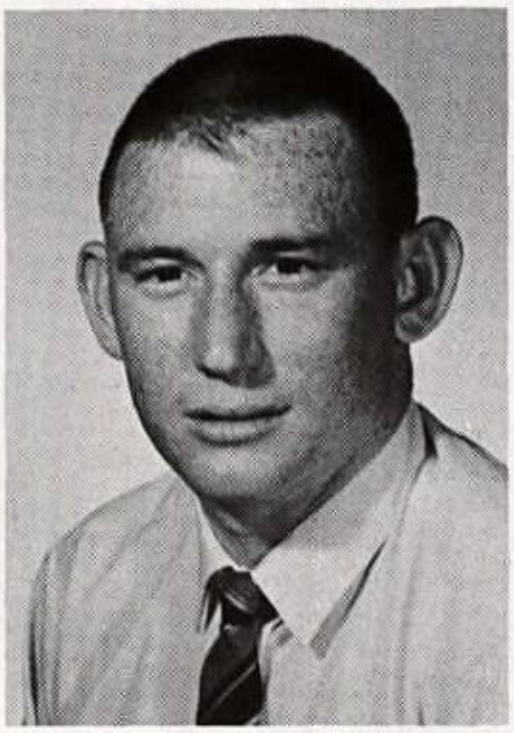

Mr. Vernon Milam, B. S.,
Texas A & I.

Mr. Milam conducts election for FFA sweetheart.

Physical Education Develops Physically and Morally

Mr. Bill Edward Brown, Jr.,
B. S., Howard Payne College.

Mr. Wayne Thurmann Jordan,
B. S., Texas Lutheran College.

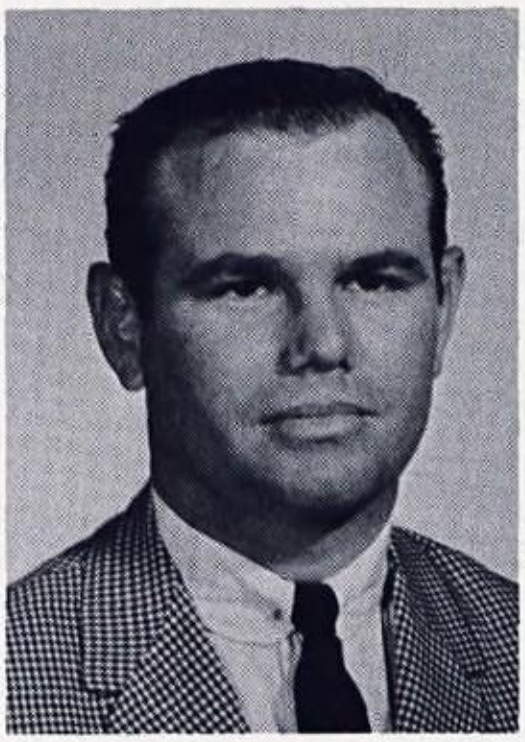

The coaching staff believes that students shouldn't overlook team sports because their fellow students do not participate. They could make new friends and accomplish many things while having fun.

Cooperation and sociability -- these qualities are developed when students work and play together as a team. The goal, of course, for our sports program has been to learn individually the real meaning of sportsmanship.

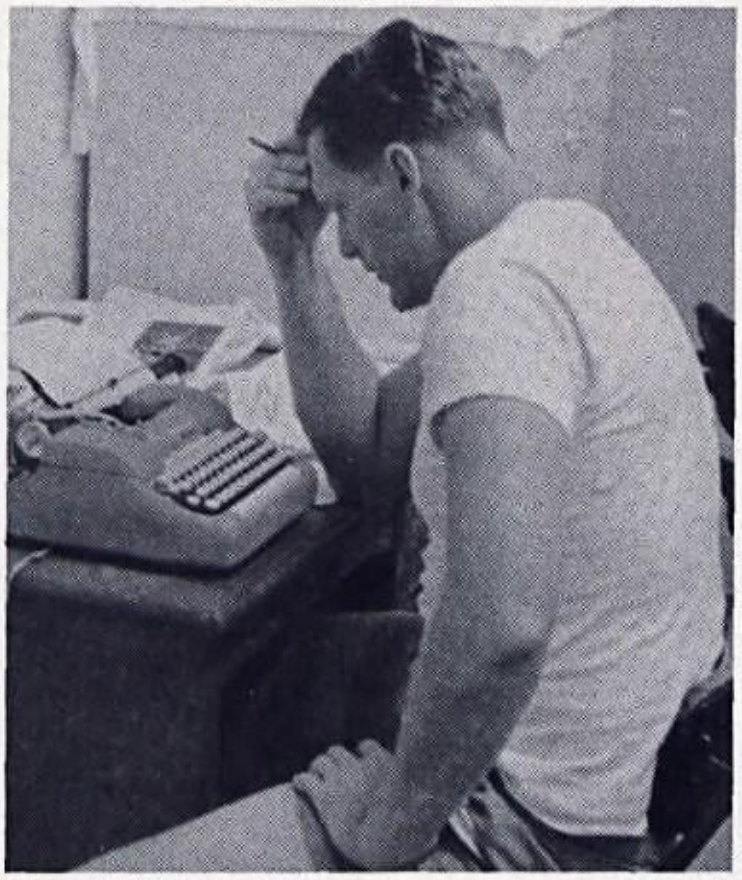

Coach Brown finds time to catch up on his paper work.

Mr. James Lee Smith,
B. S., University of
Texas.

Wholesome Activity for P. E. Classes

Miss Jorgensen and Mrs. Fruge teach physical Education for High School and Junior High divisions. Activities vary as the seasons change. P. E. students play soft ball, volleyball, as well as many other sports beneficial to health. The girls run track and some enter the track meets held throughout the district.

Miss Linda Jorgensen, B. S., Texas Woman's University.

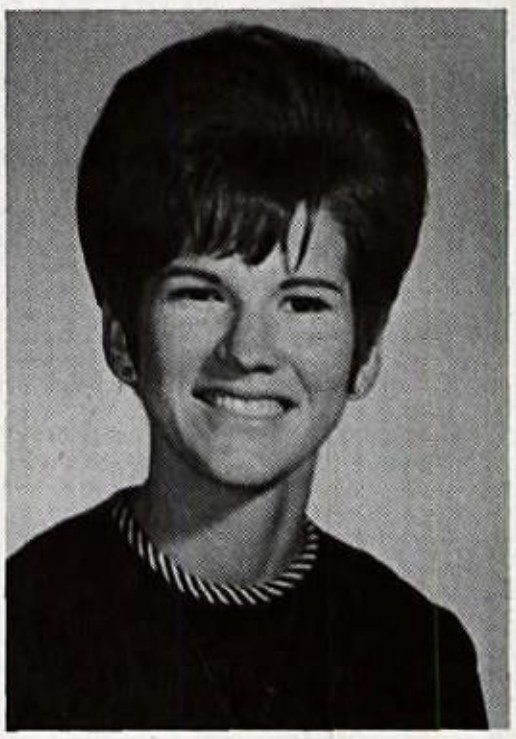

Mrs. Jo Ellen Fruge, Sam Houston State College.

Drivers' Education Stresses Responsibility

William H. Hubbard, B. M., Southeastern Louisiana College; M. C. M., Southwestern Baptist Seminary.

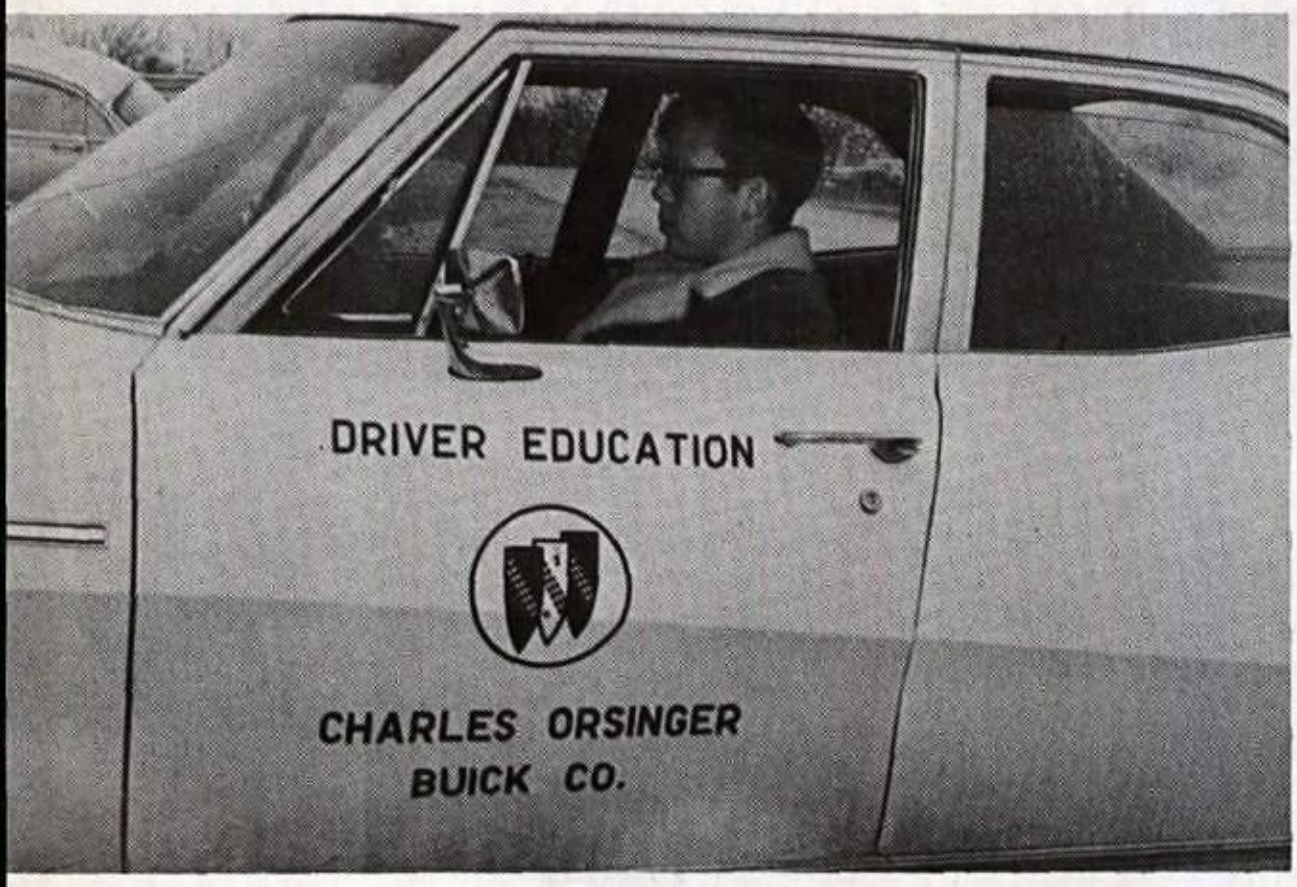

With the ever increasing need for good drivers, it is imperative that drivers learn early the responsibility of owning and operating their vehicles. Mr. Hubbard strives to instill good driving habits in teen years, when they will do the most good.

Bill Bitner receives his driving lesson under the supervision of Mr. Hubbard.

In Loving Memory

This page has been dedicated by the student body and faculty to the memories of those with whom we worked, studied and played during this school year.

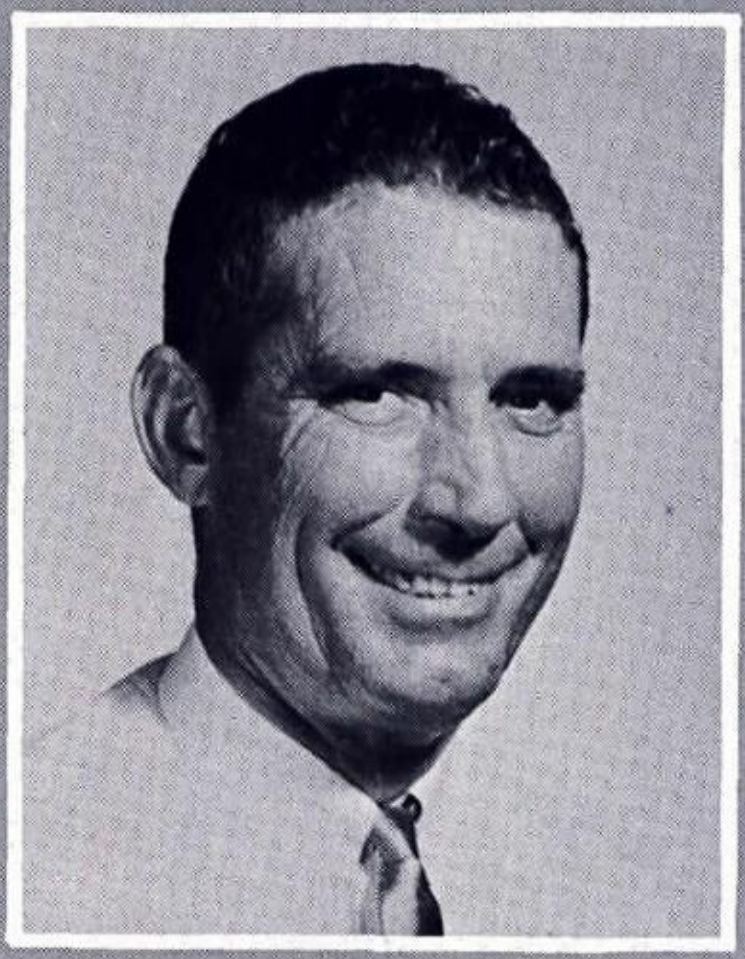

MR. HOWARD CLUCK

Mr. Cluck was a sincere teacher with a dedication to his profession which was exemplary to his co-workers. He was a leader and an inspiration to friends and family. He will remain in our memory as a person who contributed much to our school life.

To the ones who have been a part of our school family, we remember Terry Williams, John Pickhover, James Buford Warr, Mrs. Ruth Avant, and Mr. E. E. Kuykendall with affection and warmth.

P. T. A. Assists School and Community

Under the able leadership of Mrs. Palm, President of the Southwest Parent Teachers Association of Southwest schools, excellent programs were given and many projects completed.

One of the many benefits which the high school and junior high has received is the addition of fans for classrooms - a much needed supplement most of the school year.

Mr. Cernosek, Superintendent, has supported and aided our PTA whenever possible, and Mrs. Palm presented him with a Life Membership and pin this year from the school.

PARENT TEACHERS ASSOCIATION OFFICERS - pictured above: Mrs. Kitty Burris, Treasurer; Mrs. Howard Diehnelt, Corresponding Secretary, Mrs. Doris Palm, President; Mrs. Henry W. Krueger, Vice-President; Mrs. Elsie Langler, Recording Secretary.

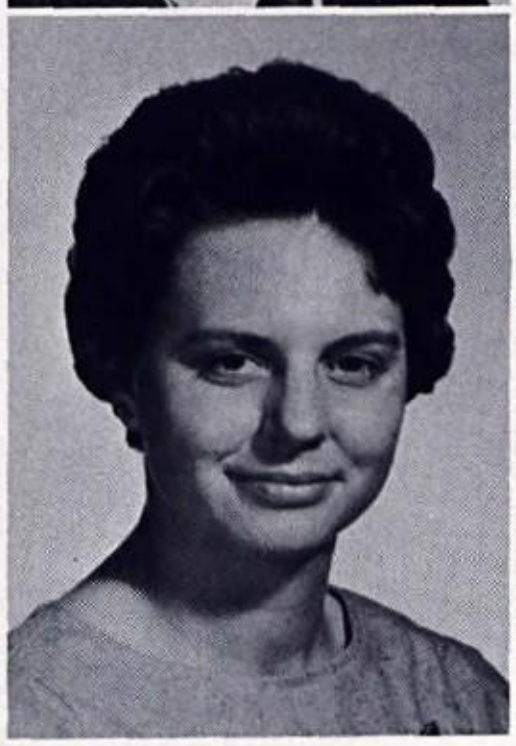

Southwest Teachers' Association, affiliated with the Texas State Teachers' Association and the National Education Association, has completed its sixth year serving the faculty and school district with information on all aspects of teacher activities, including legislation, speakers from different fields of education, literature, and other valuable aids necessary for good teaching.

Mr. Kenneth Lyssy, Principal of the High School, has been President of our local association for 1967-68. We have made progress in enlarging our membership and increasing interest in training courses, convention attendance, and participation in county association programs.

Membership Increases in Southwest Teachers' Association

Mr. Kenneth Lyssy, President
Mrs. Carol McDonald, First Vice-President
Mrs. Alma Coleman, Second Vice-President
Mrs. Gloria Edmundson, Secretary
Mrs. Ferol Todd, Treasurer

P. T. A. Coronation

Queen Vicky from the house of Roach, King Courtney from the house of Buford - Elementary Representatives

Queen Rita from the house of Clark, King Dan from the house of Donahue - Junior High Representatives

Queen Brenda from the house of Mason, King Jimmy from the house of Chilton - High School Representatives

Student Life

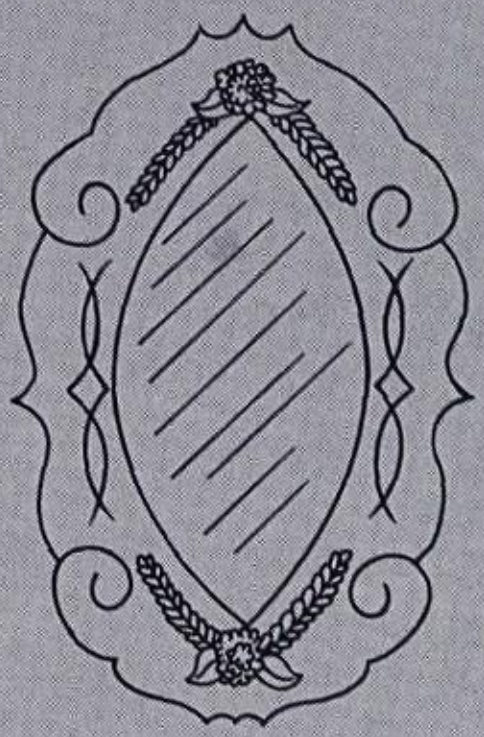

Members pictured above: Teresa Smith, Pat Edmonds, Nancy Calloway, Cathy Pickhover, Debbie Gilbert, Ann Smith, Helen Janecek, Gloria Pickhover, Joan Van Hecke, Thelma Bailey, Geraldine Powell, Linda Miller, Don Packham, John Perez, Steven Calloway, Col. A. D. Hall, Sponsor, Joe Dayoc, David Boulware, Chuck Friesenhahn.

Student Council Present

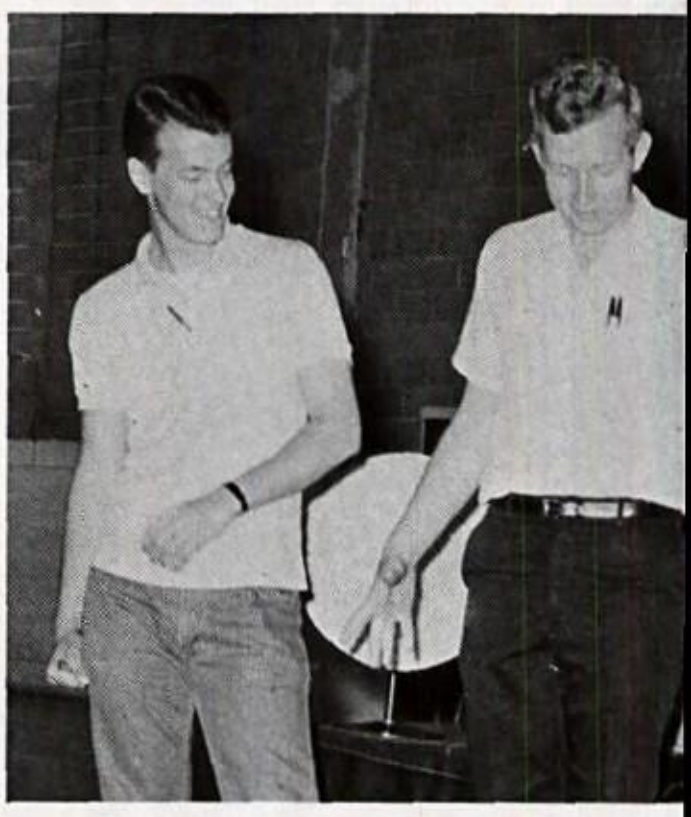

Randy Smith, Bill Schrank and Colvern Buchholtz assist with experiment during Bell Telephone assembly.

"Mod Day" produced some amazing examples of modern youth. Bobby Stillwell, Gail Pettyjohn, Babs Collins, and Carol Miller join in the fun sponsored by the Student Council.

Safety Council members: Mike Friesenhahn, T. D. Smith, Debbie Gilbert, Geraldine Powell, Cloria Pickhover, Linda Miller, Kathy Saengerhausen, Donald Kite, Elizabeth Field, Gary Packham, Pat Woodie.

Steven Calloway
David Boulware
Helen Janecek
Linda Miller
Thelma Bailey
Nancy Calloway
Teresa Smith

ariety in Programs

Steven Calloway, President
Helen Janecek, V-President
Linda Miller, Secretary
Thelma Biley, Treasurer
Nancy Galloway, Reporter
Teresa Smith, Chaplain

Student Council is the main governing body of Southwest High School. It is composed of representatives from each grade level and a representative for each school sponsored club. This gives each student a voice in the government of his school.

Activities sponsored by the Student Council included the operation of the book store, class elections and assemblies.

Council members find special program entertaining: John Perez, David Boulware, Steven Calloway, Nancy Calloway, Thelma Bailey, Teresa Smith, Helen Janecek.

National Honor Society

Enjoying refreshments at NHS tea are members, Steve Calloway, Wade Townsend, Mary Mulhollan, and Carol Miller.

Members find eating is pleasant. Helen Janecek, Linda Miller, Teresa Smith, Elizabeth Field and Thelma Bailey attend social hour. Mrs. Jungmichel enlists aid of Helen Janecek in preparing punch.

Special merit and recognition is given to members of the National Honor Society whose leadership is based on character, scholarship, service and active leadership. The society tries to present a plan for self-improvement and the necessity for a goal in future life.

Members of NHS find satisfaction in using the building stones of this scholarship society as a means of promoting a need for scholarly growth and maturity.

Presents Goals for Future

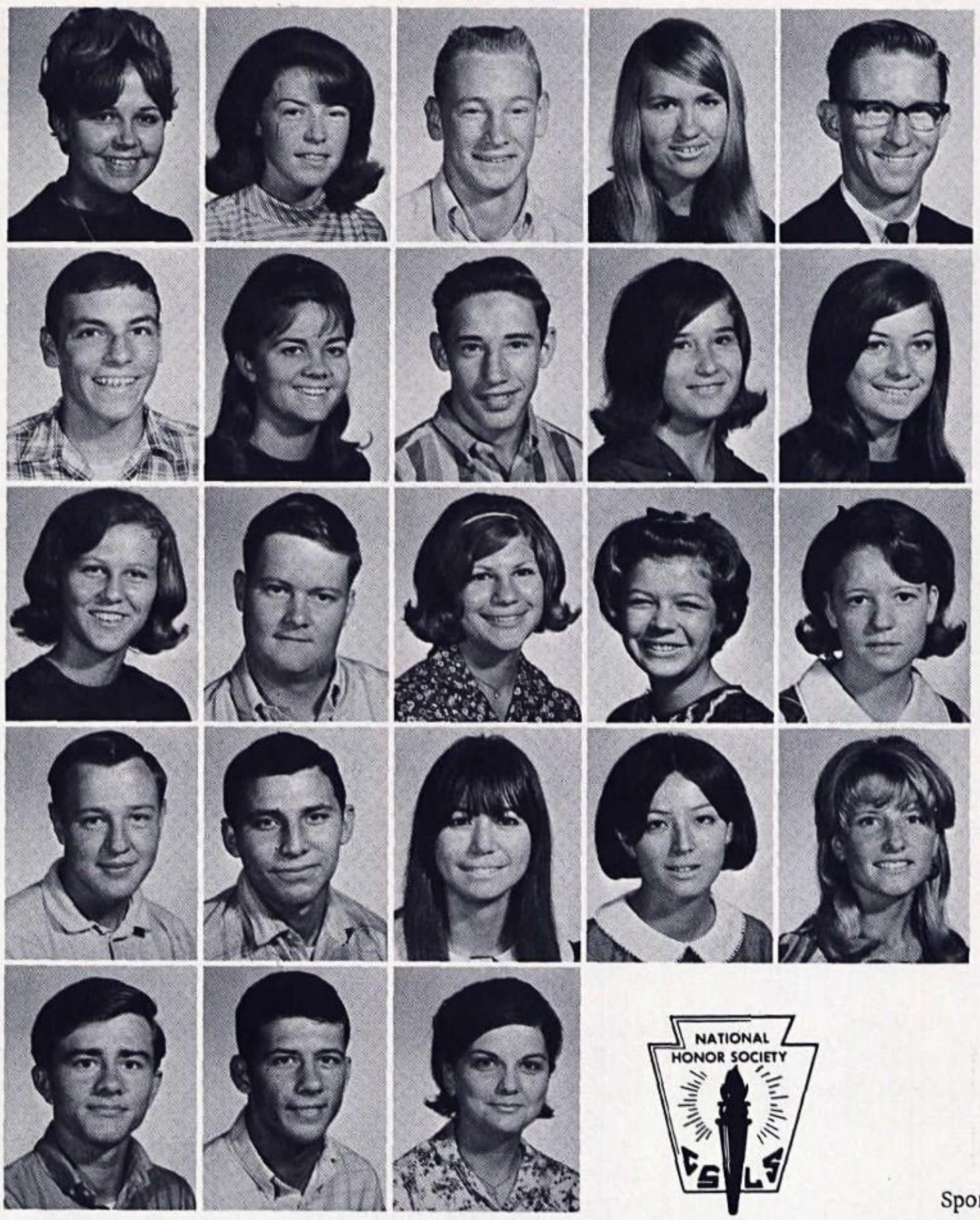

Thelma Bailey
Mary Mulhollan Blume
David Boulware
Judy Burris
Steven Calloway

Joe Dayoc
Mary Elizabeth Field
Charles Friesenhahn
Frances Friesenhahn
Helen Janecek

Sherry Kersey
Donald Kite
Colleen Kolody
Carol Miller
Linda Miller

Don Packham
John Perez
Gloria Pickhover
Kathy Pickhover
Teresa Smith

NATIONAL HONOR SOCIETY

George Staff
Wade Townsend
Patricia Woodie

Sponsors: Mrs. Ethel Scott, Mrs. Dora Helfrich, and Mr. Norris.

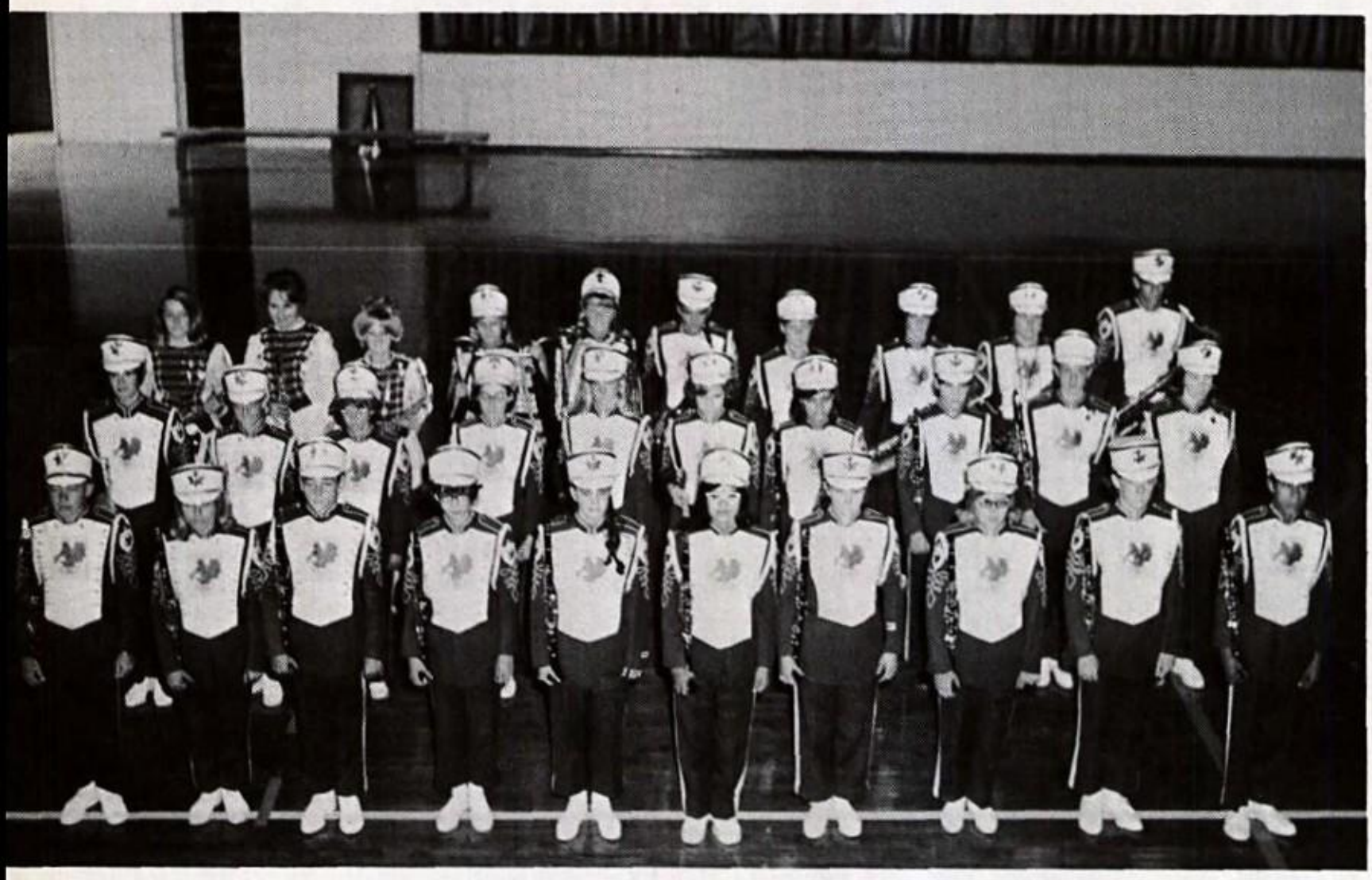

Band members pictured, Front Row,
1 to r:
Clarinet - Dan Morgan, Debbie Meyers, Steve Mahaffey, Kathy Runkle, Janet Haile, Sandi Chavera, Martha Bookter, Cindy Armstrong, Cleo Schrank, Robert Flores.
2nd Row, 1 to r:
Flute - Karen Roberts, Eva Capps, Nita Coleman, Shirley Turner, Donna Johnson, Robyne Boulware; Clarinets - Frances Smith, Nancy Richards, George Capps, Mary Jane Mulhollan.
3rd Row, 1 to r:
Sax - Kathy Pringle;
Oboe - Thelma Bailey;
Sax - Johnnie Sue Reynolds;
Bells - Janine Lane, Teresa Smith;
Sax - Robert Hardcastle, Cindy Leppo;
Bass Clarinet - Beverly Neel;
Sax - Nancy Williams, Charles Turner.

Dragon Band

Marching is one facet of band participation enjoyed by Rudy Flores and Richard Garcia.

Southwest Band members pictured below:

Drums - Keith Johnson, Jackie Nelson, Howard Lanning, Raymond Vara, Richard Garcia, first row, 1 to r.

Baritone Horn - Sherry Kersey, Steve Kimbrell;
Altonium - Wyatt Mills, Martin Rauchhuber.

2nd row, 1 to r:
Trumpets - Dennis McCain, Jeff Vortisch, Fred Sinclair, James Snook.
Trombones - Ronald Vogt, John Bennett, Mike Dlugosh, Colvern Buchholtz, Jay Jacobi.

Third row, 1 to r:
Tuba - Sylvester Salas;
Trumpet - Rudy Flores, William Bitner, Pedro Mendoza, Joe Corrales, Arthur Escobar, Bill Schrank;
Tuba - Henry Williams.

Not pictured - Gail Pettyjohn, Donna Eppler and Gwenda Aldridge.

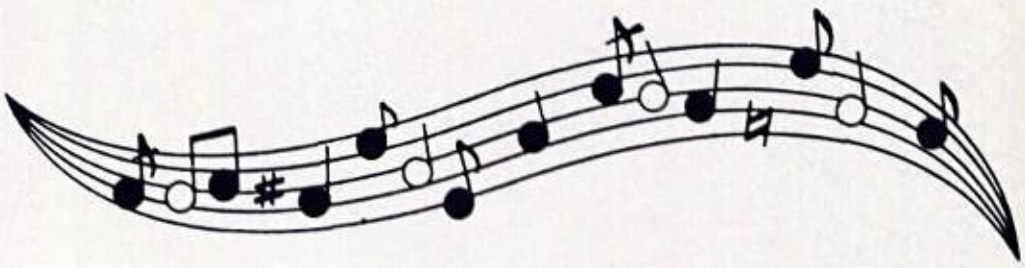

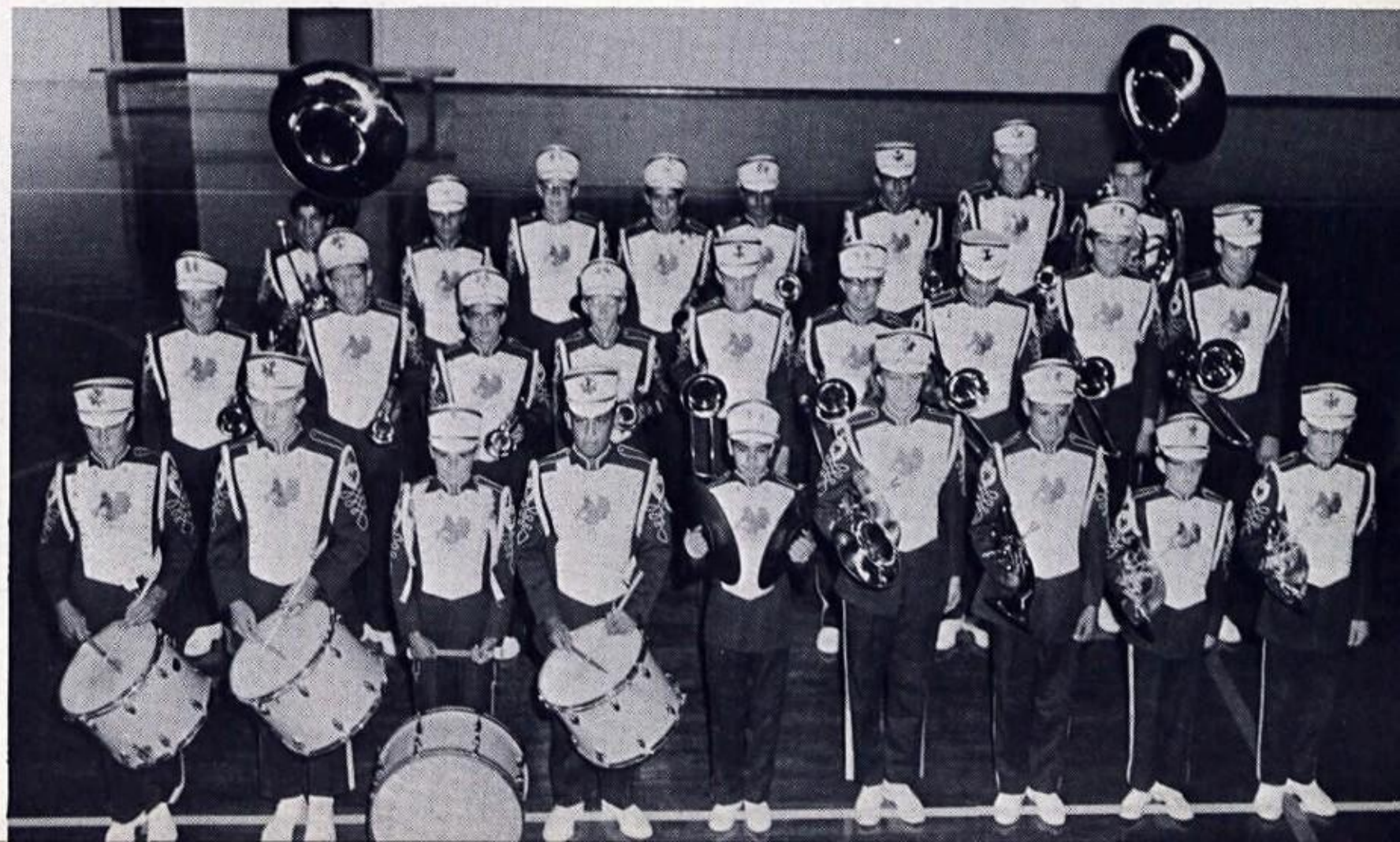

1968 Majorettes

Thelma Bailey

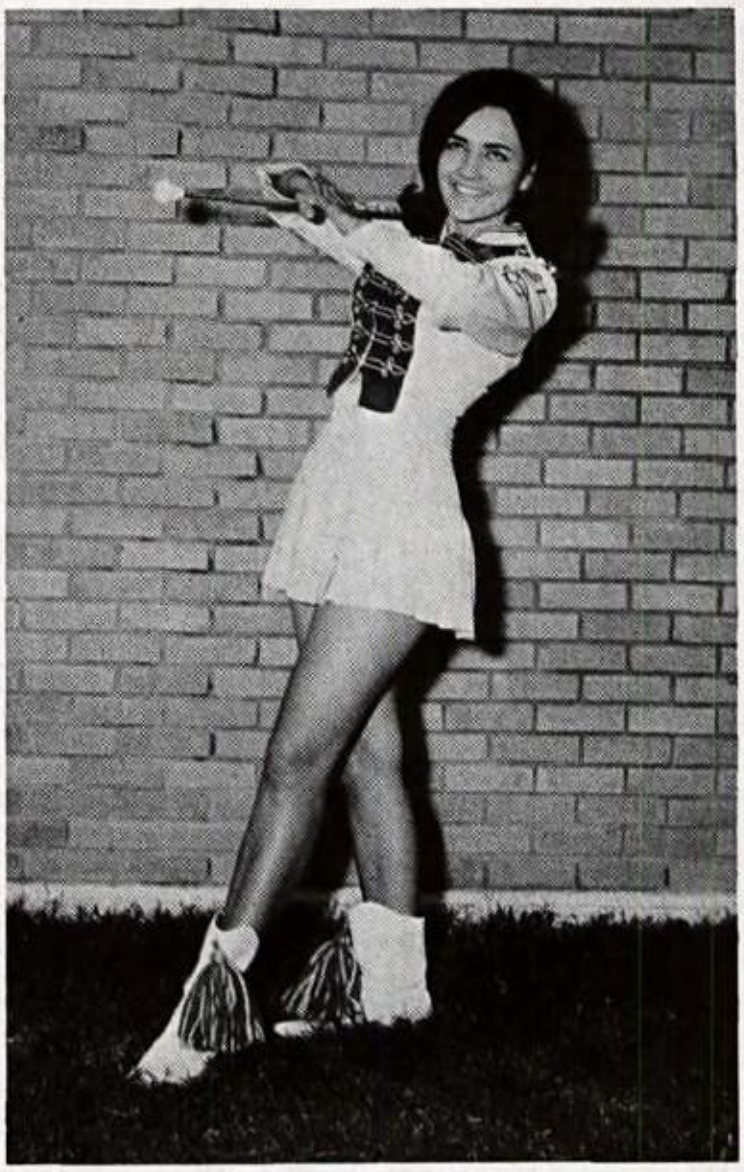

Gail Pettyjohn

Debbie Pagonis,
Mascot

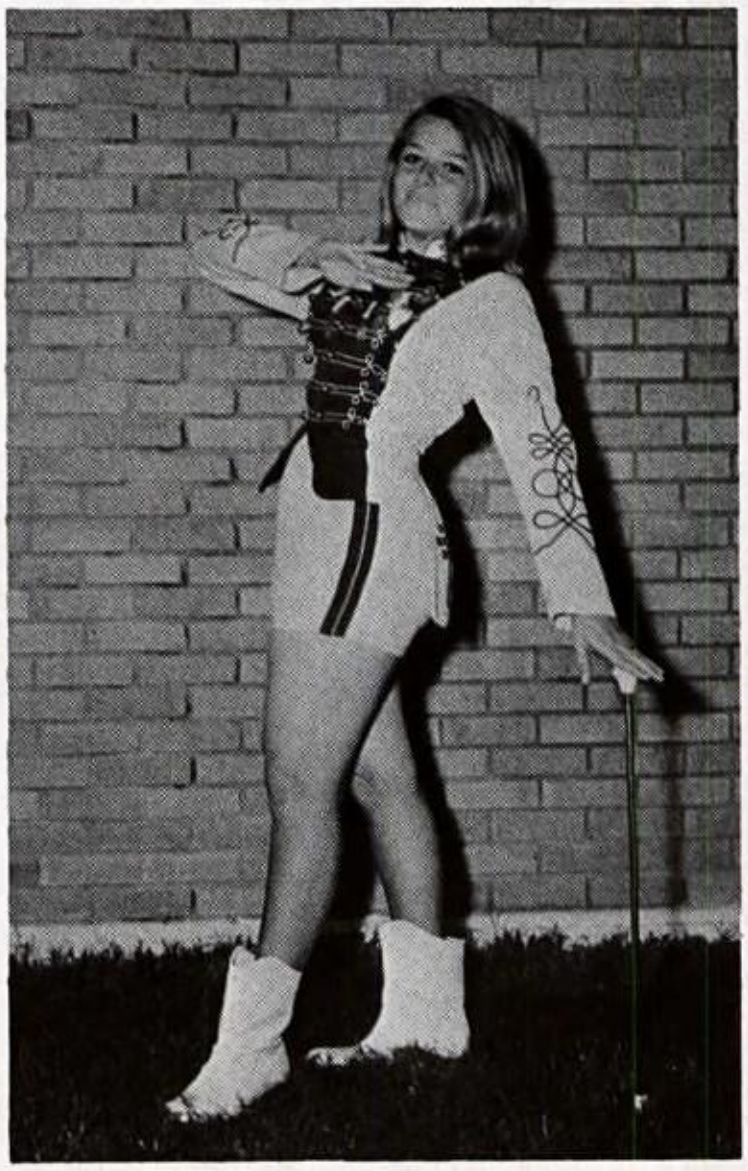

Kathy Pringle,
Drum Major

Southwest Drum Majorette, center, Kathy Pringle; Head Majorette, left, Gail Pettyjohn; Majorettes, Thelma Bailey, Donna Eppler, and Johnny Sue Reynolds.

Johnny Sue Reynolds

Donna Eppler

Band

Pictured above, L to R: Gail Pettyjohn, Thelma Bailey, Teresa Smith, Martha Bookter, Bill Schrank, Steven Mahaffey, Henry Williams, Robert Hardcastle, Sherry Kersey, George Capps, and Robyne Boulware. These students are UIL winners and band honor students. They were selected by their fellow students as having participated and contributed most to the band from their respective classes.

Students chosen by their fellow band members to receive special recognition for contributing most to the band from their class level are: Bill Schrank, senior; Sherry Kersey, junior; Teresa Smith and Martha Bookter, sophomores; Henry Williams, freshman; Steven Mahaffey, eighth; Robyne Boulware, seventh.

Honor Students

Colvern Buchholtz and Donna Eppler were selected Band Beau and Sweetheart for the 1967-68 school year. Both have served the band well and deserve the title.

Gail Pettyjohn and Thelma Bailey received First in Baton Twirling in the University Interscholastic League Contest.

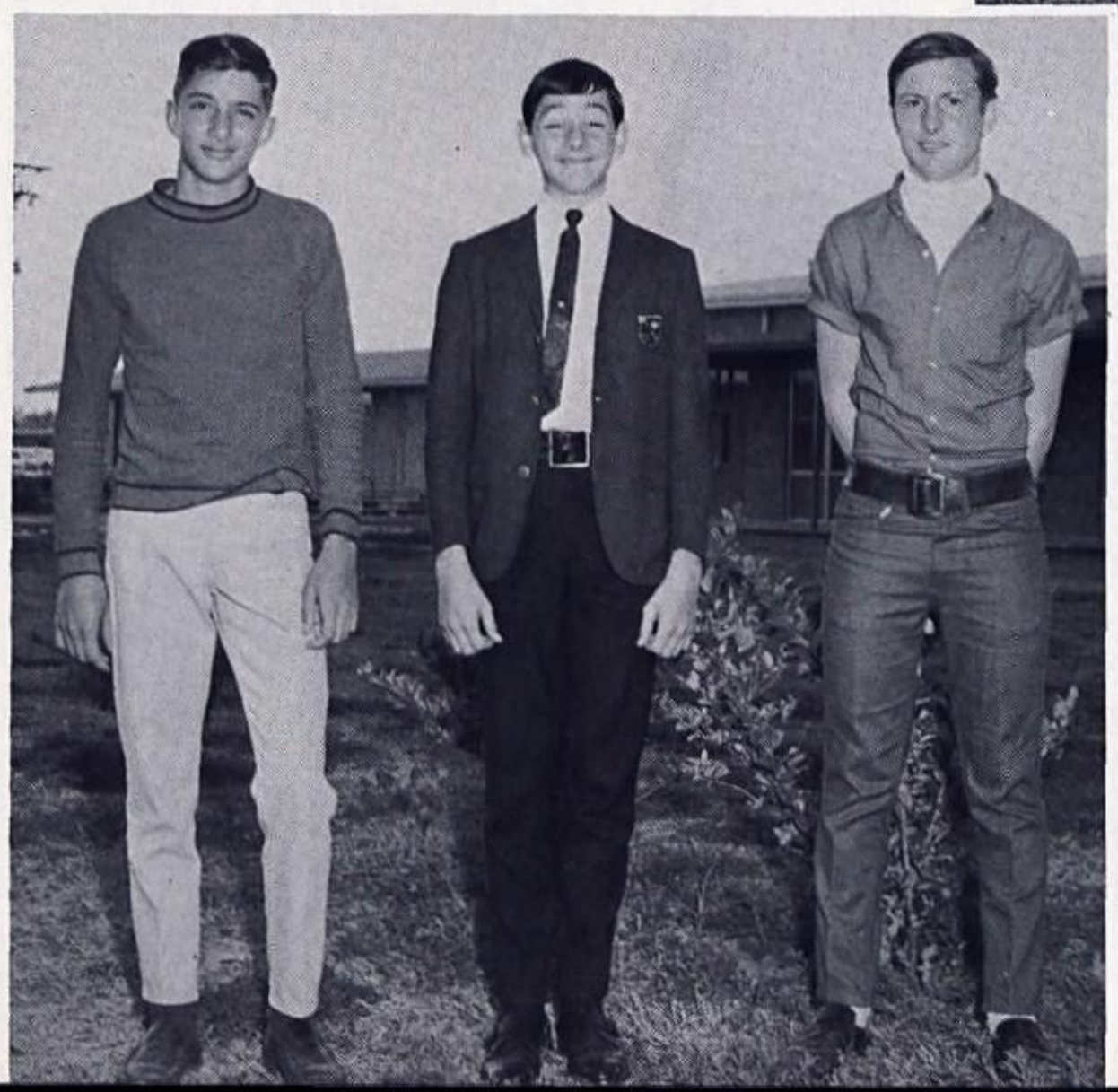

Robert Hardcastle, Steven Mahaffey and George Capps received a Division I rating at the UIL Solo and Ensemble Contest held at Churchill High School.

Band Parents Buy New Uniforms

Band parents pictured to the right: Mrs. Raymond Vara, Mrs. Jose Escobar, Mrs. Meyers, Mrs. Richard Aldridge, Mrs. Lane, Mrs. Armstrong, Mrs. Vogel, Mrs. Coleman, Mrs. Mahaffey, Mrs. Pagonis, and Mr. Mahaffey, Mr. Pagonis, Mr. Bitner.

The goal set by Band Parents this year was to be the purchase of new uniforms. In order to attain this goal, the members operated a concession stand for football and basketball games.

An Italian dinner was served for the school and community, and cakes, pies and candy were sold, helping raise the needed money.

The new uniforms of black, green and white will look very "sharp" in the concerts, parades and marching contests held next year. We are sure their success will continue as they strive to reach their goal in the months to come.

Mrs. Michael Pagonis serves cake to guests during dinner.

Band parents enjoy social hour after meeting: Mr. Pagonis, Mrs. Vara, Mrs. Escobar, Mrs. Armstrong, Mrs. Meyers, Mrs. Lane, and Mrs. Vogel. Mr. Bitner, Mrs. Pagonis, Mr. Mahaffey

Drill Team Performs Precision Routines

Southwest Drill Team pictured above, L to R: Brenda Neff, Irma Montez, Pat Woodie, Colleen Kolody, Velma Lane, Lou Rae Snook, Sandra Scoggins, Elizabeth Dlugosh, Helen Janecek, Loretta Teague, Debbie Parrott, Marsha Dlugosh, Judy Burris, Janet Becker, Cindy Wrasse, Jeanette Opello, Ruth Ann Mulhollan, Pat Edmonds, Irene Alvarado.

Varsity Drill Team is composed of girls who promote leadership and responsibility. These girls work under the leadership of a captain and three lieutenants. Mrs. Mary Ann Hill has served as sponsor for the group this year.

Performances included half-time ceremonies of precision drills at football games, and parades. Practices were held weekly - and daily practices with the band. Qualifications for membership are an ability to march in precision and follow directions of the student officers.

Brenda Neff,
Captain

Cindy Wrasse,
Lieutenant

Sandra Scoggins,
Lieutenant

Helen Janecek,
Lieutenant

"Spirited Four" Victorious a

Southwest Cheerleaders for 1967-68 pictured above: Babs Collins, Gwenda Aldridge, Betty Petty, and Judie Lanning.

Betty Petty

Babs Collins

Pep Rallies and Games

Gwenda Aldridge

Judie Lanning

Elected by the student body in the spring, the Southwest Varsity Cheerleaders are able to get an early start in preparing for the spirit-filled year which awaits them.

They conduct pep rallies, sell spirit ribbons and cheer at athletic events throughout the school year. Composing this year's squad are Judie Lanning, Gwenda Aldridge, Betty Petty and Babs Collins.

Pep Squad Serves Student Body

Go! We're with you. Hurray! These words and many more describe the actions of Southwest Pep Squad. This year, more than ever, the girls of the Pep Squad have yelled their hearts out in support of the various teams representing our school in different sports.

The Spirit these girls showed was an inspiration not only to the students who participated in the sports, but to the people who were there to lend moral support. We appreciate the Pep Squad and hope they continue their outstanding work in building school spirit.

Mrs. Mary Ann Hill, Sponsor of the Pep Squad

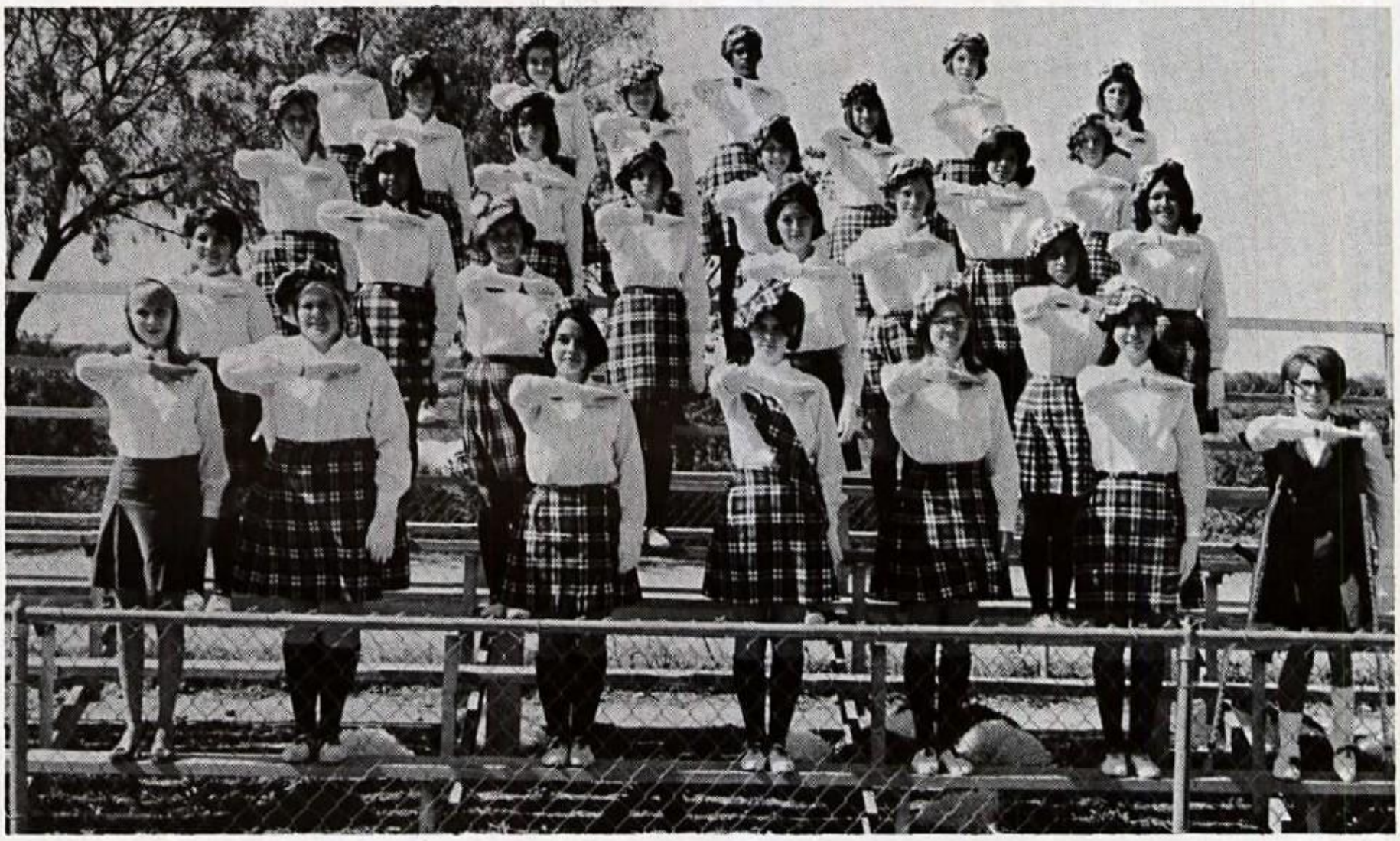

Squad pictured above: Row 1, Debbie Williams, Manager; Barbara Mechler, Vice-President; Judy Gilbert, Asst. Vice-President; Diane Field, President; Elizabeth Field, Treasurer; Gloria Pickhover, Secretary; Linda Sue Wasser; Row 2, Evangelina Alvarado, Sorocco Salas, Cathy Pickhover, Isabell Matta; Row 3, Mary A. Rodriquez, Debbie Gilbert, Sandy Pridgen, Odelia Castoreno; Row 4, Deborah Judge, Judy Schiedt, Cathy Fulghum, Elvira Vargas; Row 5, Wanda Pridgen, Ellen Jonas, Janie Banda, Gregoria Mata; Row 6, Roxanne Gardner, Sandra Jackson, Patricia Jarrett, Elaine Thompson, Olga Banda.

Girls' Athletic-Academic Award - Ruth Massingill

Booster Club Members pictured above: Mrs. Goode, Miss Jorgensen, and Mrs. Ludwig.

Booster Club Rewards Athletes

The Booster Club awarded the first annual athletic distinctions this year to participants of the athletic program.

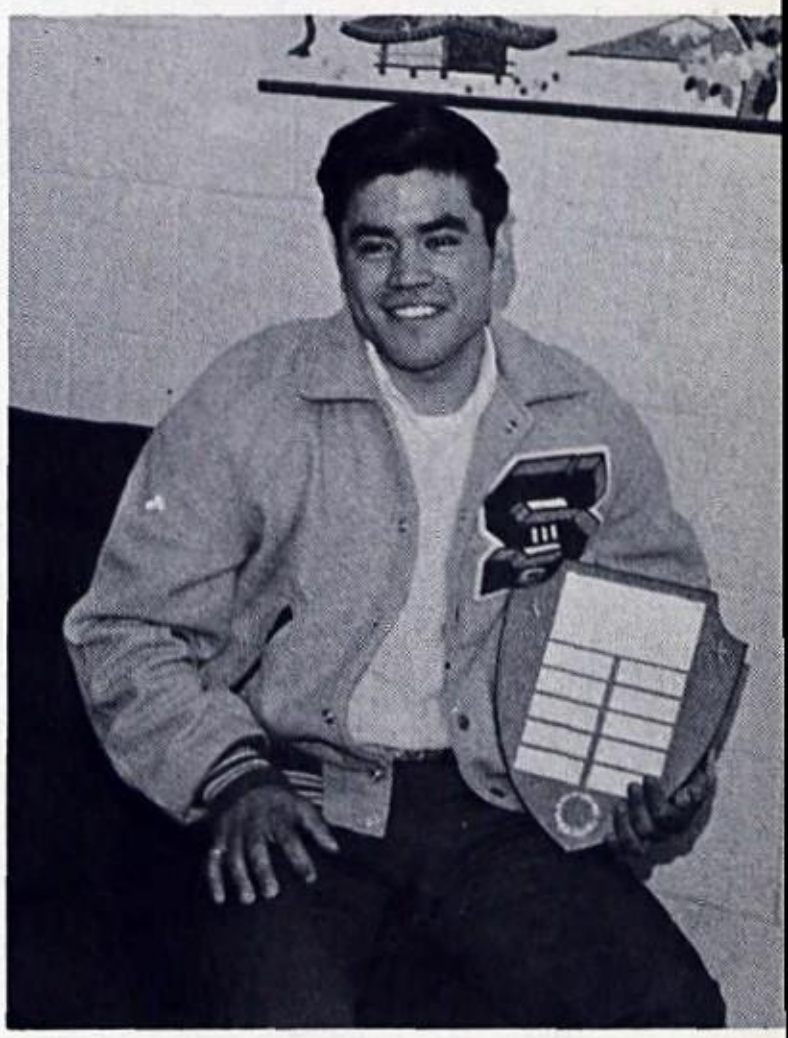

Fighting Dragon - Robert Becerra

Outstanding Back Award - Raymond Krueger

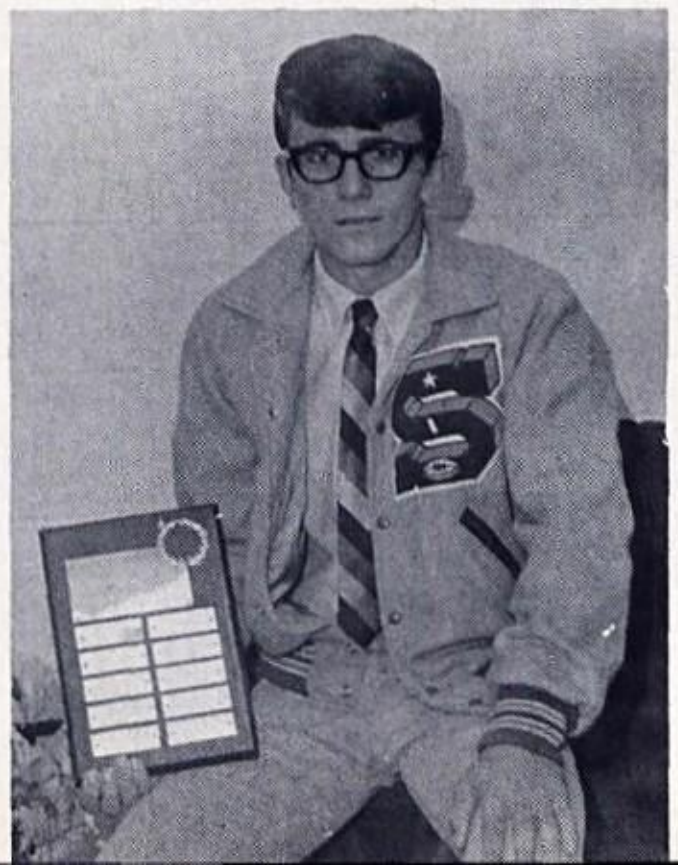

Outstanding Lineman - George Richards

Boys' Athletic-Academic Award - Joe Dayoc

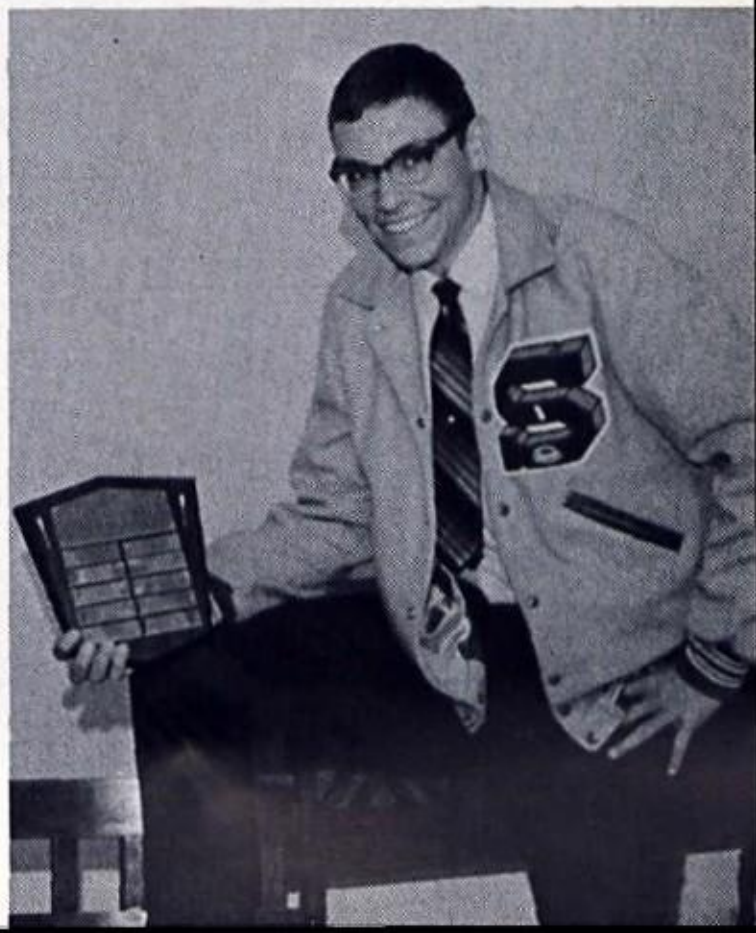

Drama Club Officers above: Carol Miller, President; Geraldine Powell, Vice-President; Cathy Lucas, Secretary; Joe Alvarado, Treasurer; Mrs. Joanne Hull, Sponsor.

Riders to the Sea, starring Geraldine Powell, Carol Miller and Cathy Lucas, was presented by the Drama Club, placing in the District U. I. L. Contest. Carol Miller received an All-Star Cast Award for the second time, once in her Sophomore year and again this year, her Senior year.

"Hello!"

Drama can emphasize that word of greeting in so many different ways. Chuck Lovelace found out about this when he appeared in the Drama Club's presentation of the Sand Box by Edward Albee. The experience of being someone else on stage is a very exciting one. The students who have joined the Drama Club have learned many of the different aspects of the field and art of acting.

While performing in several different and exciting plays, they have also developed a keen sense of respect for the hard work and long hours that are needed to produce an interesting and enjoyable play.

Drama Club Wins Third Place in U.I.L. Competition

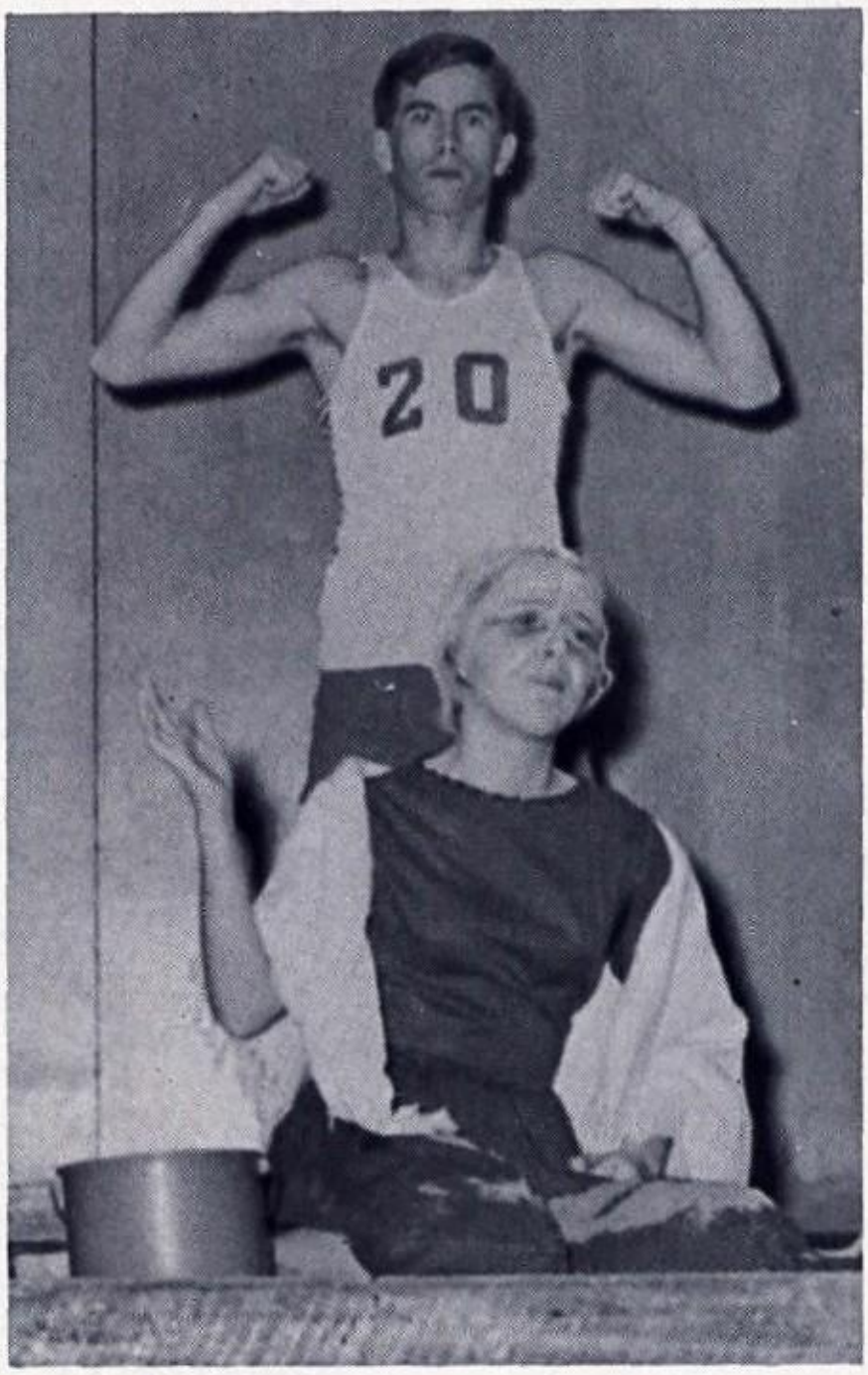

Chuck Lovelace and Susan Duffy, actors in The Sandbox, presented in the Cafetorium during Open House for High School.

Dragonniere Staf

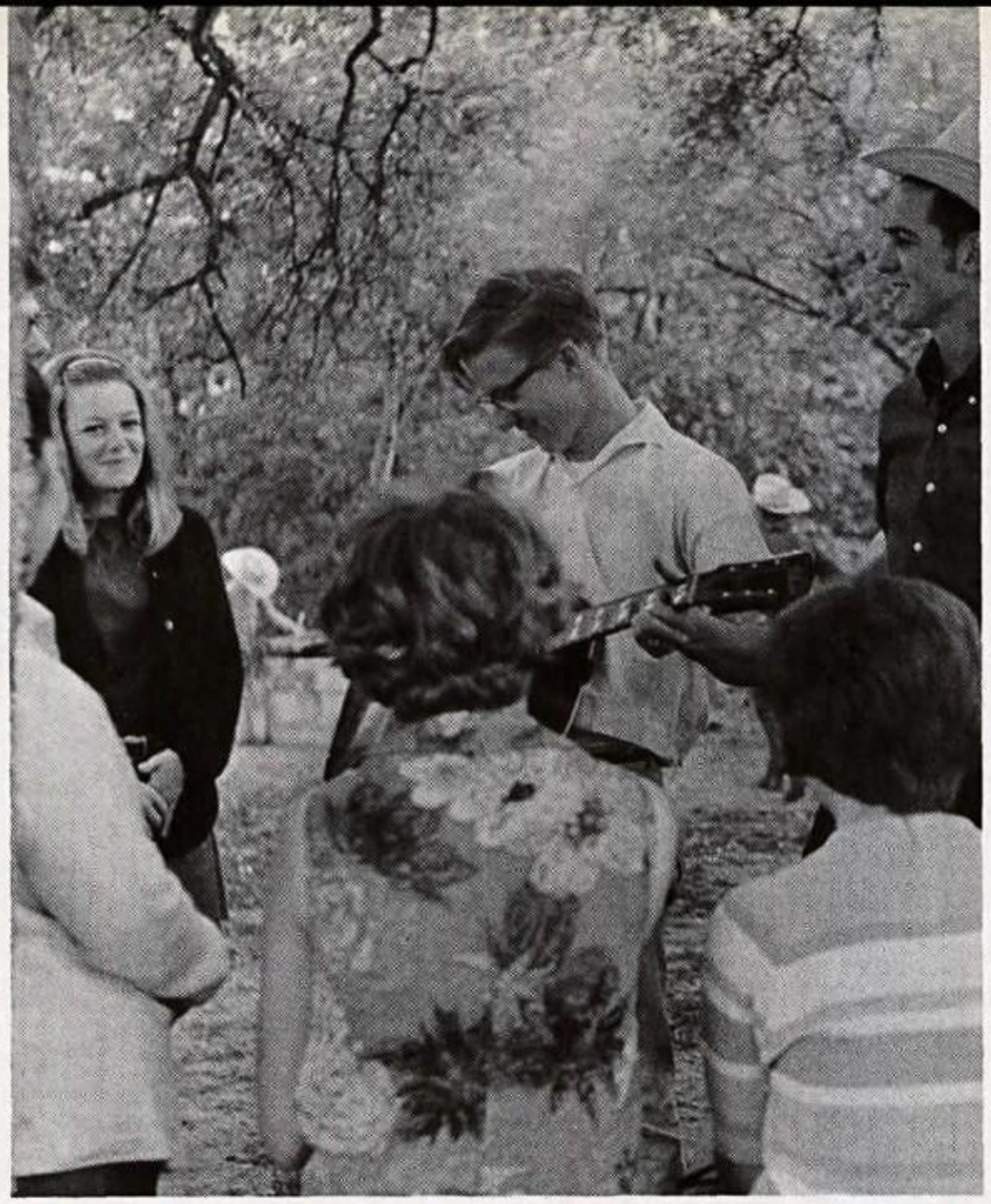

Steve Calloway, Editor, strums his guitar for appreciative audience on Senior trip to Bandera.

Staff photographer, Ronnie Curry, takes trick shot in homemaking department.

Perpetual motion is the best description given to the Dragonniere staff from one summer to the next. There is always action with a capital "A".

Erasers, dictionaries, layouts, copy, reducing or enlarging shots made by photographers, cropping pictures - all characterize the editing of a yearbook.

An accurate and complete record is portrayed graphically and literally, recording the activities for the whole year. The job of coordinating and organizing this year's team was given to Steven Calloway, Editor, Carol Miller, Assistant Editor, with the help of Advisor, Ferol Todd.

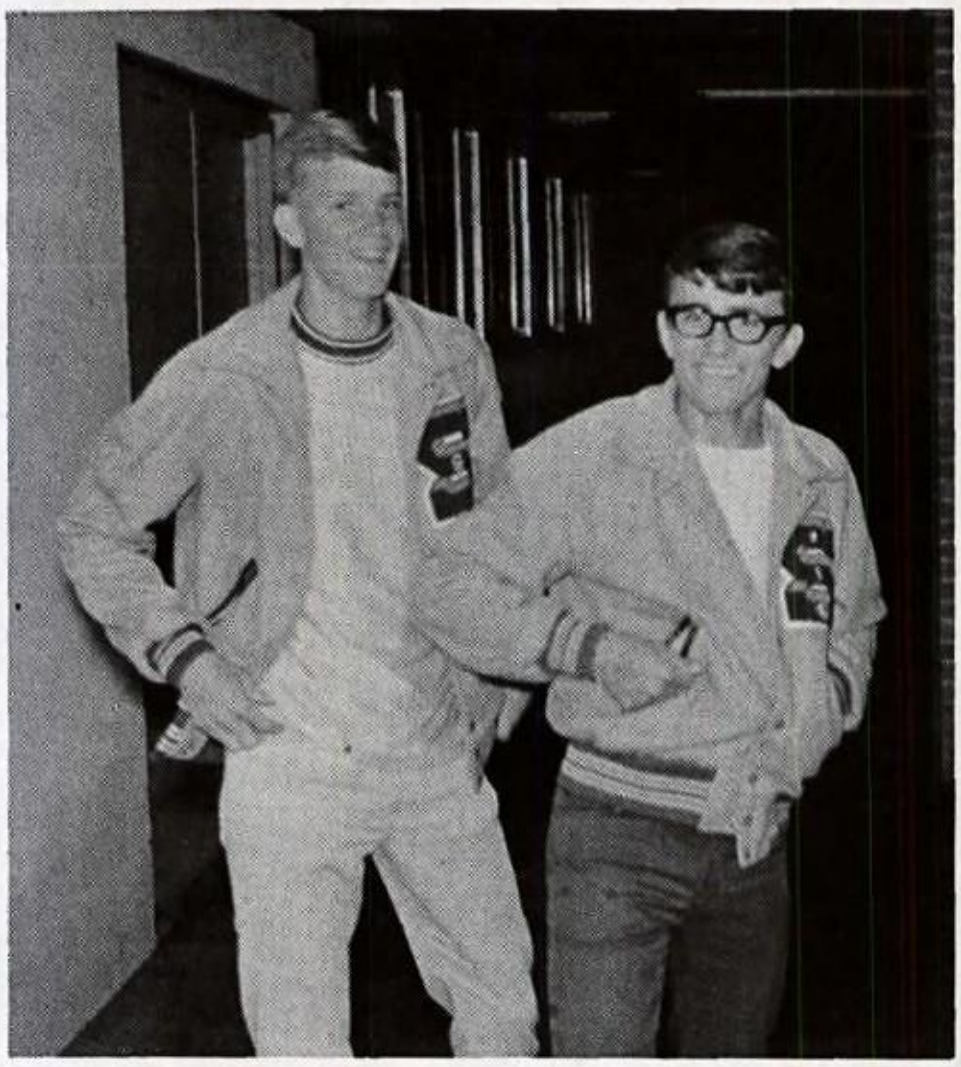

Photographers, Ron Perry and George Richards, indicate a willingness to work - and work they did!

Works to the Sounds of "Crop, Bleed, Enlarge and Reprint."

Dragonniere staff pictured L to R: Brenda Neff, George Richards, Janet McCoy, Carol Miller, Steven Calloway, Ronald Curry, Bill Schrank, Patrick Lindsay, Bill Leifeste, Ronnie Lindig. Not pictured, Irene Hathaway, Ron Perry.

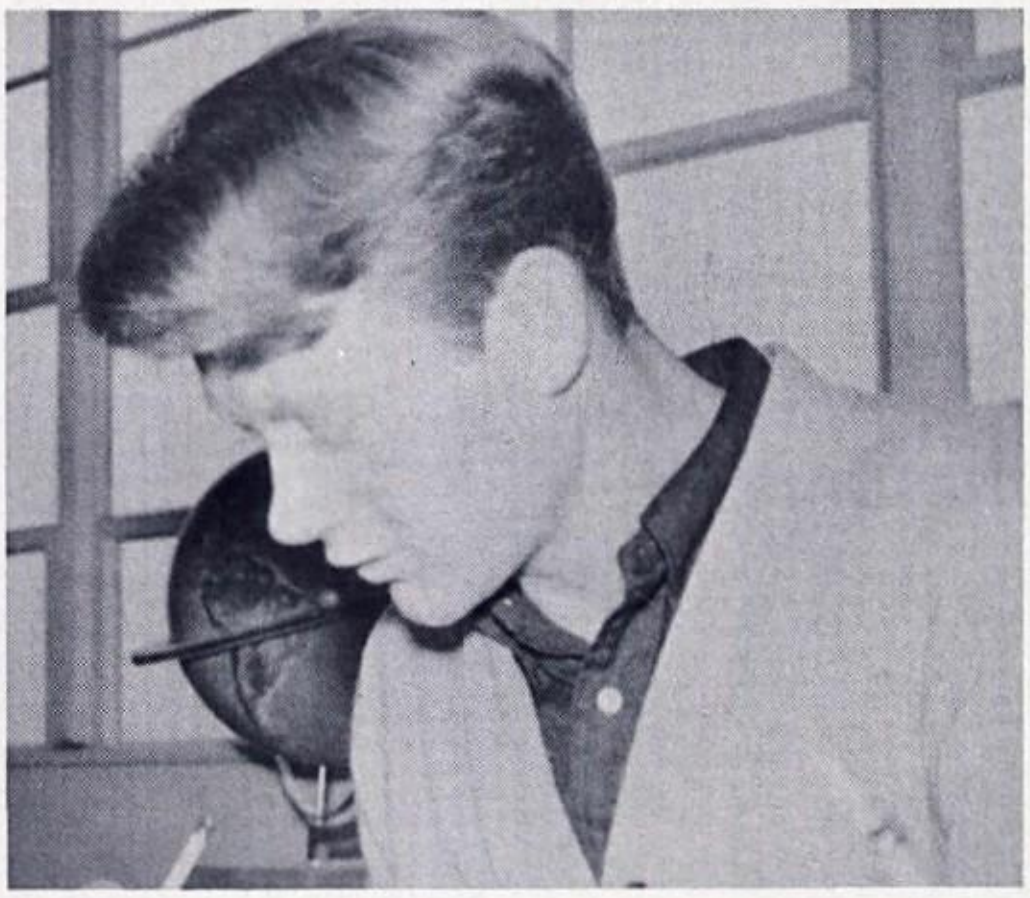

Pat Lindsay, Art Editor, has been responsible for all art work in the Dragon's Tale, Accent on Youth, Literary Magazine, and the Dragonniere.

Brenda Neff, Index staff member, wipes her brow as deadline gets closer.

Dragon's Tale staff pictured above, Seated, First Row: Monica Reeves, Susan Duron, Nancy Scharringhausen, Richard Dunlap, Wallace Leather. Standing, L to R: Edward Thayne, Ruben Lopez, Carolyn DeSalme, Andrew Valdez, Minnie Martinez, Marilyn DeSalme, Robert Becerra, Dale Lyons, Belinda Orr, Linda Ramos, Rosalinda Grajeda, Pat Lindsay, Geraldine Powell. Not shown, Loretta Teague, Velma Lane, and Susan Beal.

Dragon's Tale Keeps Students Informed

Nancy Scharringhausen, Editor

Mrs. Jennie Byrom, Sponsor

Editor . . . . . Nancy Scharringhausen
Assist. Editor . . . . . Susan Duron
Copyreader. . . . . Geraldine Powell
Sports Editor . . . . . Robert Becerra
Assist. Sports Editor . . . . . Ruben Lopez
. . . . . .Loretta Teague
Head Columnist. . . . . Monica Reeve
Columnists . . . . . Marilyn DeSalme
. . . . . Velma Lane
Feature Writer . . . . . Rosalinda Grajeda
Managing Editor . . . . . Richard Dunlap
Advertising Manager . . . . Wallace Leather
Art Editor . . . . . Pat Lindsay
Assist. Art Editor . . . . . Dale Lyons
Head Typist . . . . . .Carolyn DeSalme
Typist . . . . . Linda Ramos
. . . . . Minnie Martinez
Reporters . . . . . .Susan Beal
. . . . . Andrew Valdez
. . . . . Edward Thayne
Adviser . . . . . (Mrs.) Jennie Byrom

Quill and Scroll Members Show Creative Spirit

Quill and Scroll members pictured above, L to R: Ronnie Curry, Geraldine Powell, Ronnie Lindig Bill Schrank, Janet McCoy, Steve Calloway, Carol Miller, Bill Leifeste, Ron Perry, member not pictured.

President - Bill Schrank
V-President - Geraldine Powell
Secretary - Bill Leifeste
Treasurer - Ron Perry

Quill and Scroll, a national organization of student journalists, is a national honor society made up of members who exemplify excellent scholastic work, as well as contributing to the journalism program in the high school.

Members of this honor group edited the Literary Magazine, Accent on Youth, this year, challenging the imagination and creative capability of each member.

Steve Calloway, Ronnie Lindig, Mrs. Ferol Todd, Advisor, attend U. I. L. Press banquet in Austin.

Library Supplements Curriculum

Library Assistants pictured above: James Janecek, Janet McCoy, Frank Mann, Colvern Buchholtz, Irene Hathaway. Not pictured: James Kouns, Margaret Ann Garnett, Mary Hernandez, Margaret Hathaway, Carol Rowten, Jerry McWhorter, Pamela Fiedler.

The worlds of music, science, history, literature, and countless other fields, are drawn together to comprise a storehouse of information, richer than any monetary value which might be given to a high school library.

This is the source of research, study and pure relaxation through books, written by experts in all fields of endeavor. The library has grown extensively and much has been done to furnish materials needed by all grades of the junior and senior schools. To help meet these inquiries, student library assistants are trained to be able to assist in finding books and materials required for study.

Mrs. Ferol Todd, Librarian
High School - Junior High
B. A., University of Texas.

Carl's Models 1968

GWENDA ALDRIDGE

BARBARA COLLINS

GAIL PETTYJOHN

Senior Homemakers Look to Their Future

Senior Homemakers worked on a variety of different projects during the year. They attempted to better their community and home life by studying good health habits, citizenship, beautification of state.

Their main purpose, however, was to promote a growing appreciation of the joy and satisfaction of homemaking and foster the development of creative leadership in home-community life.

With chapters all over the world, it is easy to see that the homemakers of tomorrow will play a major role in helping solve national problems.

Senior Homemaking Club members pictured right: Lydia Silva, Adela Flores, Katherine Ochs, Cynthia Wrasse, Gwenda Aldridge, Babs Collins, Janet Becker, Sandra Scoggins.

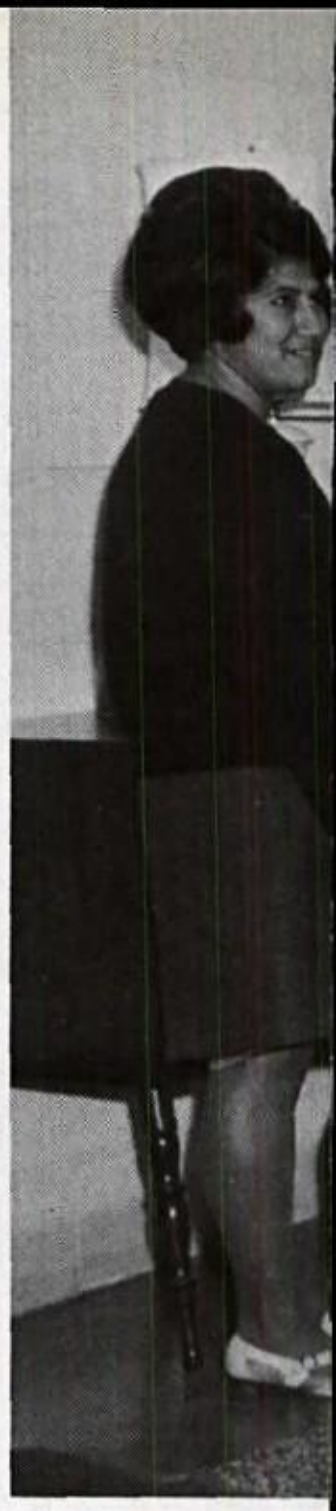

Officers pictured above, L to R: Susan Duron, Vice-President; Mrs. Jungmichel, Advisor; Gail Pettyjohn, President; Cathy Lucas, Treasurer; Rosalinda Grajeda, Secretary.

nemaking students
ured to right:
la Vargas, Minerva
tinez, Janet Mc-
, Pam Erwin,
ilyn De Salme,
olyn De Salme,
dra Guzman,
ol Ervin, Monica
ve, Evangelina
arado, Evangelina
quez, Mary Ester
es.

Future Junior Homemakers are nation wide in scope and purpose. As an organization, they strive to improve all phases of family and community life. In one sentence-they learn how to make a home with simplicity and full of wholesome goodness.

The courage and expectancy of these members are heightened by a blending of knowledge concerning old methods versus the new modern approach.

Homemakers Support Ideals for Community Living

Junior FHA pictured above: 1 to r; front row, Diane Field, Linda Sue Hernandez, Elizabeth Crum, Florence Saenz, Alice Montelongo, Mary Reyes, Irma Montes, Debbie Gilbert, Sandra Pridgeon, Ellie Munoz, Vicky Mann, Mary Ann Soto. Back row; Liz Jackel, Rosalivia Colunga, Barbara Mechler, Guadalupe Ramos, Elizabeth Dlugosh, Pat Jarrett, Marsha Dlugosh, Jannette Opella.

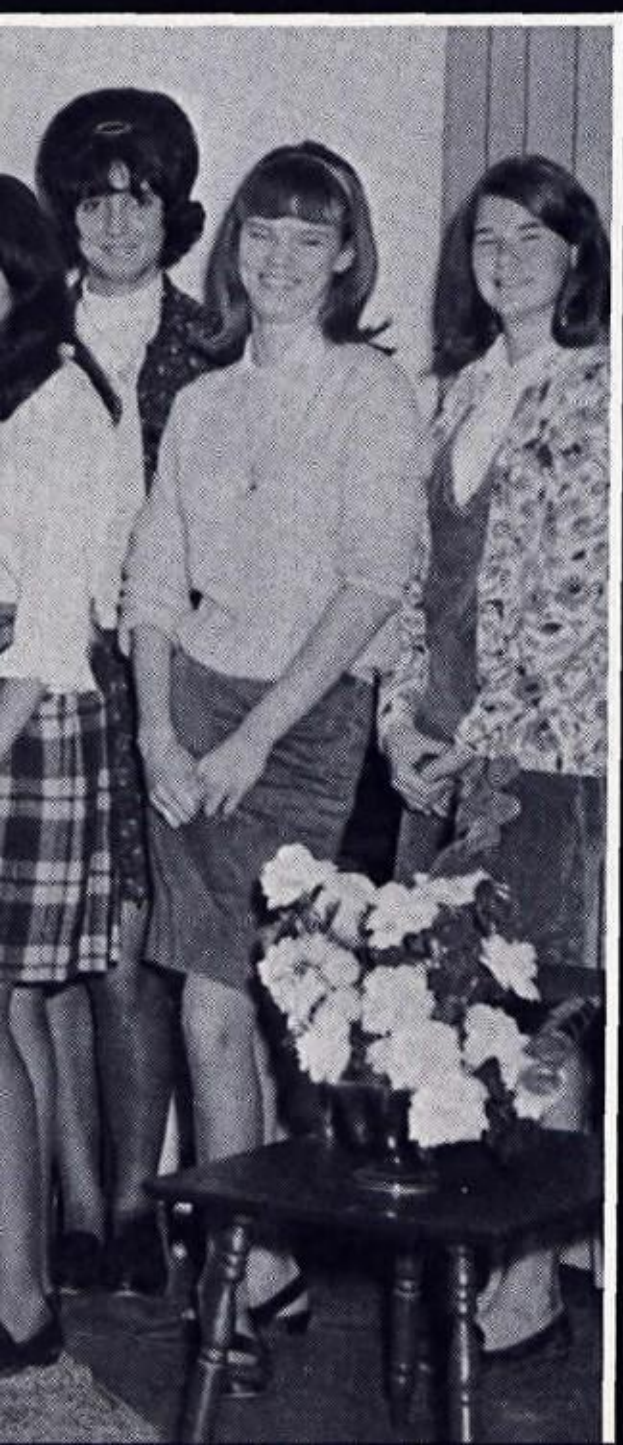

Front Row, 1 to r; Melva Flores, Linda Sue Wasser, Judy Gilbert, Jessica Anness, Cathy Sledge, Geraldine Kolody, Mary Cruz, Ramona Buford, Ruth Mulhollan. Back Row; Elizabeth Field, Darlene Krueger, Bonnie Crisp, Elaine Thompson, Debbie Parrot.

Homemaking for Beginners

Junior Future Homemakers' officers pictured above, seated: Linda Garnett, President; Julia Hernandez, Secretary; standing, Mrs. Taylor, Advisor; Denise Field, Parliamentarian; Elvira Vargas, Historian; Mary Rodriguez, Treasurer; Roxanne Gardner, Reporter; not pictured, Nancy Calloway, Vice-President.

Junior homemakers began learning the importance of home economics early in the semester. Emphasis was placed on the importance of worthy home membership, a growing appreciation of the joys and satisfaction of creating a healthy atmosphere in the home and community.

These busy girls also endeavored to acquire knowledge of how to care and feed infants, sewing and home cleaning. They are to be commended and encouraged in the art of homemaking.

Linda Garnett pauses in her effort to cut new pattern for a dress.

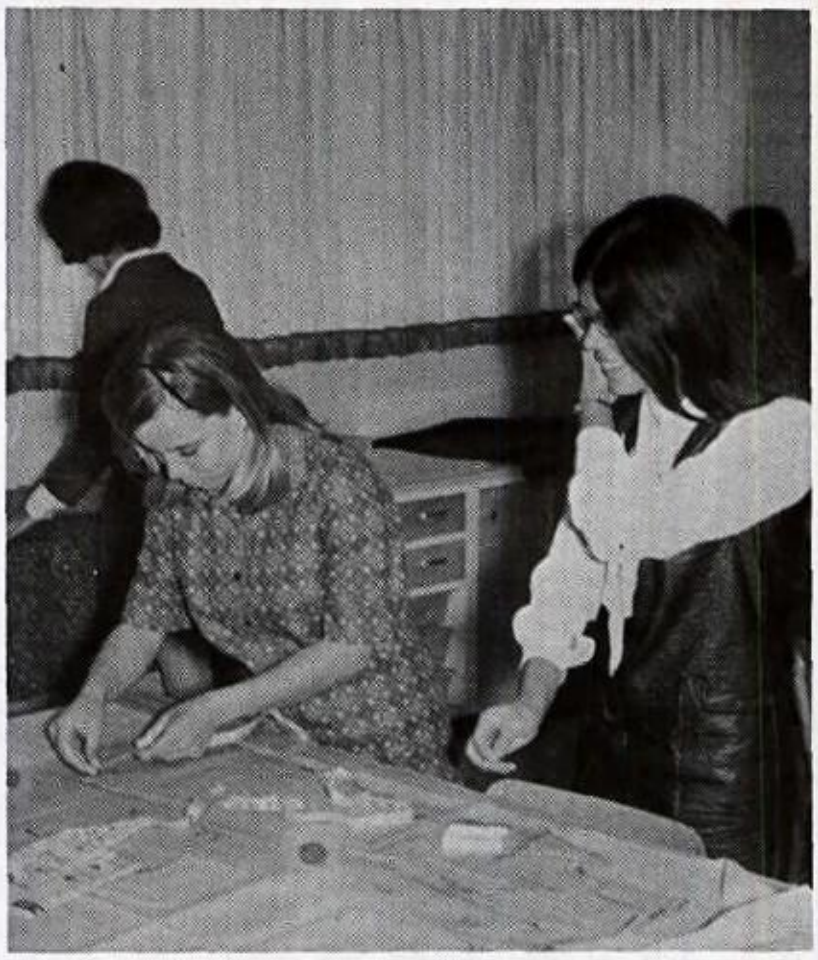

Debbie Meyers and Sandra Chavera lay out a pattern for a new jacket.

Future Farmers of America Officers pictured above: Raymond Krueger, Secretary; Eddie Lyons, Sentinel; Donna Eppler, Sweetheart; John Perez, President; Danny Constanzo, Reporter, Augustine De La Cruz, Treasurer; Jerry McWhorter, Vice-President. Mr. Howard Richardson and Mr. Vernon Milam serve as Vocational Instructors and Advisors to the club.

Land of Agriculture

Danny Constanzo received a First for his Collard Greens which sold for $375.00 a bushel. He received Second for his Green Onions, selling for $230.00 a bushel. Danny sold Chinese Cabbage for $225.00 per bushel, receiving Third place. Quite an outstanding performance for this young farmer!

Senior, Barbara Collins, was chosen to represent our school at the Vegetable Day Show. After try-outs and eliminations, Babs was awarded the honor of Vegetable Day Queen for 1967-68.

Four outstanding Future Farmers were selected to represent our chapter in the Town and Country Optimist Club. Each year the Optimist Club of San Antonio honors outstanding people of the chapter in certain fields.

Danny Constanzo received his award in vegetable production; Ronnie Lindig, field crops; John Perez under leadership and field crops; Steven Calloway, productive enterprises.

Higher Achievements Are Rewarde

The Radio Broadcast winners were Jerry McWhorter, Raymond Krueger, and Ronnie Lindig. The team won Second Place at the Alamo District Contest at Floresville. They placed Fifth in the Area VII Leadership Contest at Southwest Texas State College.

F. F. A. Quiz members were Alvin Seay, Lance Lindsey, Roger Jackel, Albert Ludwig. At the Alamo District Leadership Contest at Floresville they placed Second. They received Twelfth at the Area VII Contest at Southwest Texas State College.

Mr. Kenneth Brand, Southwest F.F.A. guest speaker, speaks to boys after they won first place at State.

The Junior Farm Skills Team participated at the local Public Service Contest receiving a first. They placed third at the Alamo District Leadership Contest at Floresville. Team members were Eddie Jonas, Joel Goode and Mike Frisenhahan.

Senior Farm Skills Team took four consecutive first places, the first at City Public Service Board. The next was won at the Alamo District contest in Floresville. Another first place was taken at Southwest Texas State College in San Marcos. The climax occurred in Huntsville, where they attained the State Championship. Members of the team were Chuck Frienenhahn, Jeff Powell and Chris Lessing.

ith Banners and Certificates

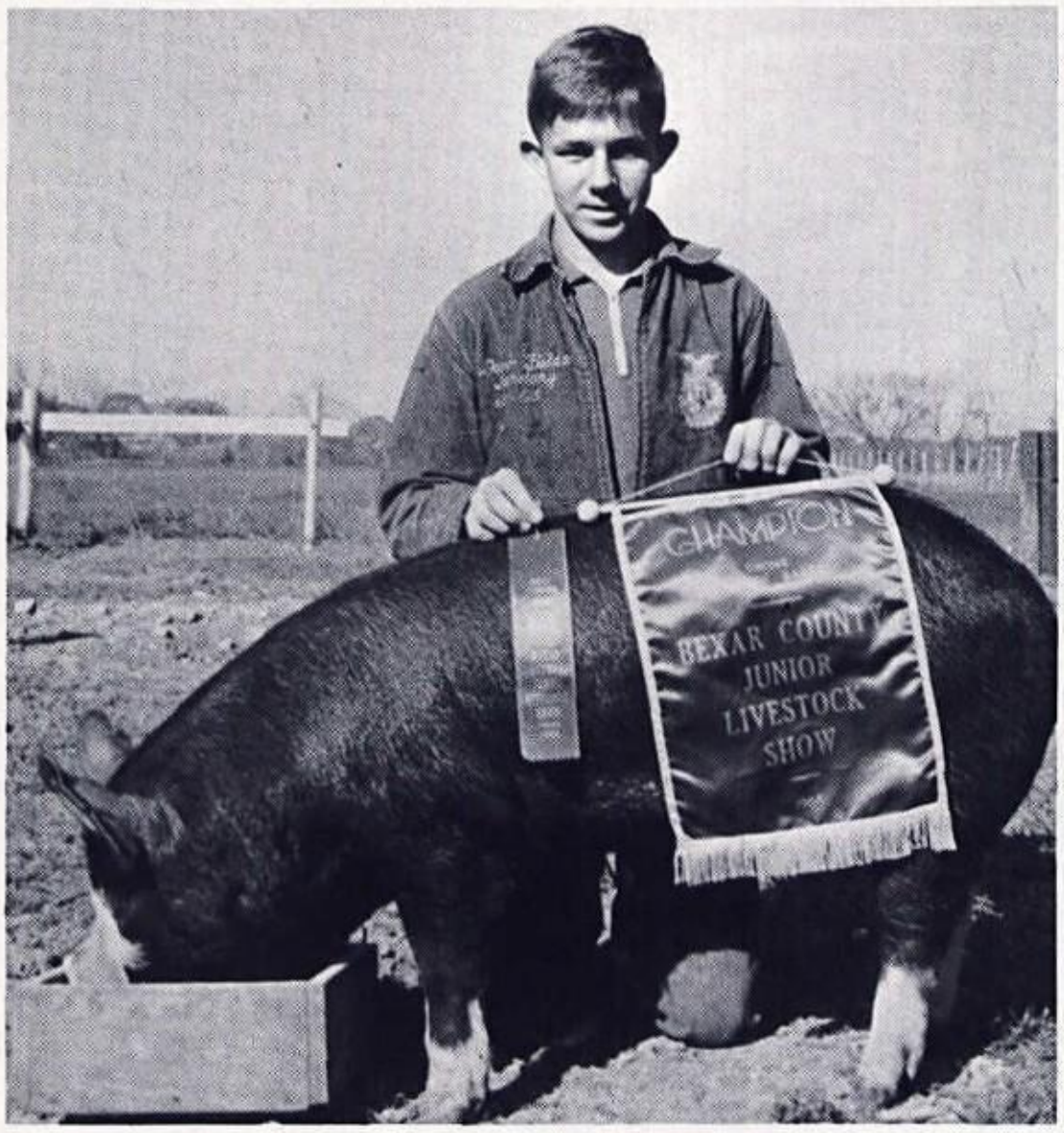

Senior Chapter Conducting Team placed fifth at the Alamo District Leadership Contest at Floresville. Team members were John Perez, Steven Calloway, Gregory Fields, Jessie Garza, Melvin Lindig, and Augustine De La Cruz.

Albert Ludwig received first place in "light-weight" Berkshire Division and Grand Champion of the light-weight class. He also received sixth place in the light-weight division in the San Antonio Exposition.

F. F. A. Win Honors and Awar

Pictured above are Nancy and Steve Calloway with their registered Brown Swiss Heifers. The banner shown is that of Steven's Grand Champion Brown Swiss female of the Bexar County Junior Livestock Show.

In the San Antonio Livestock Exposition Nancy obtained the Grand Champion female of the Junior and Open Show Division, receiving two banners and a trophy with her heifer. Steven received a red ribbon classification in the San Antonio Exposition with his Brown Swiss Heifer.

Jerry McWhorter participated in Public Speaking and received Second at the Alamo District Contest. Janet McCoy, Mr. Milam, Ronnie Lindig, Augustine De La Cruz are seated for the dinner.

Augustine De La Cruz served as Southwest's FFA voting delegate to this contest.

t Stock Shows

Joel Goode received a Grand Champion award with his lamb at the Bexar County Junior Show. He was also awarded Second in a pen of lambs and the Exhibitor Flock at San Antonio Exhibition. Joel received First in Herdsman Awards at the Houston Stock Show and numberous other placings at the show. He has been named Star Greenhand of the Chapter.

Stock Show Barrow Winners:

Melvin Lindig, 5th place, Berkshire in light weight division.

Jerry Sparkman, 14th place in light weight division.

Joe Casas, 12th place, Poland China, middle weight division.

Eddie Lyons, 7th Place, Poland China, middle weight division.

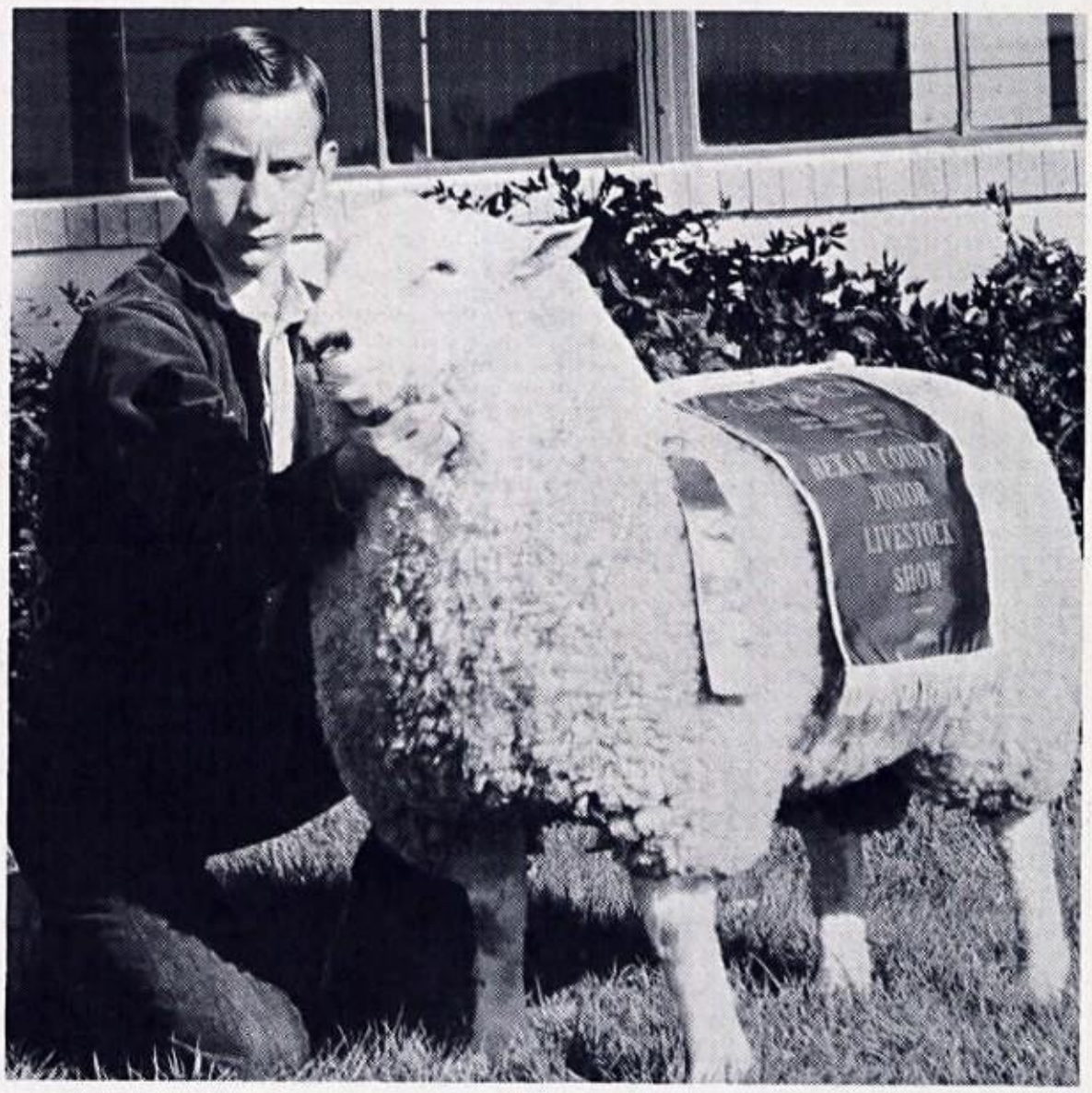

Joel Goode pictured above with his Grand Champion entered in the Bexar County Show.

Guilts:

Chris Lessing, 3rd Bexar County and 7th at San Antonio Exposition with his Senior Berkshire guilt.

Gregg Field, 7th place with his Senior Berkshire guilt.

Chickens:

Ronnie Lyons, 1st and 3rd with his two pens of chickens at Bexar County Junior Show.

Faculty, guests and students wait anxiously as awards are given at F. H. A. and F. F. A. picnic.

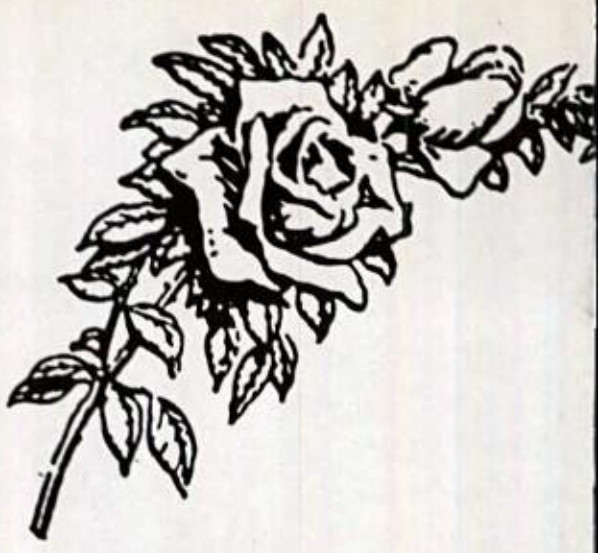

Donna Eppler, Junior, was chosen by the Future Farmers of America Chapter as their Sweetheart for 1967-68.

She represented the chapter in stock shows, parades, the District Sweetheart election, and various other events. She is also in charge of the scrapbook.

A Ne

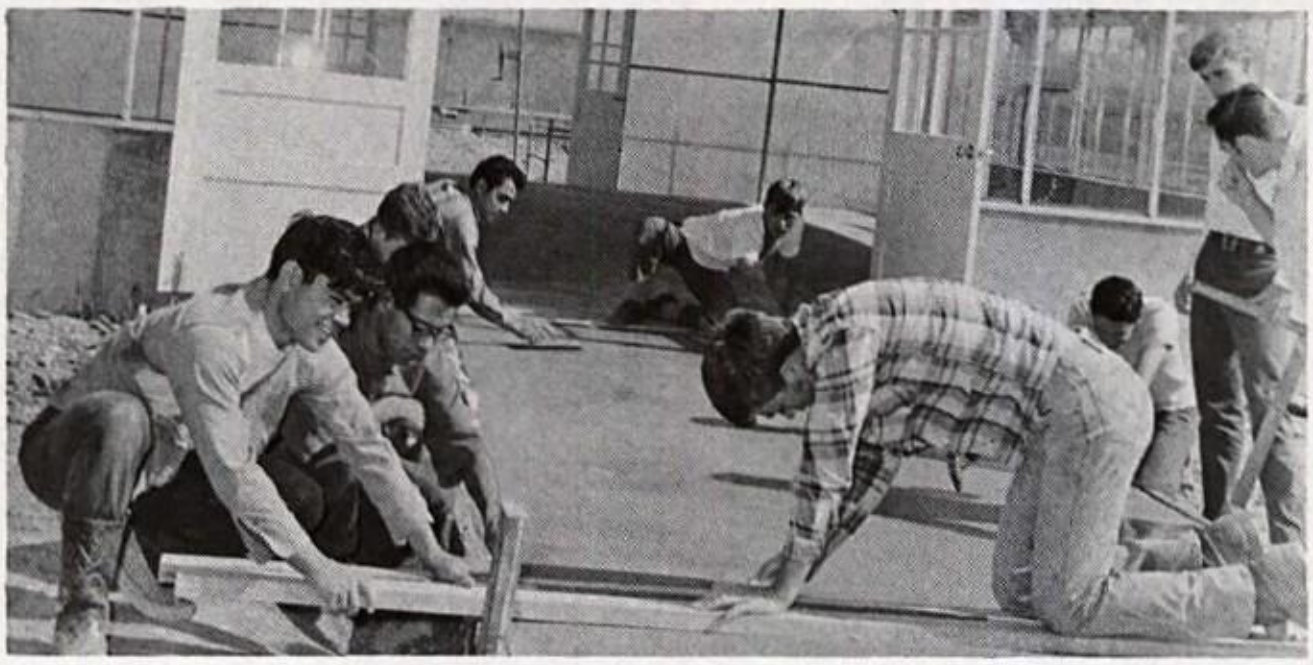

Entering the new greenhouse can be very impressive. Members of the Horticulture class are engaged in helping build a sidewalk: Robert Becerra, Mike Ramirez, Danny Constanzo, Jesse Flores, Chick Scharringhausen, Augustine De La Cruz, George Lessing, Lee Koerber, and Dale Lyons.

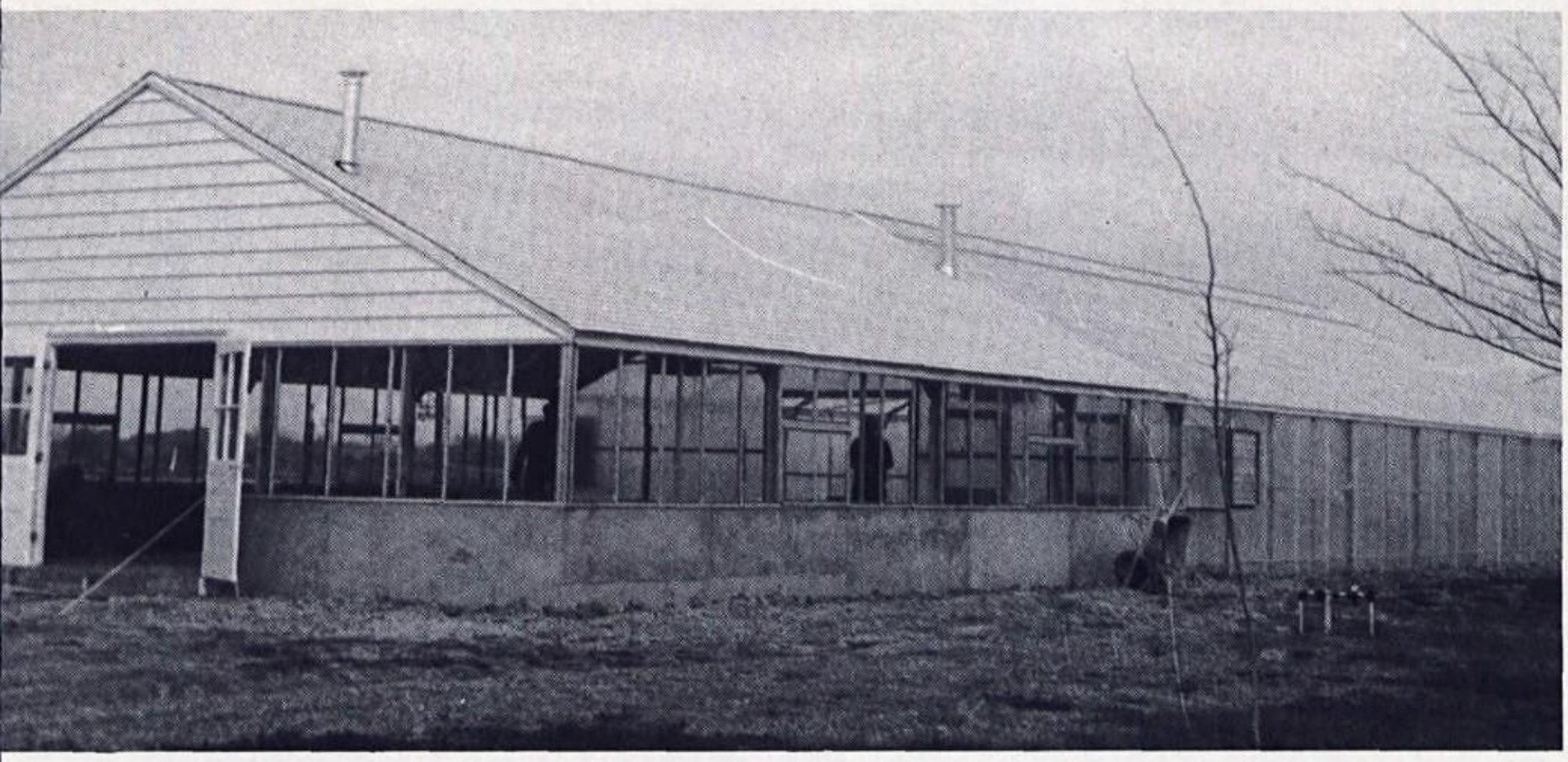

A new phase has come into being in the study of Agriculture, Landscape Horticulture. Fourteen members of this class participated as pioneers in this course. They studied plants and their identification, tools, motors, fertilizers, and greenhouse construction.

ra in Agriculture

Our Horticulture Team participated in the first State FFA Landscape Horticulture Plant Identification and Use Contest held at Texas A. and M. University at College Station, Texas. Members comprising this team were: Augustine De La Cruz, George Lessing, Danny Constanzo, and Mike Gardner, alternate. The team placed second in the contest, with Augustine De La Cruz placing third highest individual. A large plaque was won for the team's efforts and a personal plaque for Augustine.

Participants in the Landscape contest identified various kinds of ornamental plants, using scientific names. After identification, classification is determined and then landscape usage.

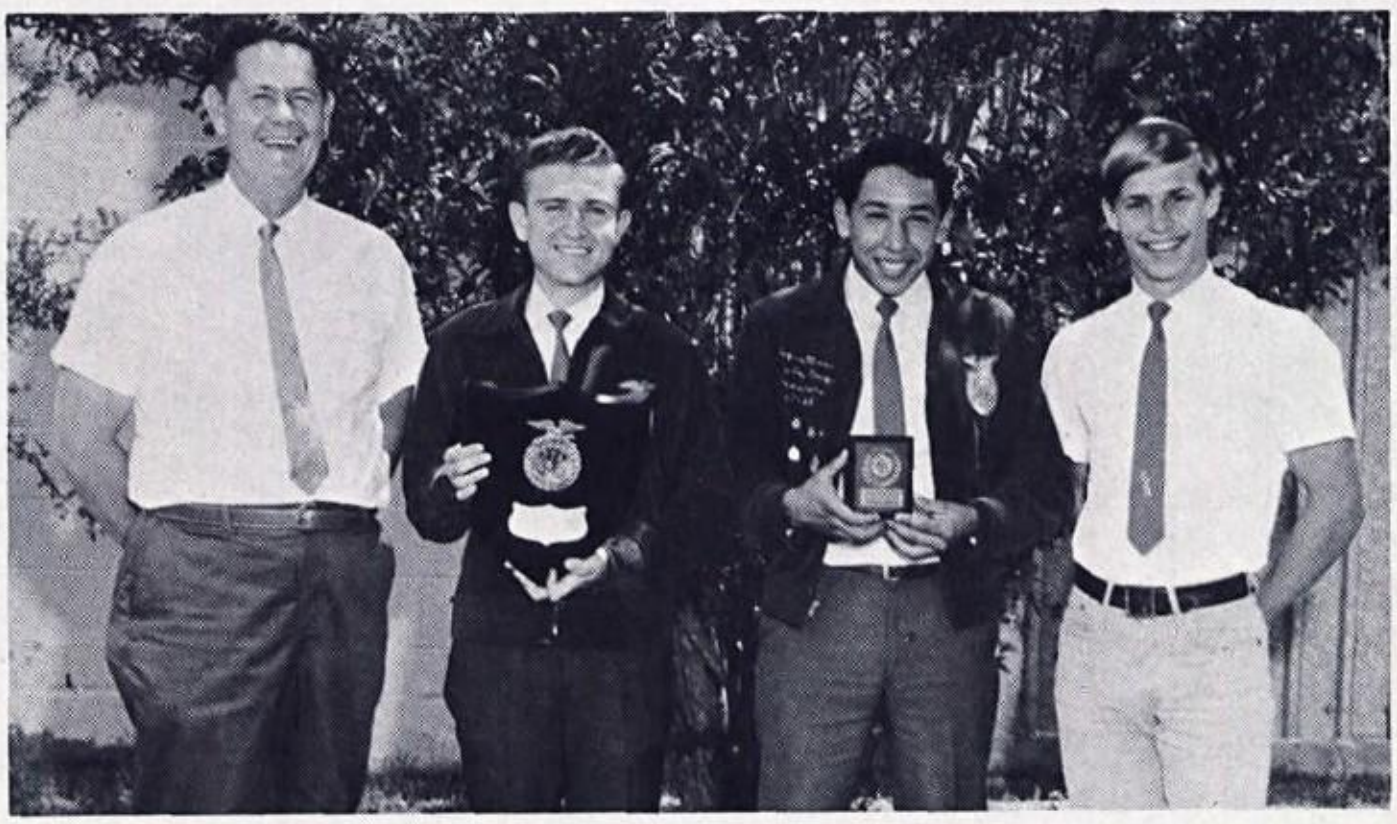

Team members and sponsor: Mr. Howard Richardson, Danny Constanzo, Augustine De La Cruz, and George Lessing.

Future Teachers Practice in Classroom

The goal of Future Teachers' Association is to teach young adults more about the profession of teaching. Different aspects of education are given members through guest speakers, conventions, and actual classroom experience as student teachers.

Future teachers learn the need for a quick mind with the right answers for classroom teaching. New teaching techniques are introduced to students in actual classroom experiences to make this club popular and informative as well.

Officers: Ronald Craig, Parliamentarian; Gail Pettyjohn, Secretary; Kathy Pringle, Historian; Colleen Kolody, President; Frances Friesenhahn, Reporter; Kathy Pickhover, Vice-President; Patricia Edmonds, Treasurer; Mrs. Jungmichel, Sponsor.

Members pictured above: Standing, Lorene Ripps, Mary Esther Flores, Elizabeth Dlugosh, Royce Davis, Rusty Harvey, Ronald Vogt, Wayne Brandin, Monica Reeve, Donna Eppler, Velma Lane, Patricia Vogel, Susan Duffy, Gloria Pickhover, Patricia Woodie, Liz Jackel, Sherry Kersey, Gwenda Aldridge, Laura Ochs, Kathy Lucas, Pamela Erwin, Judie Lanning, Thelma Bailey, Babs Collins, William Leifeste, Janet Becker, Irene Hathaway; Seated, Marsha Dlugosh, Diane Bennet, Julia Hernandez, Sandy Chavera, Judy Burris, Denise Field, Anita Williams, Debbie Myers, Debbie Williams, Rebecca Diaz.

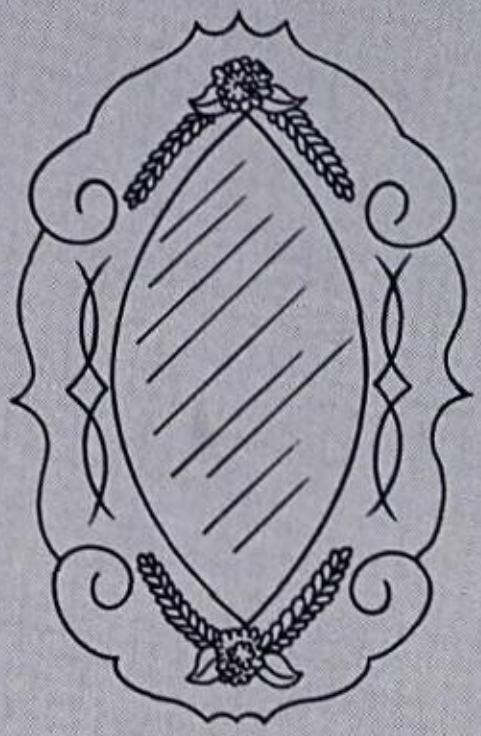

Sports

Senior Varsit

Football Sweetheart for 1967, Barbara Ochs, a very personable Junior, was chosen by the football boys as their sweetheart to represent them in the season's activities and during homecoming celebration.

Each year an outstanding girl in high school is chosen for this honor, and Barbara is no exception, being soft spoken in voice and beautiful in person.

Barbara's winning smile brought cheer to the hearts of players and spectators as she sat by the boys during pep rallies and represented them at games, half-time, and homecoming.

Coaches and players stand to honor Barbara Ochs as she is presented to student body as Sweetheart for 1967.

elects Sweetheart

Captains, Chuck Friesenhahn, Robert Beccerra and Raymond Krueger, meet Referees in center of the field for last minute instructions at SW-Poteet game.

Schertz players and Southwest Dragons rough it up a bit at annual gridiron classic.

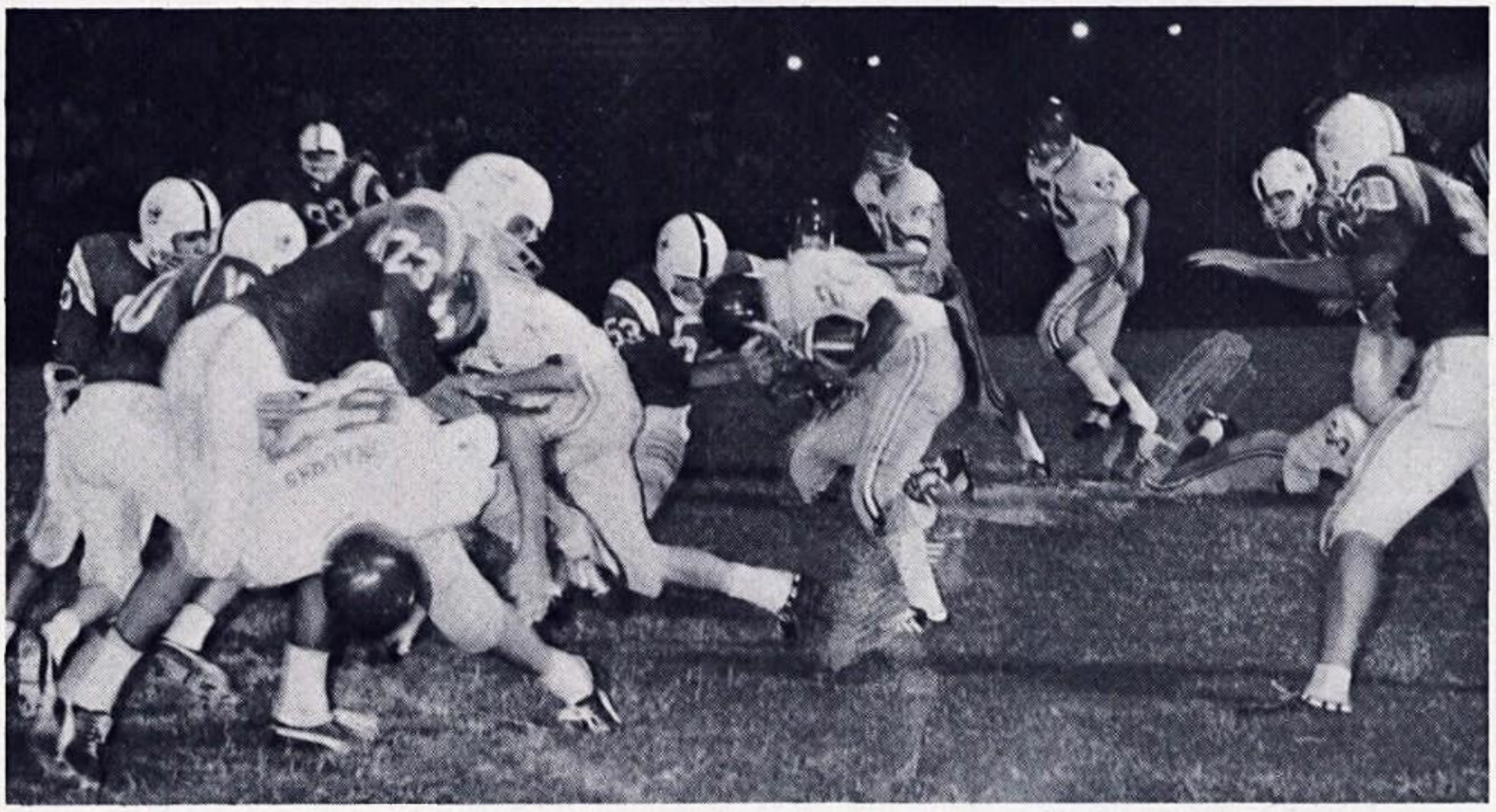

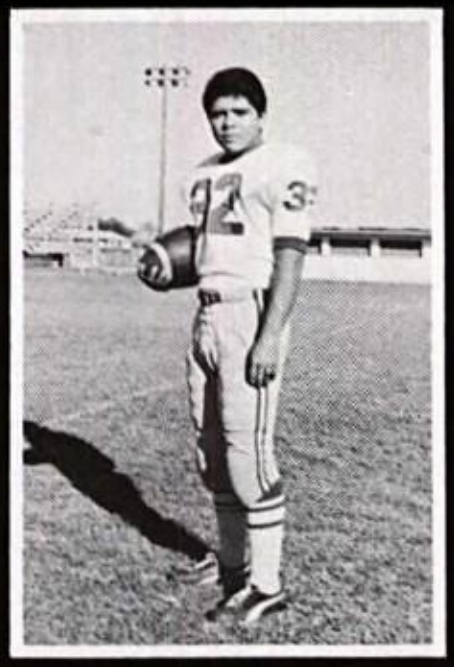

Gilbert Alvarado

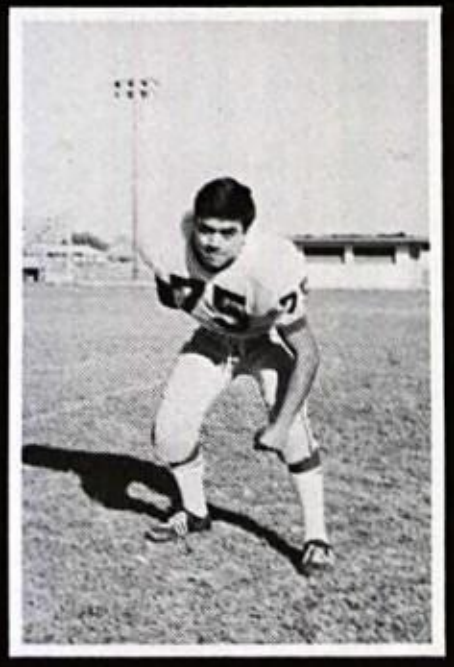

Robert Beccerra

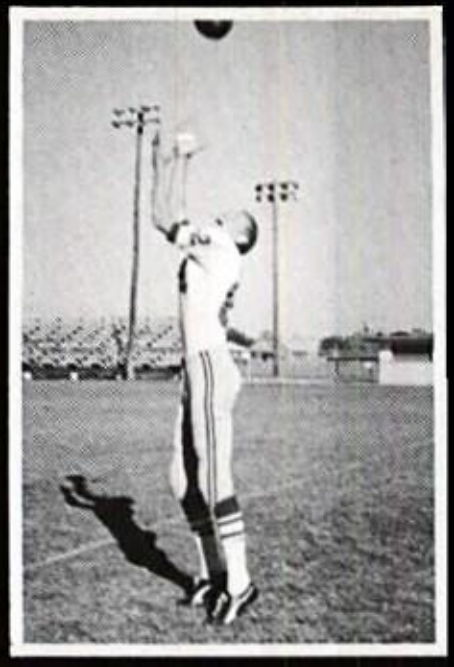

David Boulware

Joe Dayoc

Gilbert De La Rosa

Chuck Friesenhahn

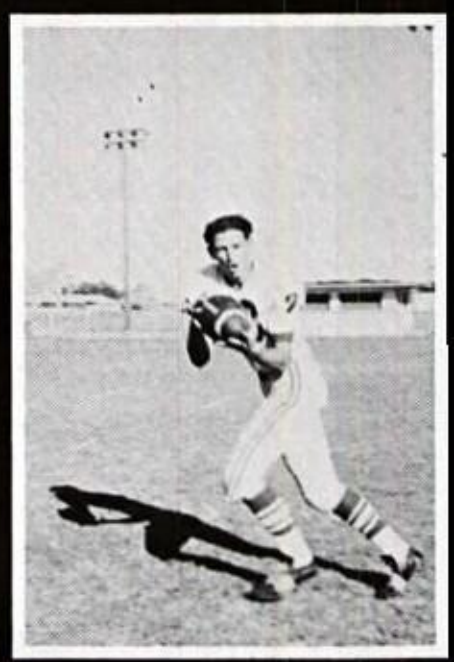

Albert Krueger

Jesse Martinez

Dragons Open Seas

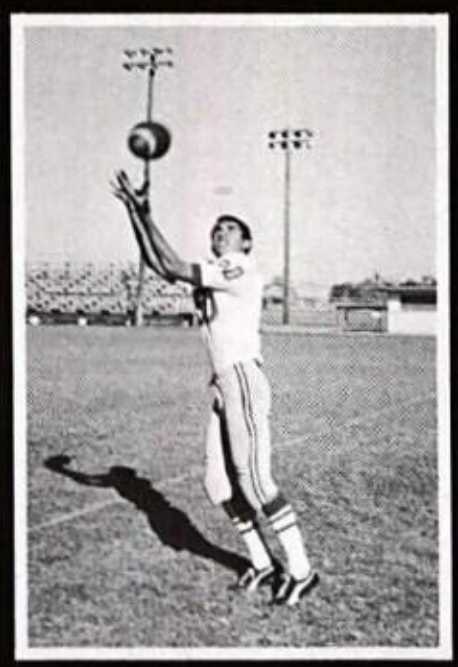

Roger Menchaca

Clinton Pringle

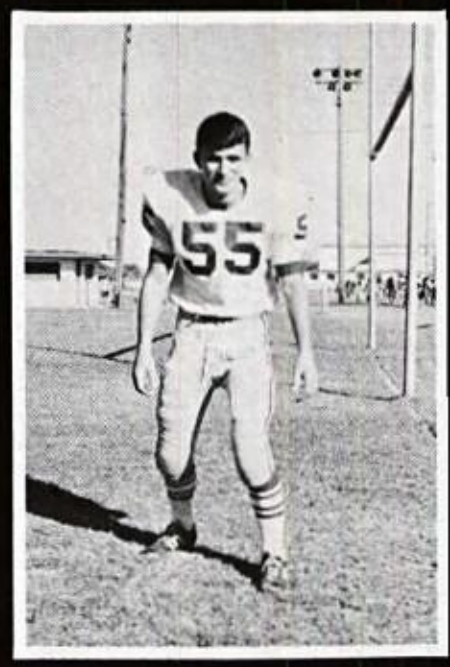

George Richards

Ruben Cerda

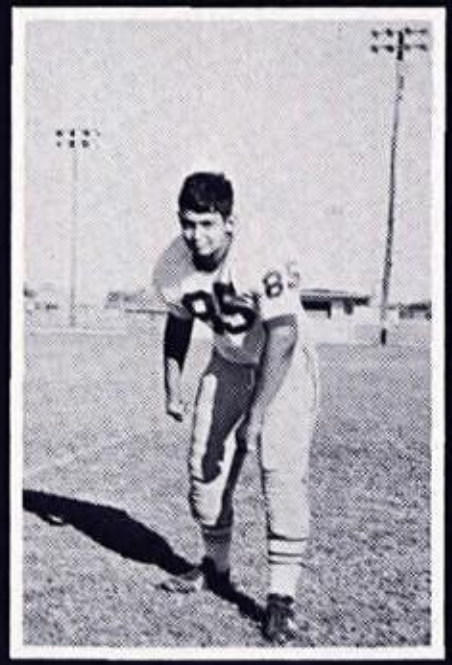

Roger Chapa

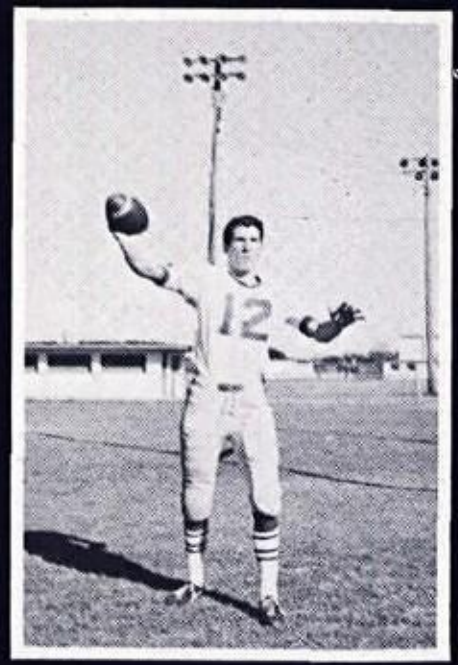

Danny Cox

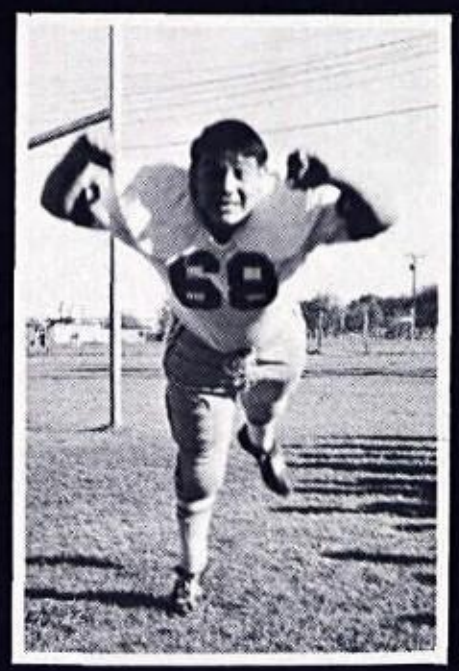

Antonio Marquez

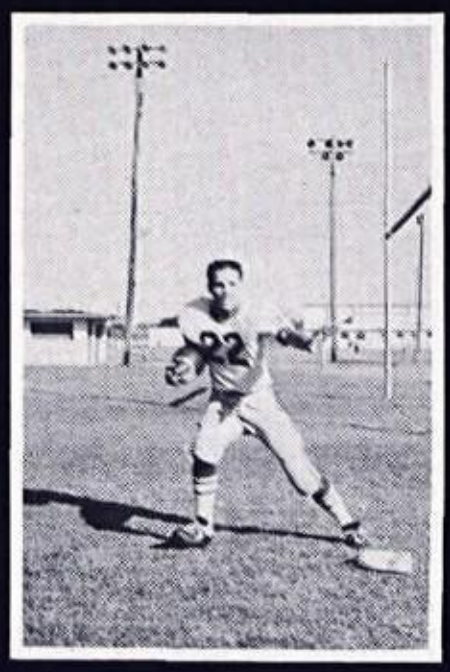

Raymond Krueger

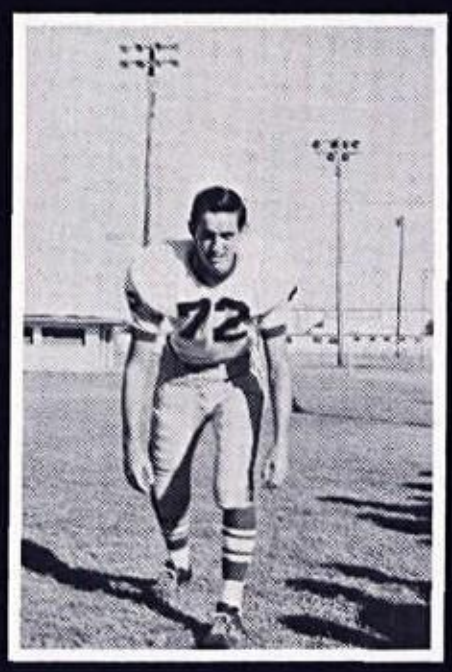

Mike Lampkin

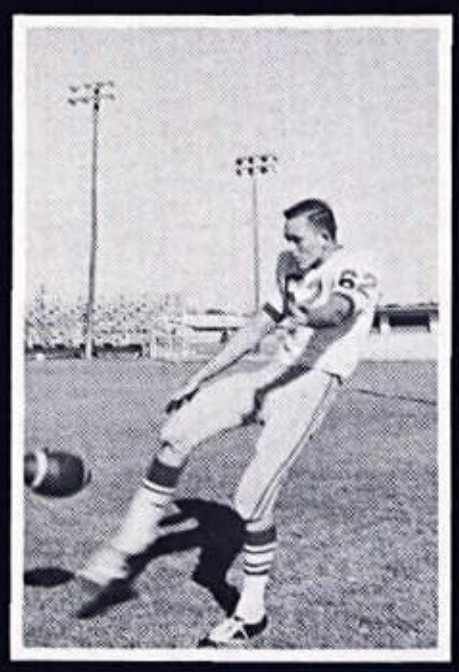

Dale Lyons

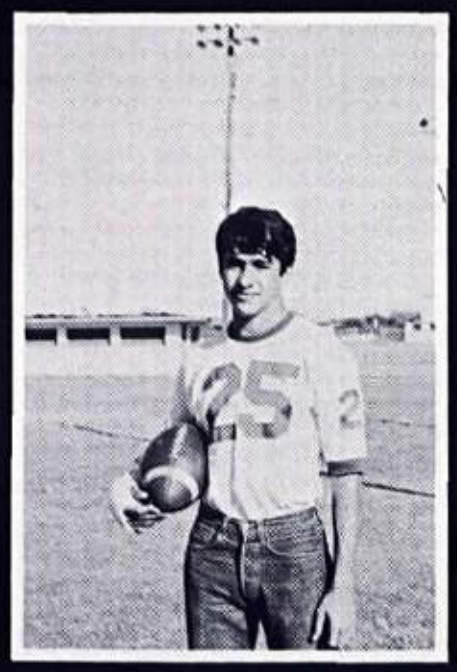

Jerry Verastegui

ith New Coaches

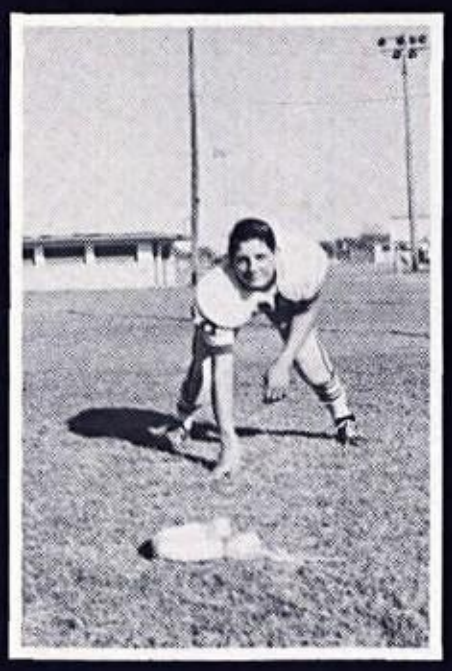

Malcolm Steger

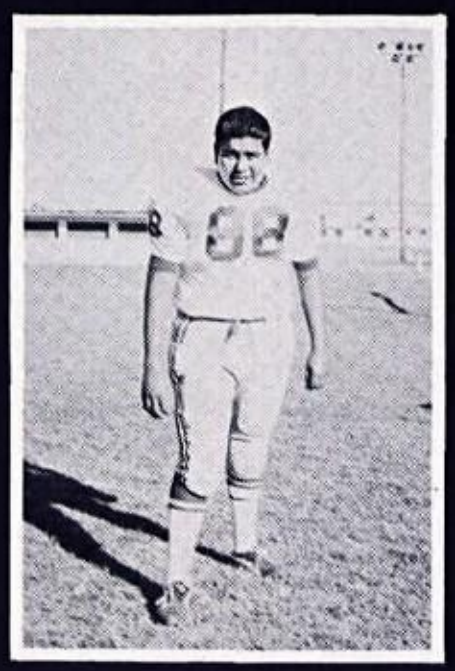

Gus Torres

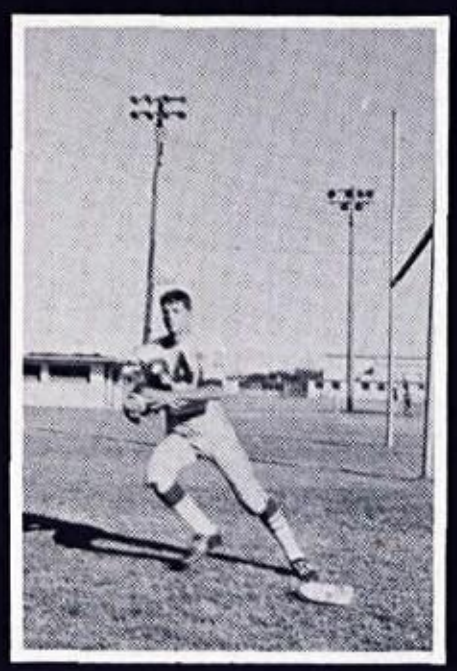

Wade Townsend

Varsity Dragons Complet

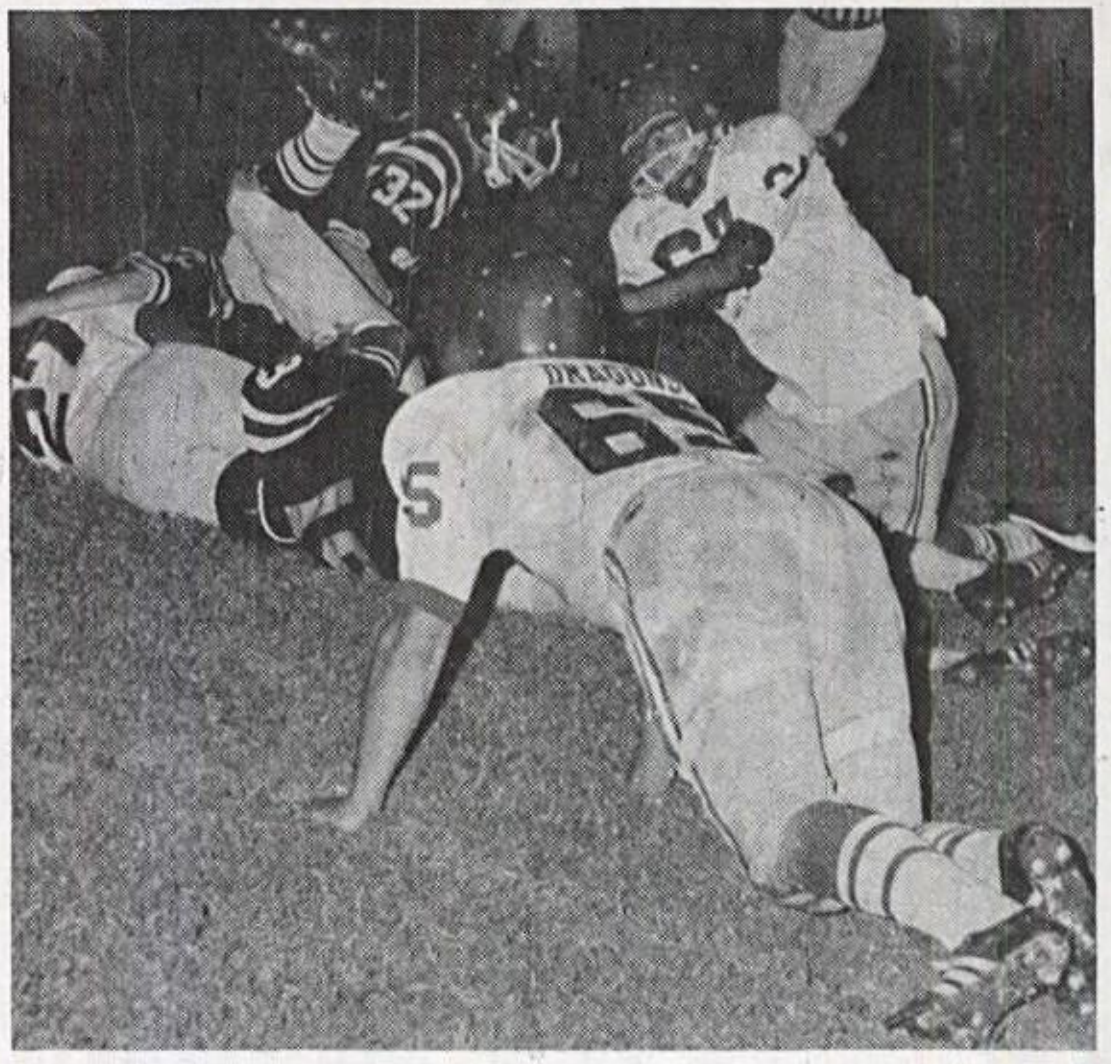

Ron House and Joe Dayoc see hard action in game played with Poteet.

Varsity football team pictured below, Top Row, L to R: Roger Chapa, Clinton Pringle, David Boulware, Joe Dayoc, Mike Lampkin, Dale Lyons, Gilbert De La Rosa, Danny Cox, Albert Krueger, Gus Torres. Bottom Row, L to R: Jesse Martinez, Chuck Friesenhahn, Raymond Krueger, Roger Menchaca, Ruben Cerda, Malcolm Steger, George Richards, Antonio Marquez, Robert Beccerra, Gilbert Alvarado, Wade Townsend. Center: Jerry Verastegui.

all Sports Program

Southwest Coaches, L to R: Ronnie Prichard, Wayne Jordon, James Smith, Bill Brown, Head Coach, Jimmy Fruge, Fritz Baker.

The coaching staff at Southwest has tried to emphasize the values and merits of a good athletic program. In a day when there is a growing tendency for youth to become physically soft, we need to encourage students to devote themselves to a program which requires rigid discipline and control of their attitudes, emotions, and physical habits.

These coaches at Southwest Junior and Senior Schools have tried to do everything possible to promote the welfare of the individual and help our young people meet the stress and strain of modern day society.

Coaches Brown and Smith give instructions to Chuck Friesenhahn of the Varsity squad.

Bonfire Spark

Homecoming Queen, attractive Gail Pettyjohn, was chosen the Senior Class representative for 1967 and elected by her fellow students as their choice for the events which highlighted the football season. The tradition of electing a homecoming queen is one filled with emotion and suspense. The thrill of wondering who would finally be selected was uppermost in the minds of all students. But, most of all, the contestants were wondering, "Will I be the one?."

The smile that brightened Gail's face when she learned she had won was one of pure happiness. She was certainly a radiant queen, and one who will not be forgotten by those who saw her.

Chuck Scharringhausen and Mr. Milam add fuel to the flames of an already over-loaded bonfire.

Homecoming Celebration

Climbing through the night sky, the Dragon-built bonfire boosts Homecoming spirit.

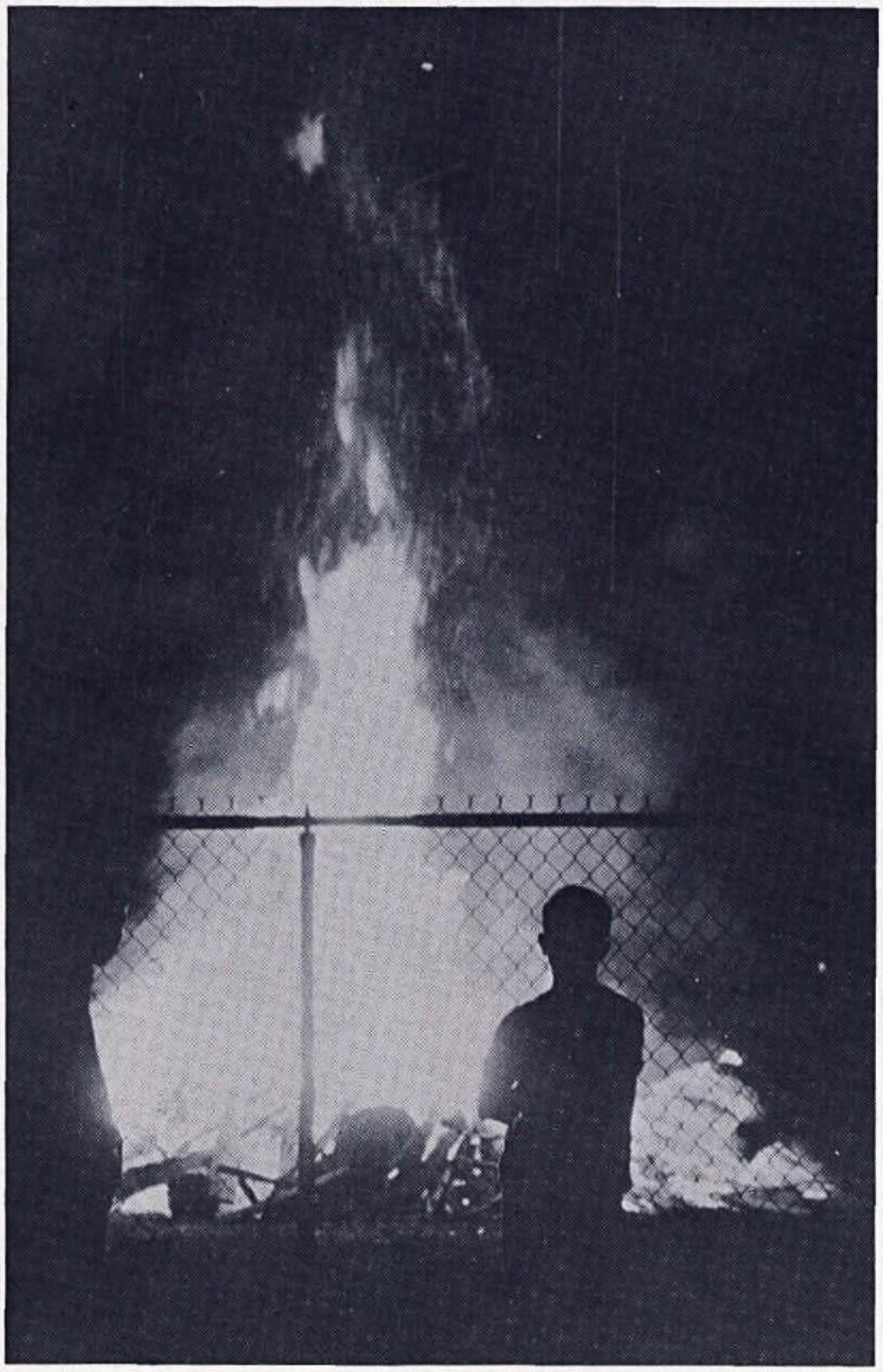

Bustling with activity, Southwest's campus, spiced by tangy odors of ham, potato salad and beans, took on the atmosphere of a backyard family reunion, as ex-students came home to help celebrate with the crowning of a homecoming queen, Gail Pettyjohn, for 1967, climaxed by a reunion dance held in the school cafetorium.

Queen, Gail, and her court, Junior representative, Sandra Guzman, Sophomore representative, Teresa Smith, and Freshman representative, Linda Sue Hernandez, reigned over the festivities.

Escorts were as follows: Colvern Buchholtz, Jesse Garza, Harold Anderson, and Keith Sullivan.

Junior Varsity Team

Southwest's Junior Varsity football team completed six games, the team being composed of freshmen and sophomores for the most part.

A Junior Varsity schedule is played for the purpose of giving the boys experience and opportunity to play which they would not receive on the varsity squad. The Junior Varsity compiled a season record of 2-4 but showed great signs of improvement and desire each week.

Coaches, Smith, Jordan and Brown in huddle on planned strategic play during time-out.

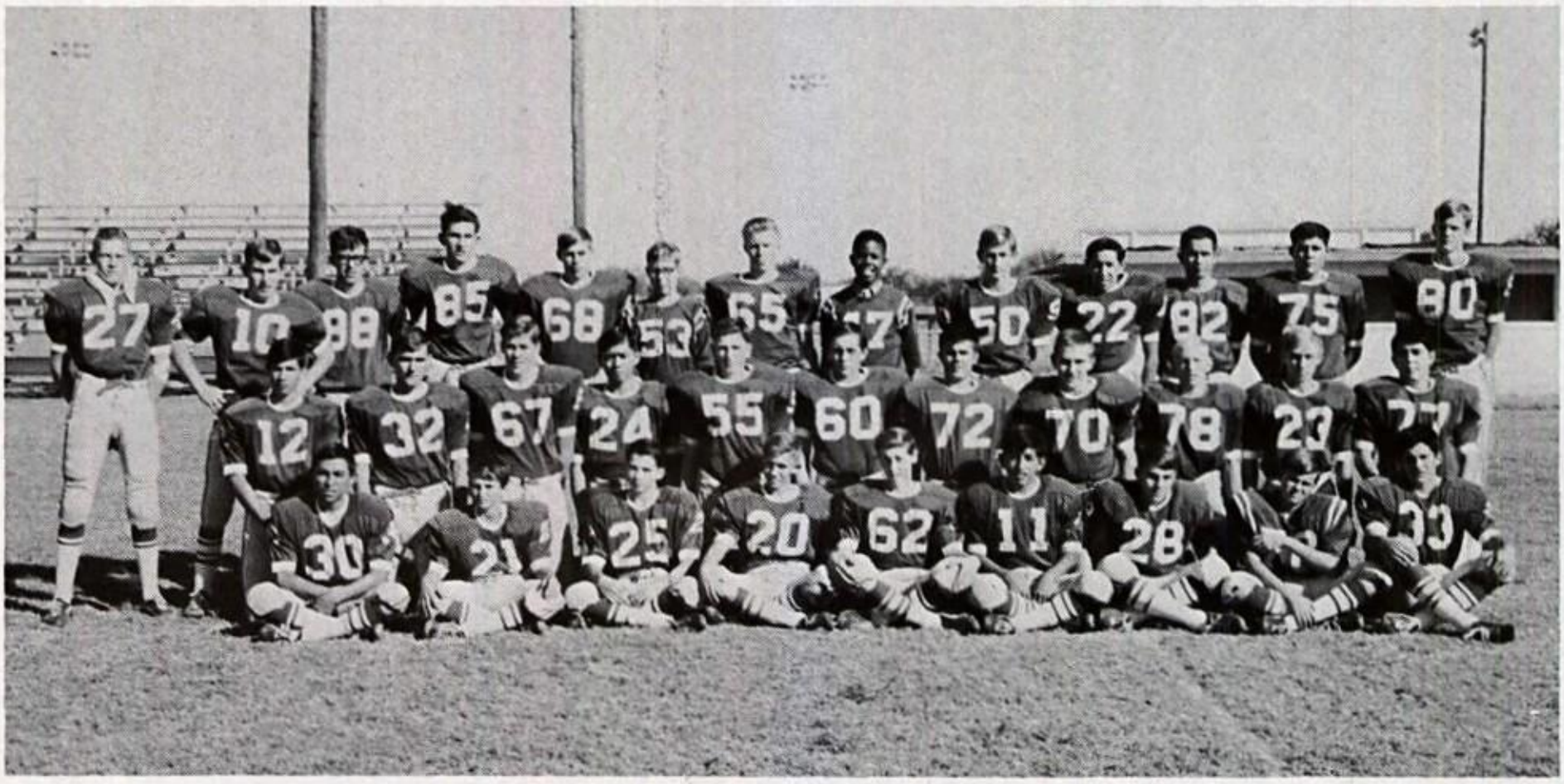

B-Team pictured above, Front Row: Jose Estala, Lance Lindsay, Delbert Cox, Albert Ludwig, Mike Friesenhahn, Albert Flores, Steve Hoyt, Steve Parrot, Larry Gonzales. Middle Row: Roger Huizar, Richard Warner, Greg Field, Rodney Reyes, Make Morris, Jeff Powell, John Bennett, Anthony Otrembra, Dennis Coldewey, Harry Lindgren, Dale Esters. Top Row: Eddie Jonas, Gary Sprague, Harold Anderson, David Fallin, George Lessing, Mike Gardner, Melvin Lindig, Robert Patterson, Augustine De La Cruz, Ernest Reyes, Oscar Perez, Ron Perry, Craig McNary.

Shows Great Promise

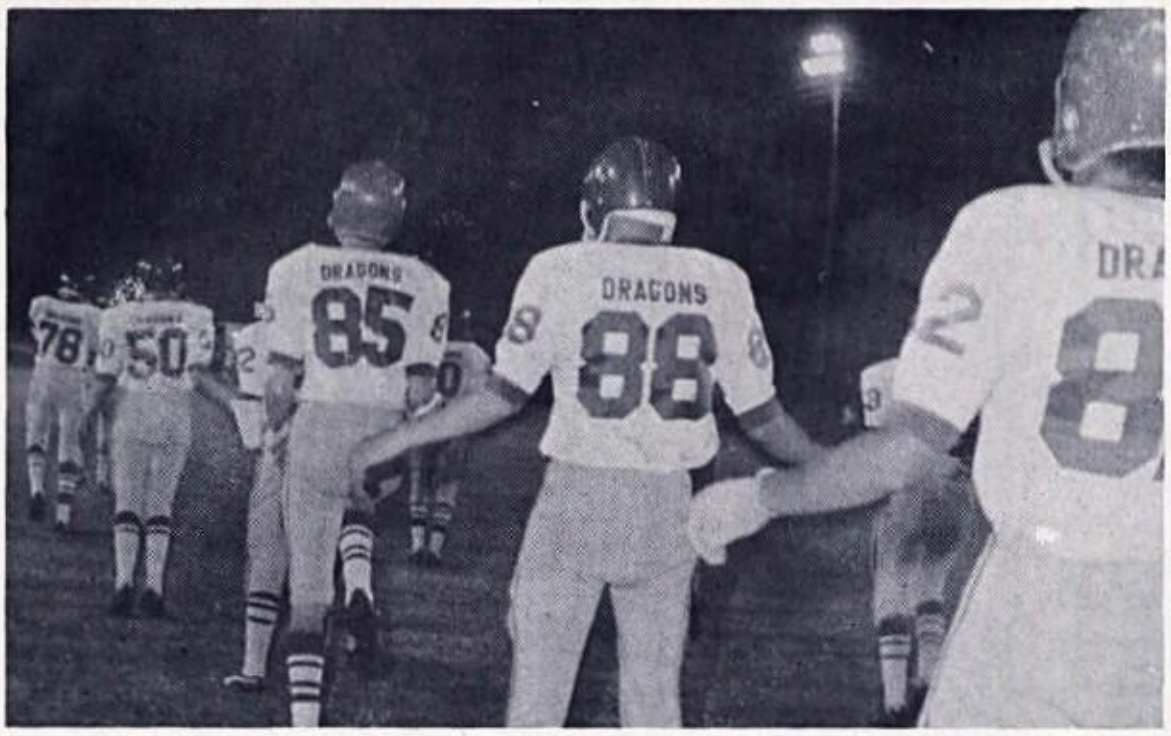

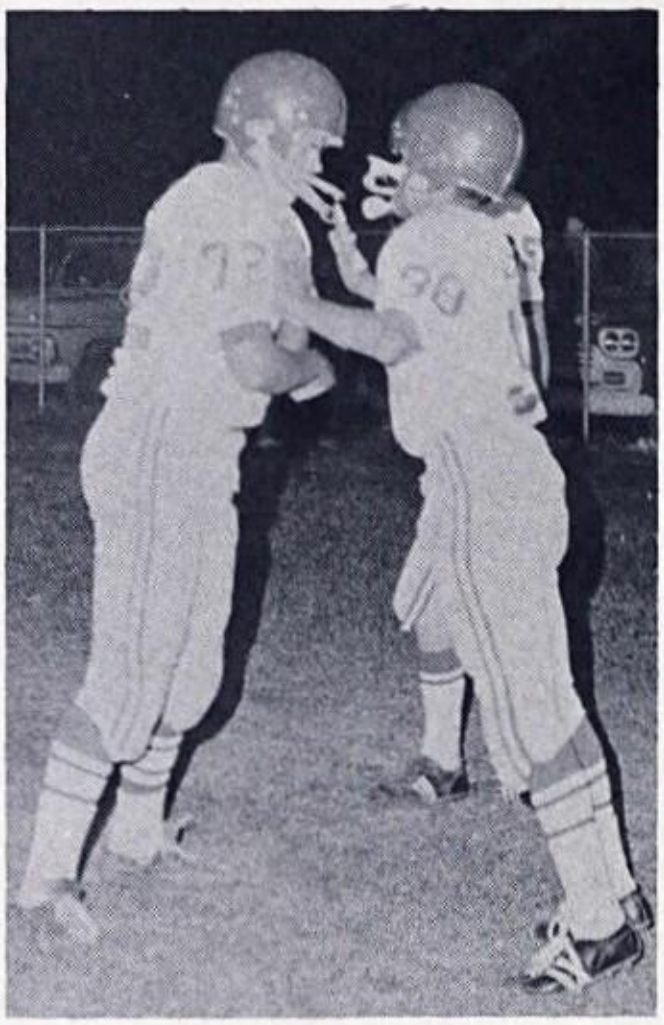

Junior Varsity players, Jeff Powell, Roger Huizar, Gary Sprague, Ron Perry, Larry Gonzales, and Make Norris, led the team and will be expected to help the Dragons next year. Thirty boys lettered on Junior Varsity and receive sweaters.

Varsity Tea

South San Tournament provides challenge to Dragons as they battle Austin High in middle of the season.

Offensively, Ernest Reyes drives into position for a score.

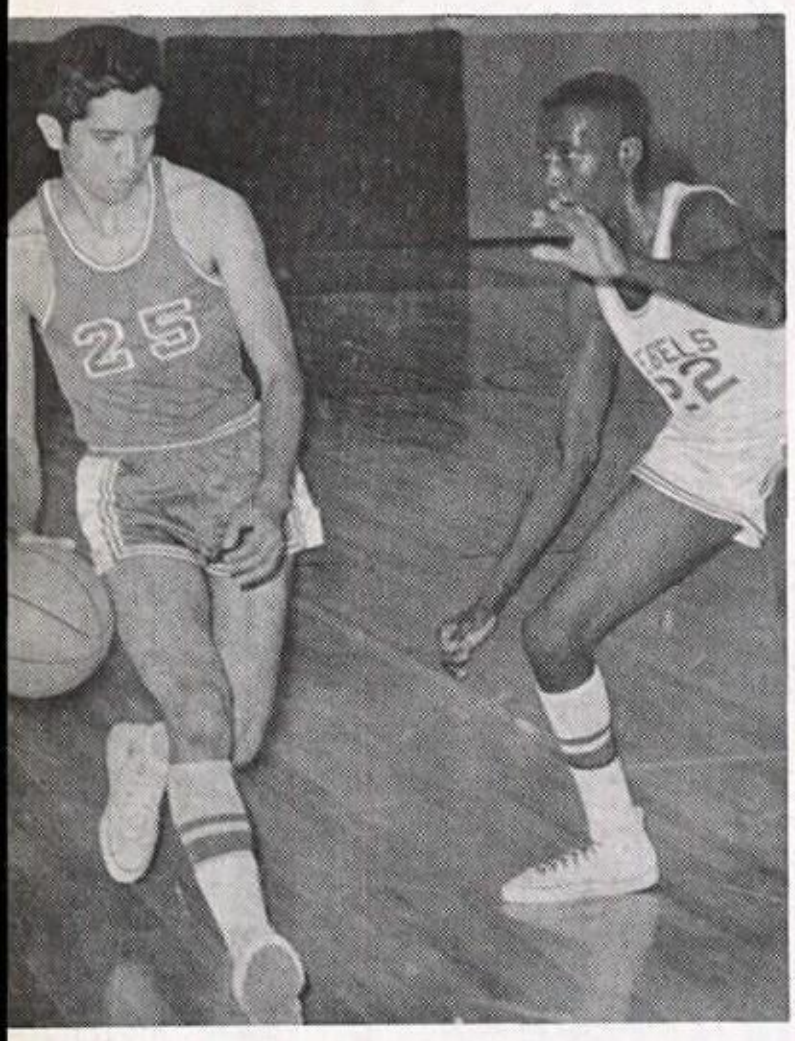

Ronald House
Dale Lyons
Ron Perry
David Boulware

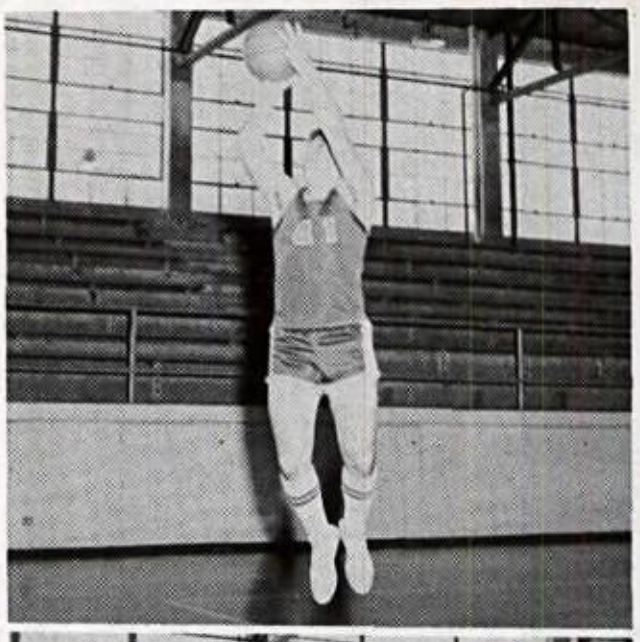

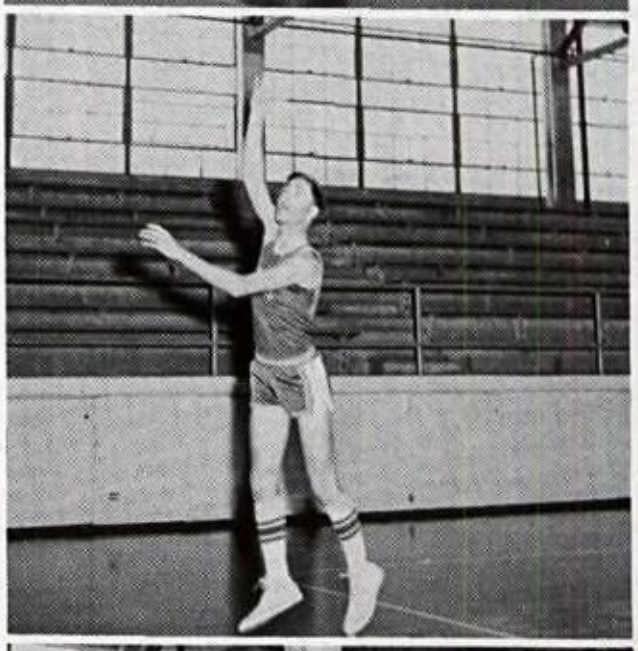

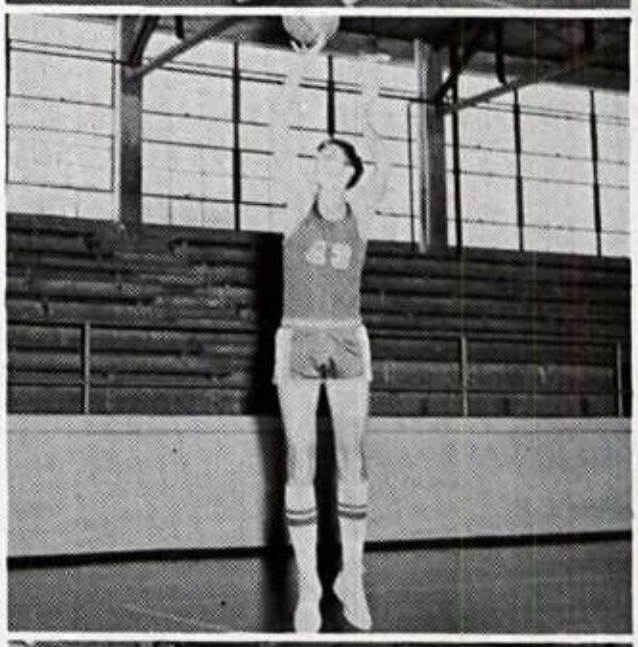

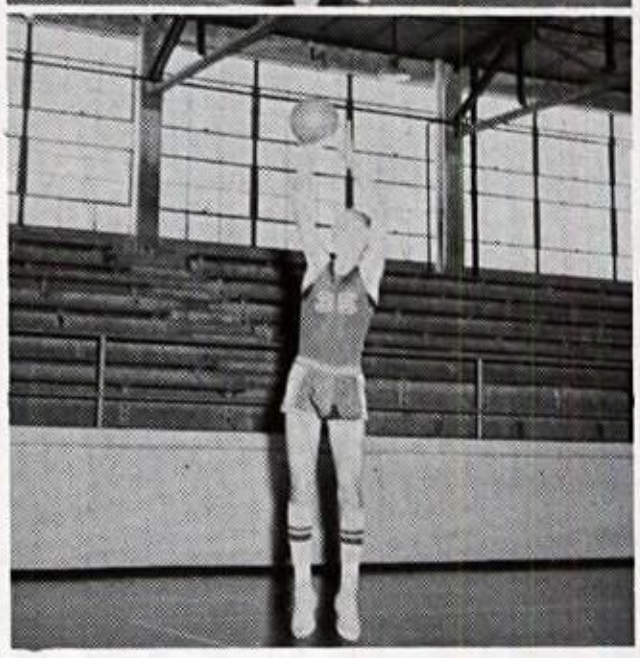

Dale Lyons, Ron Perry and Dave Boulware realize the big half of the game is defense, and they sustain control over the Rebels in scoring position.

Show Enthusiastic Defense

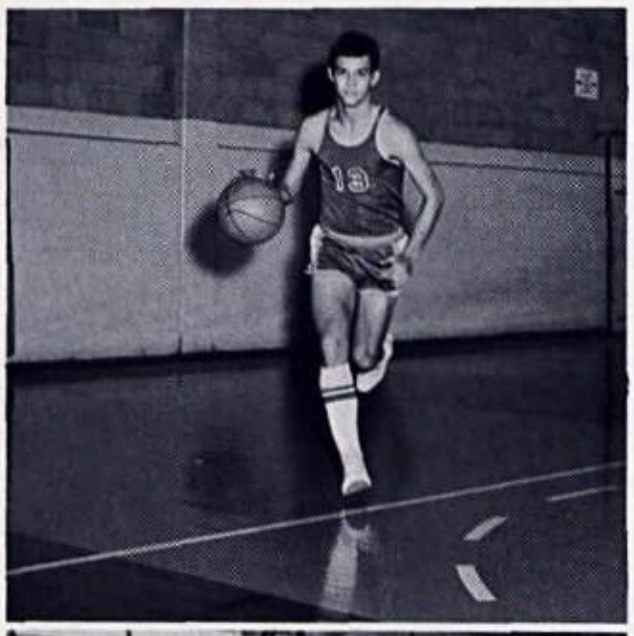

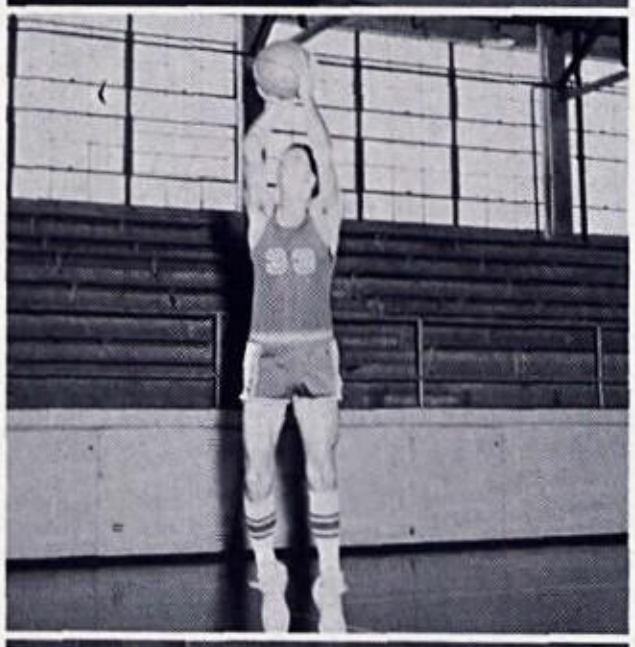

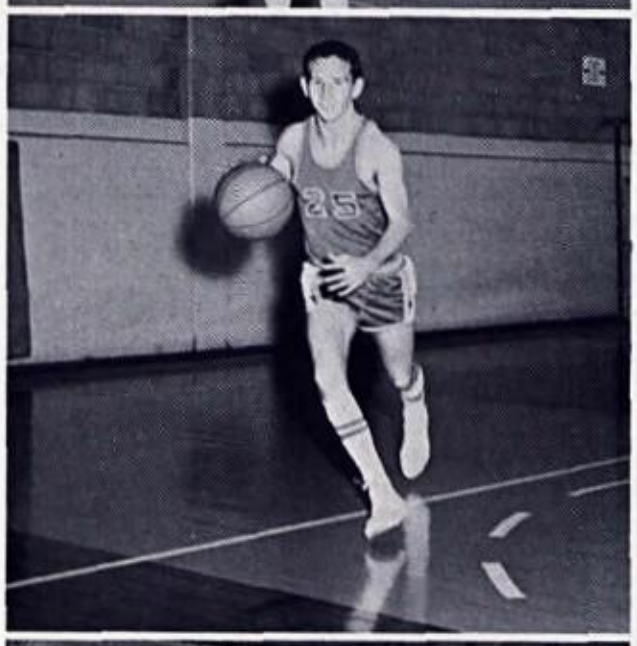

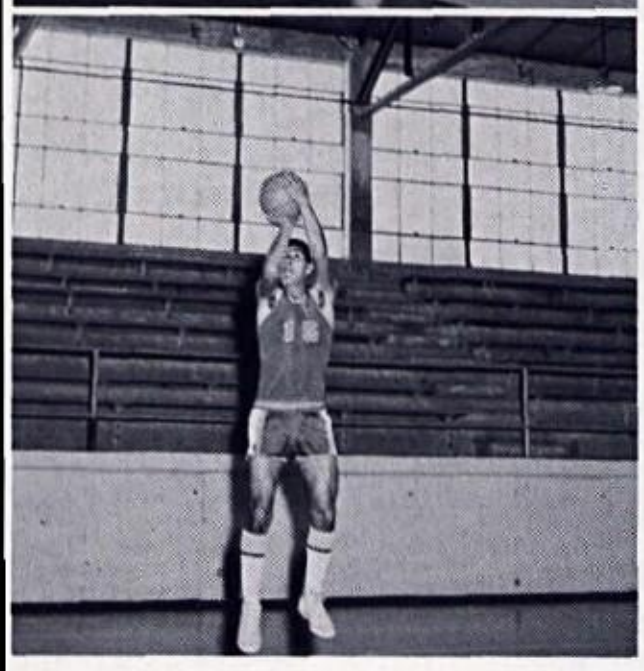

Wayne Brandin
Danny Cox
James Tondre
Ruben Cerda

Varsity basketball is the center of winter activities in high school. The fast pace, agile moves, and quick shots excite spectators and commands respect from fellow students.

Ron House, a four year man, performs to help Dragons try to down Rebels at South San Tourney.

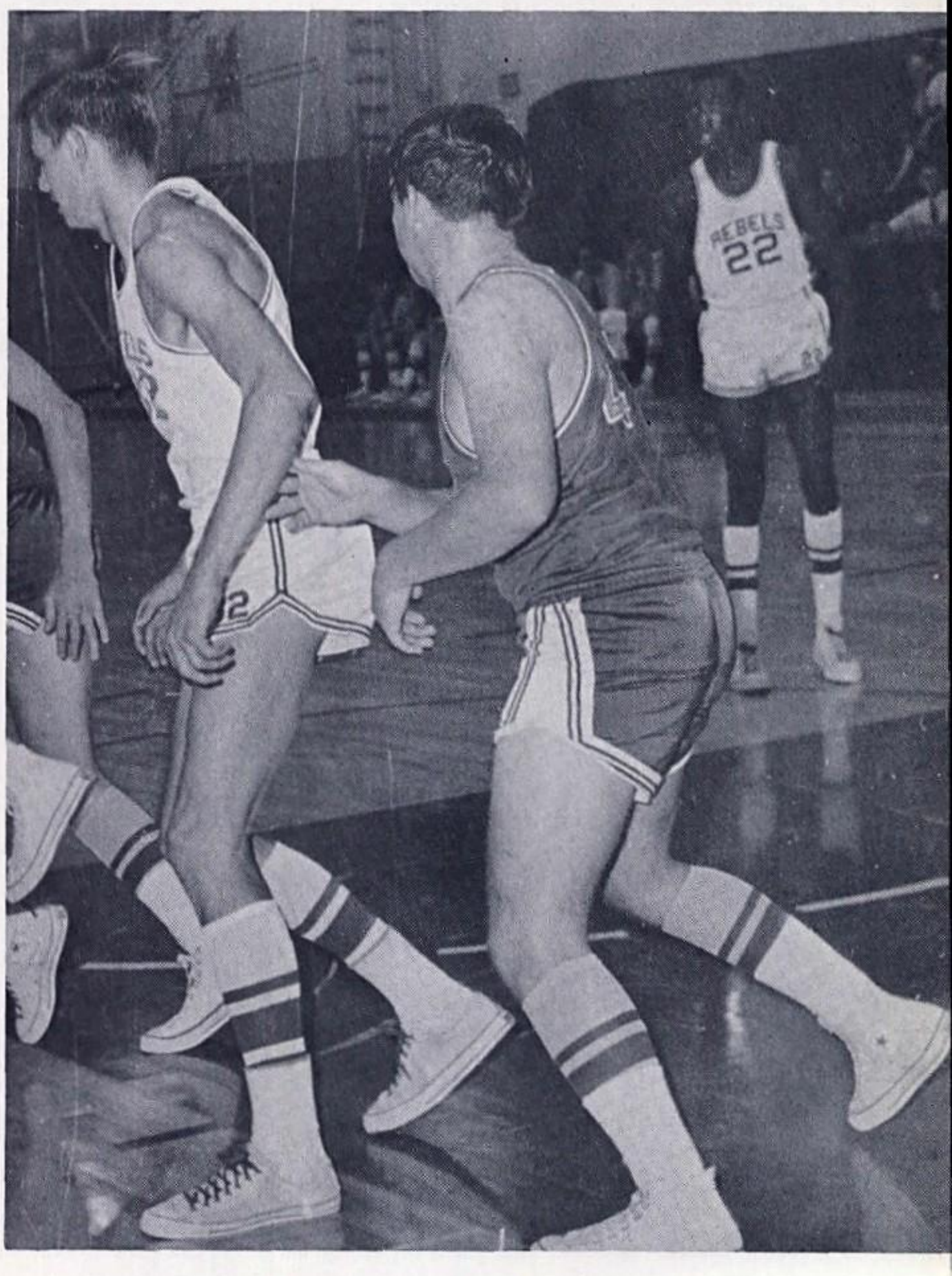

Dragons Shoo

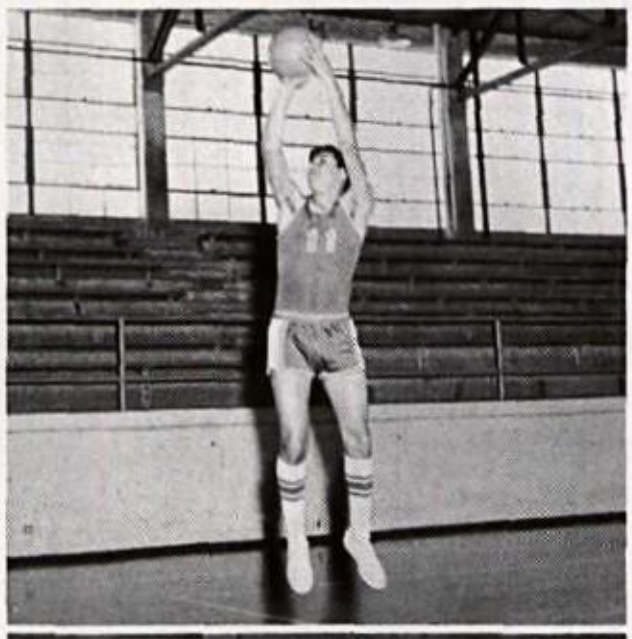

Gilbert De La Rosa

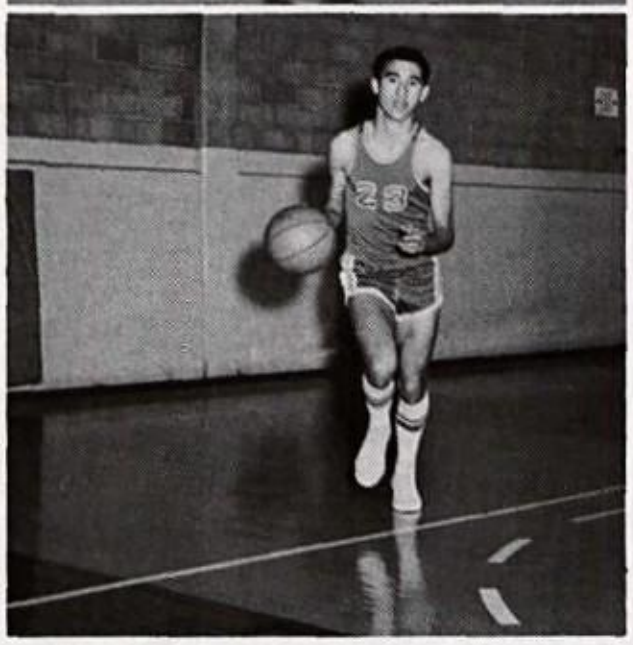

Roger Menchaca

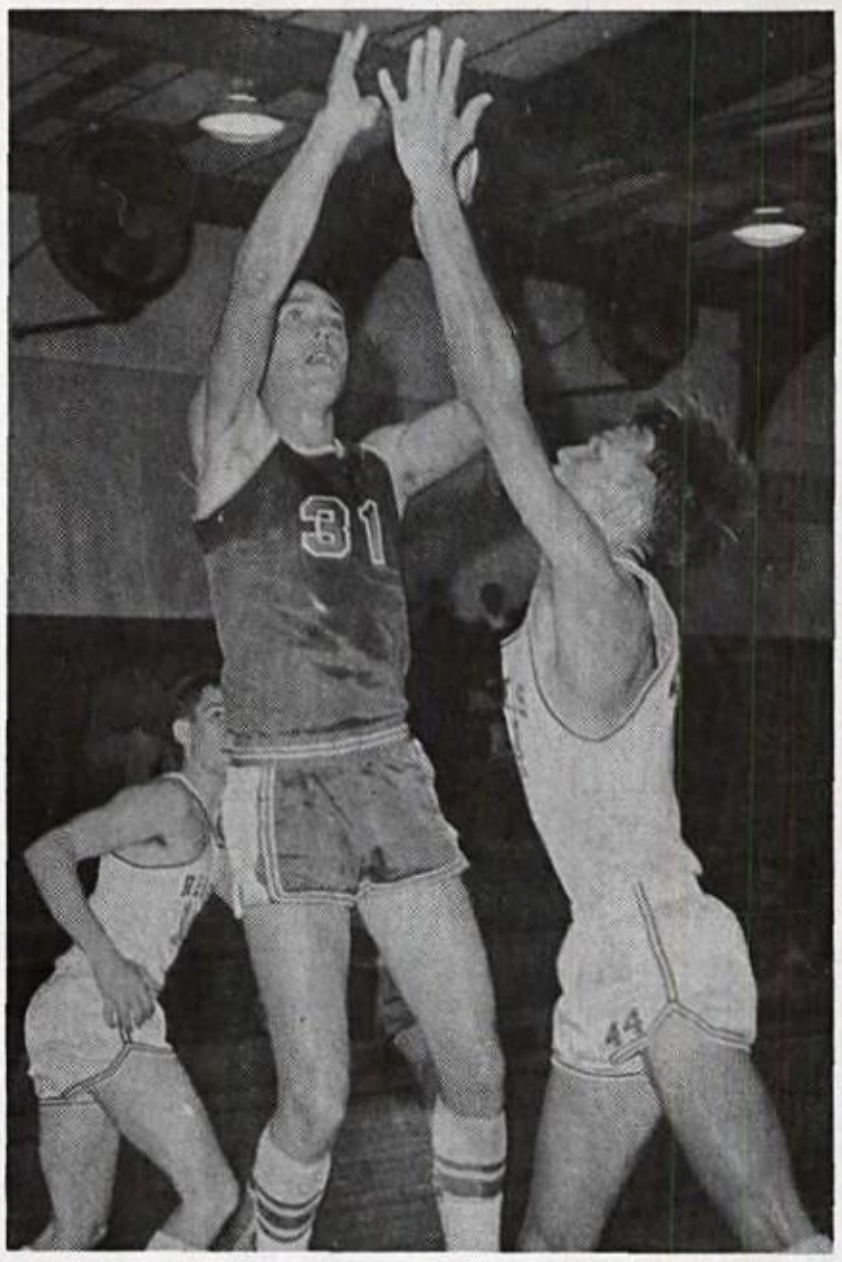

Dale Lyons adds two points for Dragons.

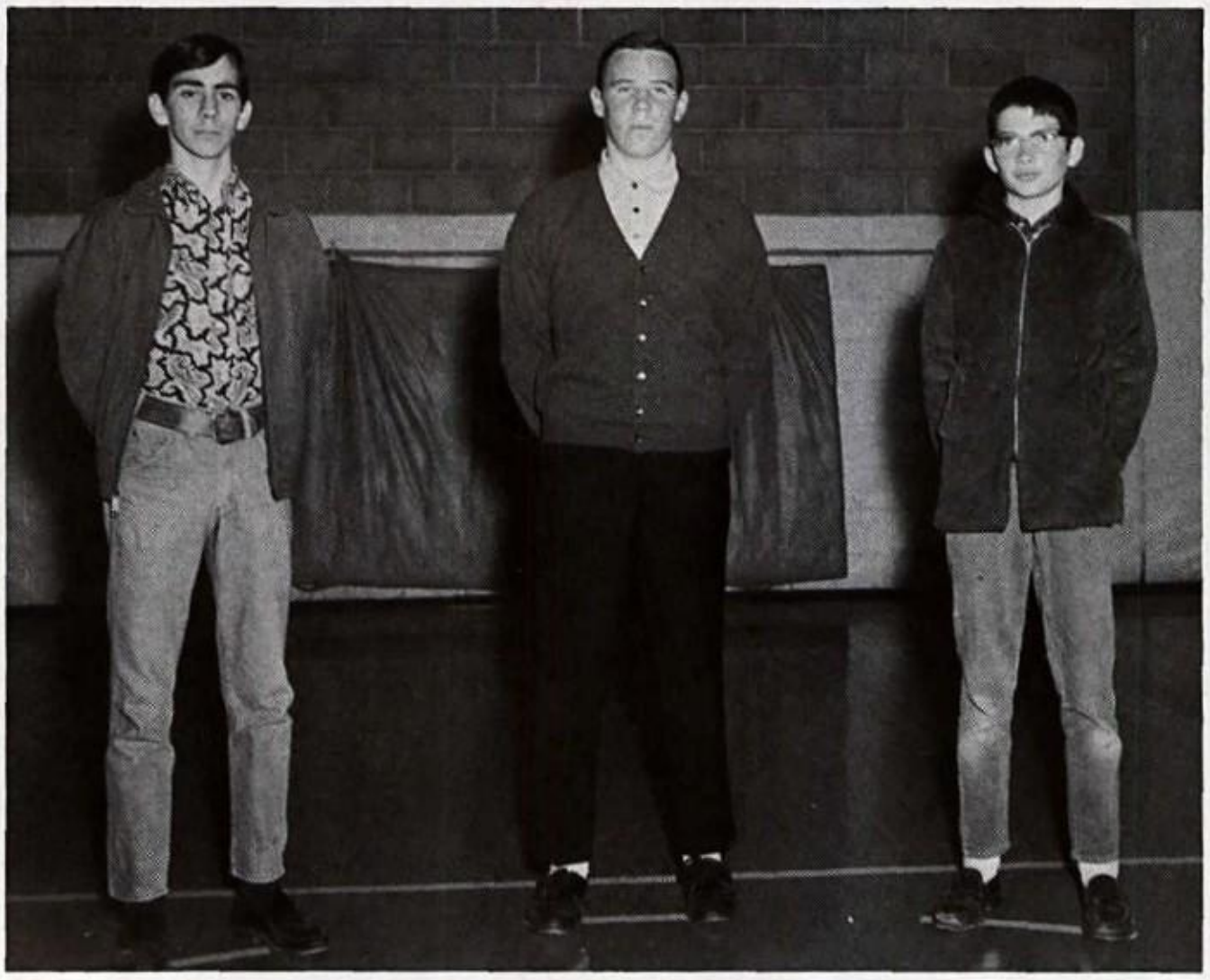

Managers for Dragons: Jack Leather, Keith Sullivan, and Delbert Cox.

or Perfection

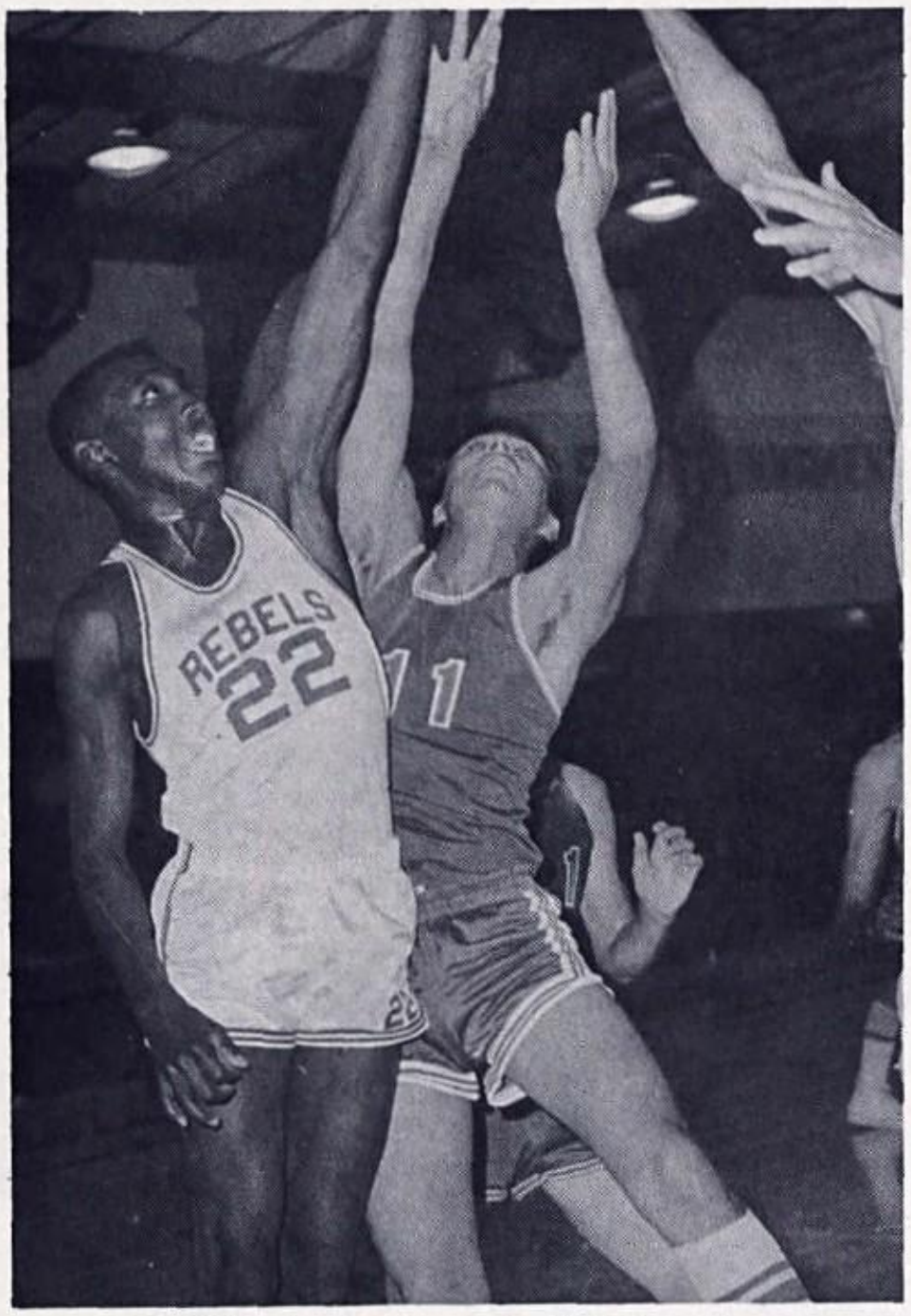

Gilbert De La Rosa tries for rebound.

Team work and cooperation, plus individual effort, combine to produce victory as exhibited by the Varsity team this year.

Under the guidance of Coach Brown the Dragons developed physically and mentally to attain success.

COACH BILL BROWN

Dragons pictured L to R: Ruben Cerda, Roger Menchaca, James Tondre, Ronald House, Wayne Brandin, Gilbert De La Rosa, David Boulware, Ron Perry, Dale Lyons, and Danny Cox.

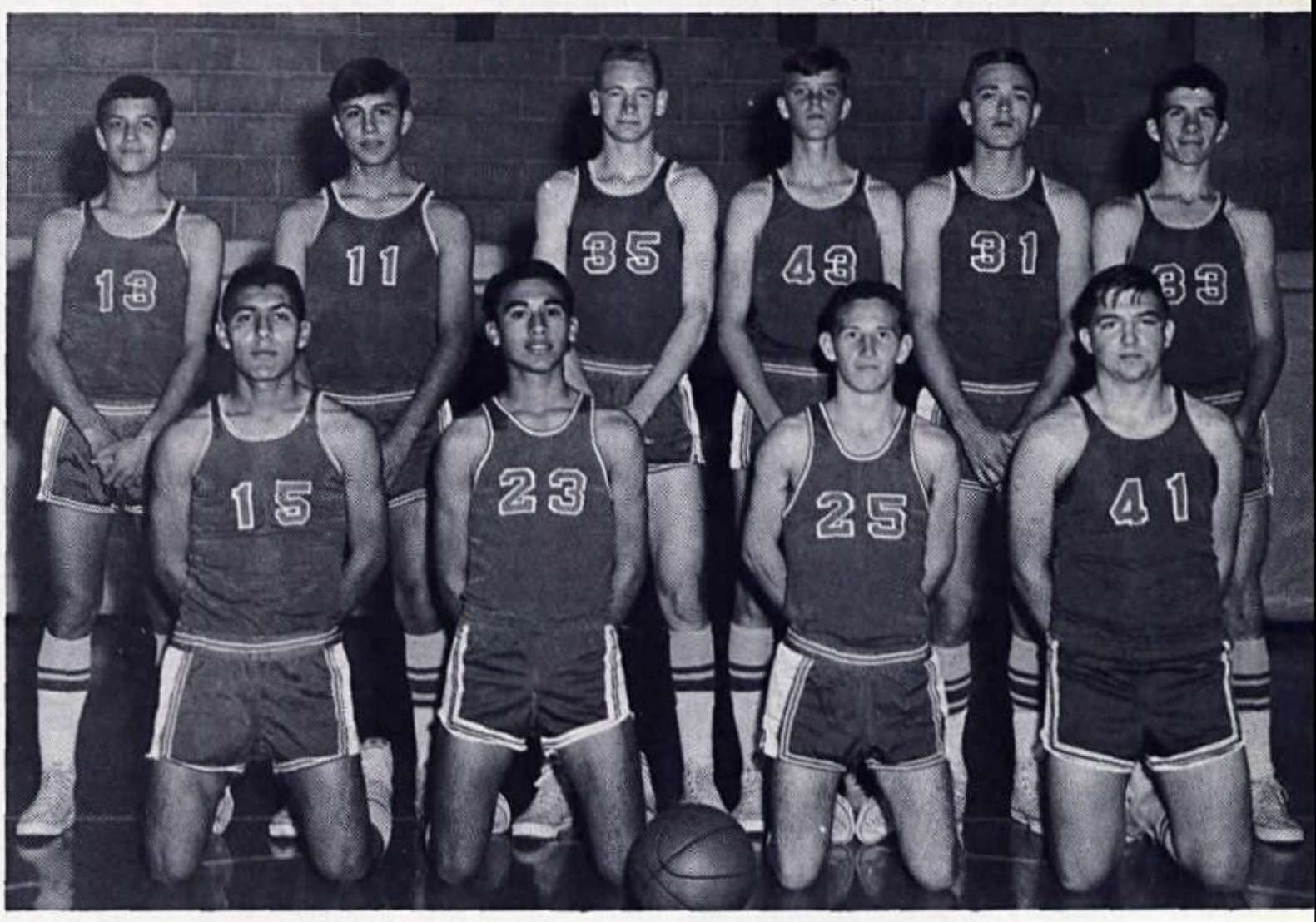

Dragonnettes Clai

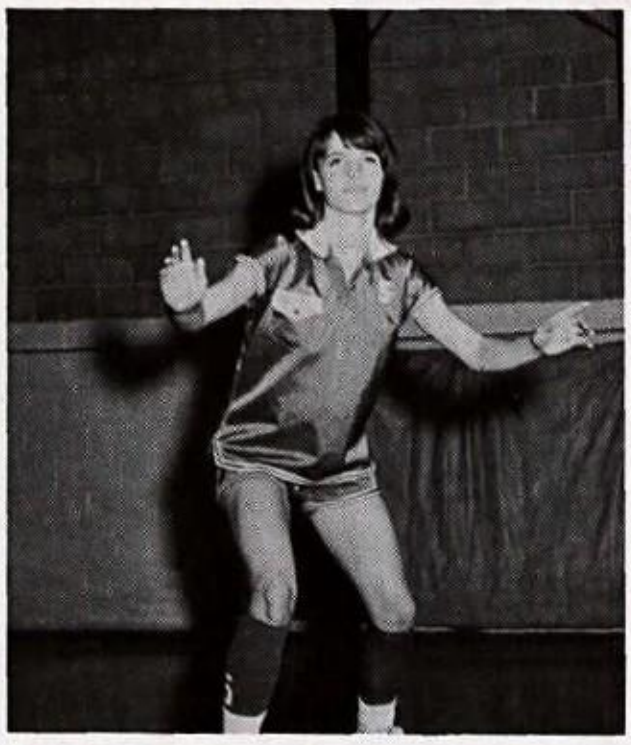

Ruth Massingill

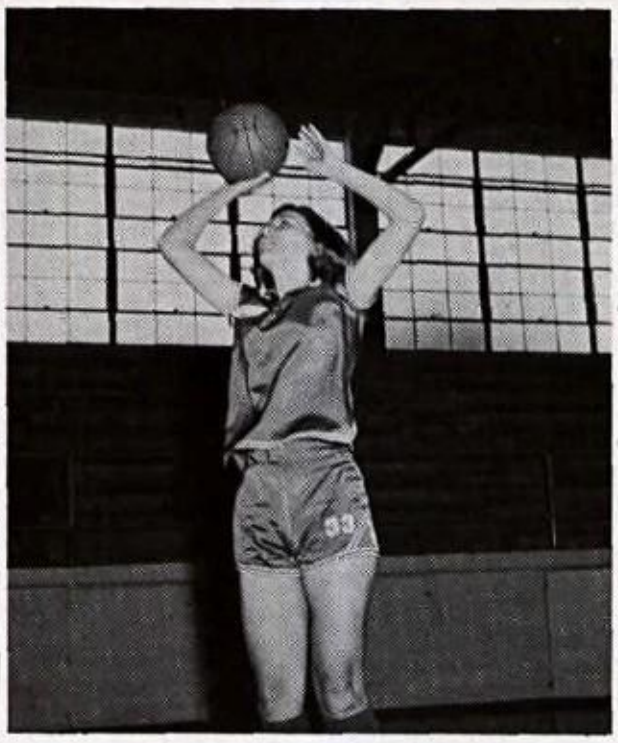

Sherry Kersey

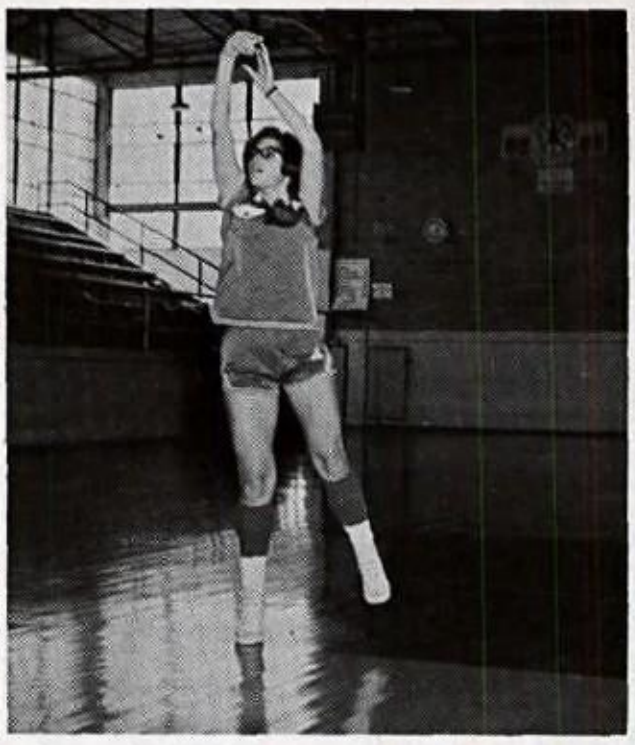

Roxanne Pestello

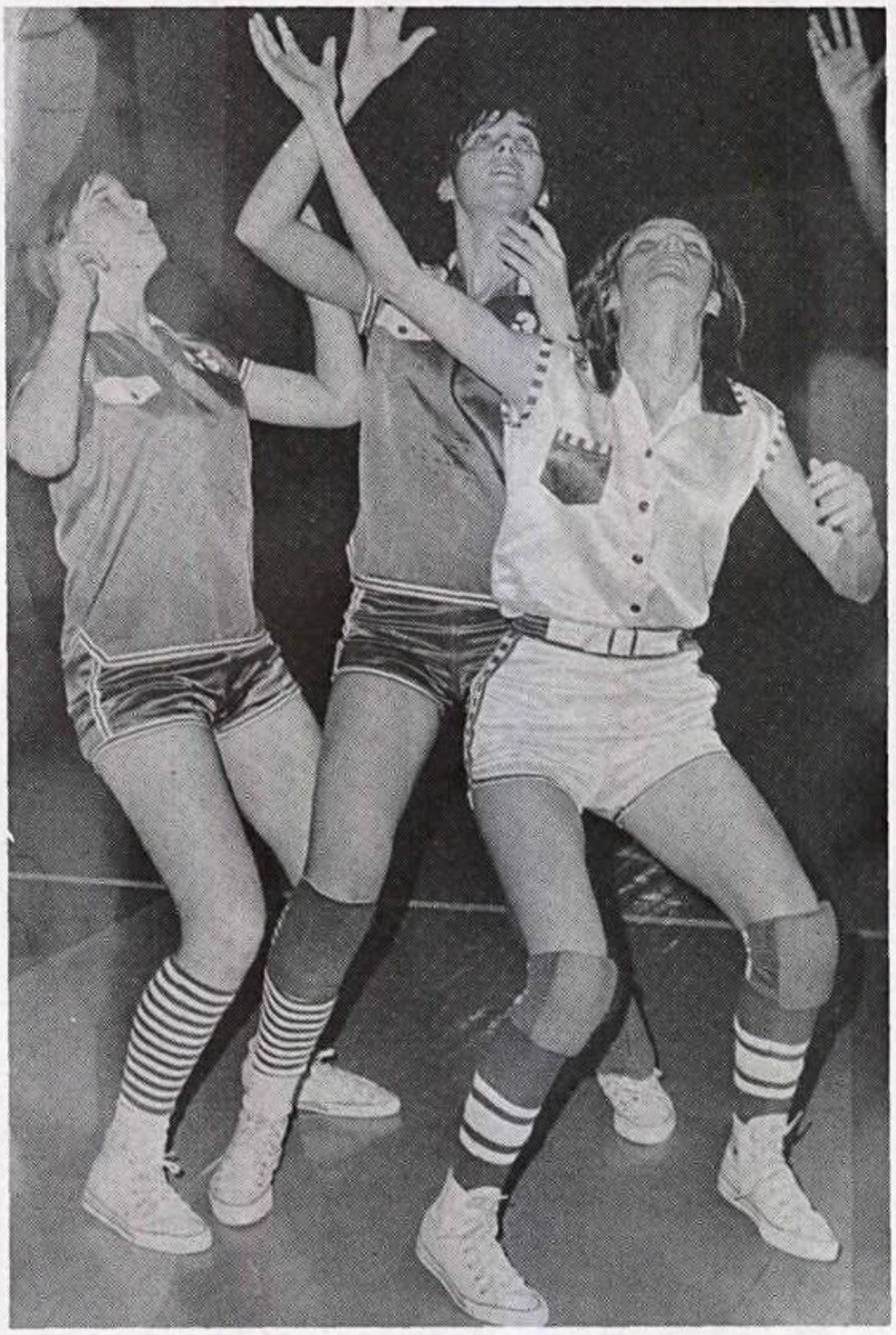

Frances and Betty Friesenhahn exhibit characteristics common to champions.

District Title

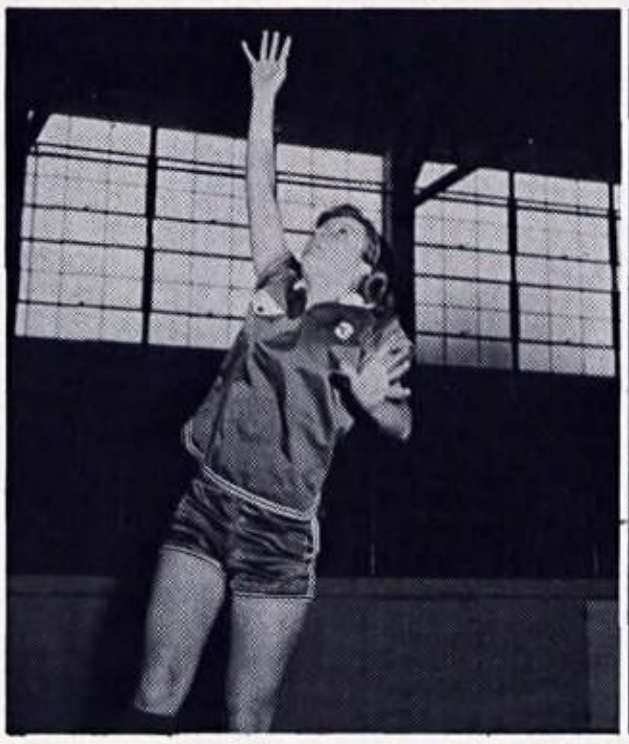

Linda Miller

Linda Garnett

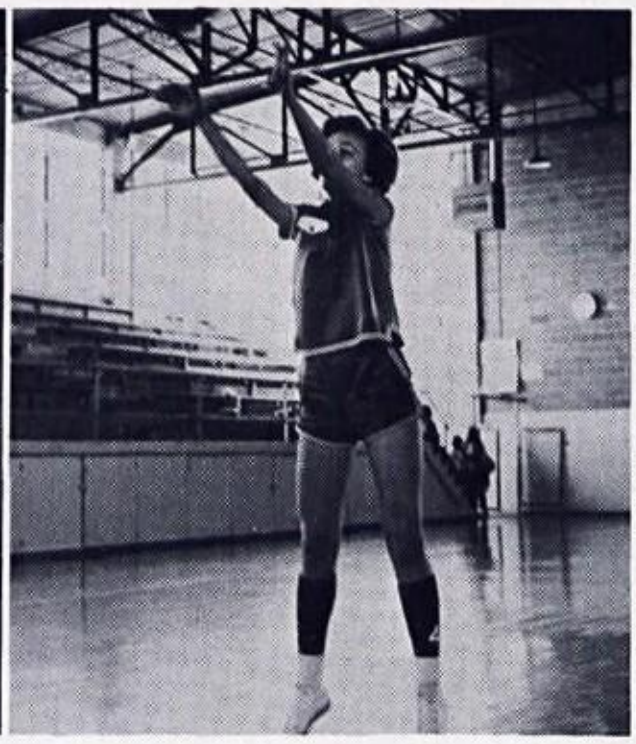

Patricia Vogel

"GO, GO, GO, DRAGONNETTES" is heard as Champs come from time out.

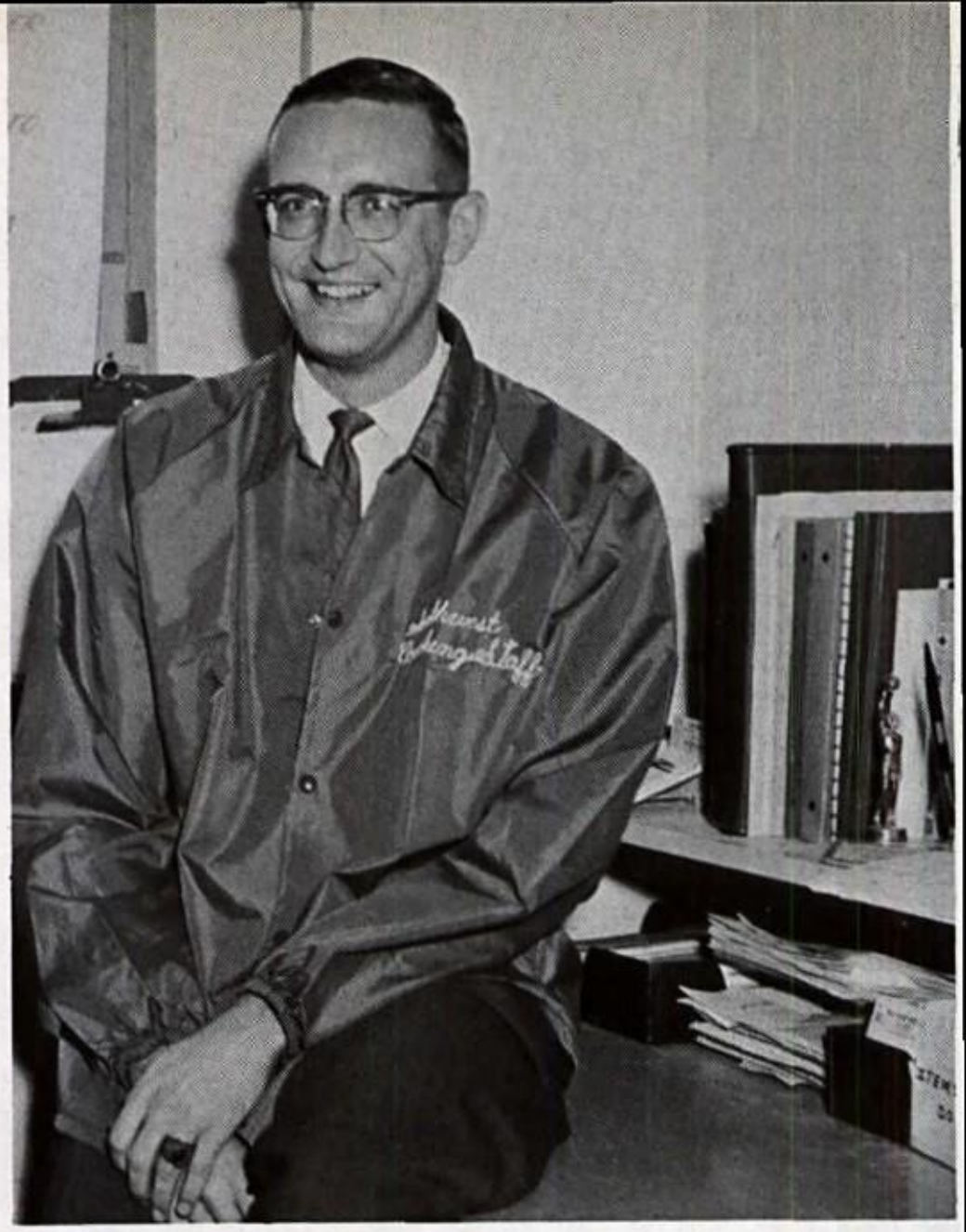

Coach Fritz Baker enjoys well earned moment of leisure.

Dragonnettes dominate district as Linda Miller adds two.

Dragonnettes W

Betty Friesenhahn

Ann Smith

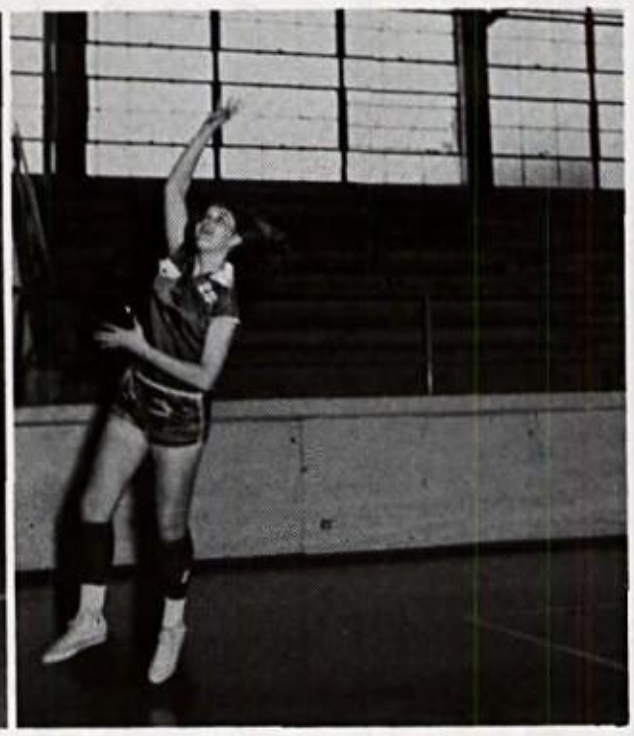

Frances Friesenhahn

Team pictured to left: Top Row, Janice Massingill, Ann Smith, Betty Friesenhahn, Patty Vogel, Sherry Kersey, Frances Friesenhahn. Bottom Row, Roxanne Pestello, Joan Van Hecke, Ruth Massingill, Linda Miller, Linda Garnett, Rebecca Diaz.

COACH FREDERICK BAKER

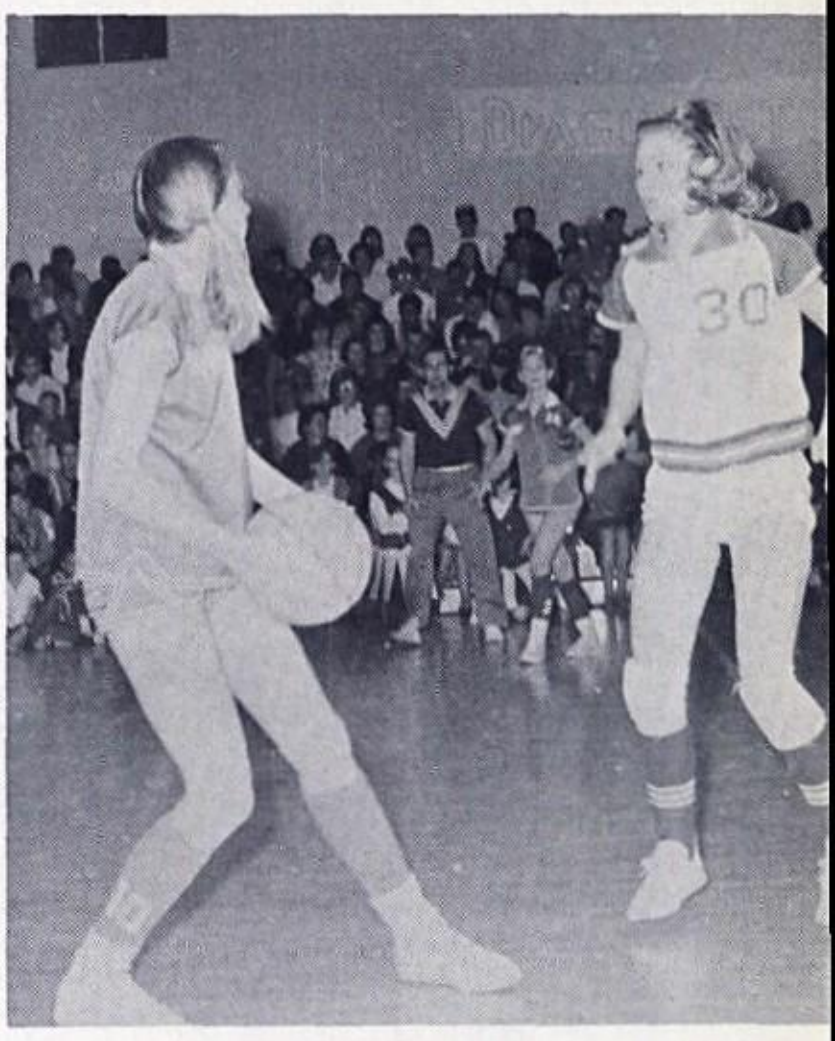

Ann Smith faces opposition at midcourt during Bi-District playoff.

istrict Championship

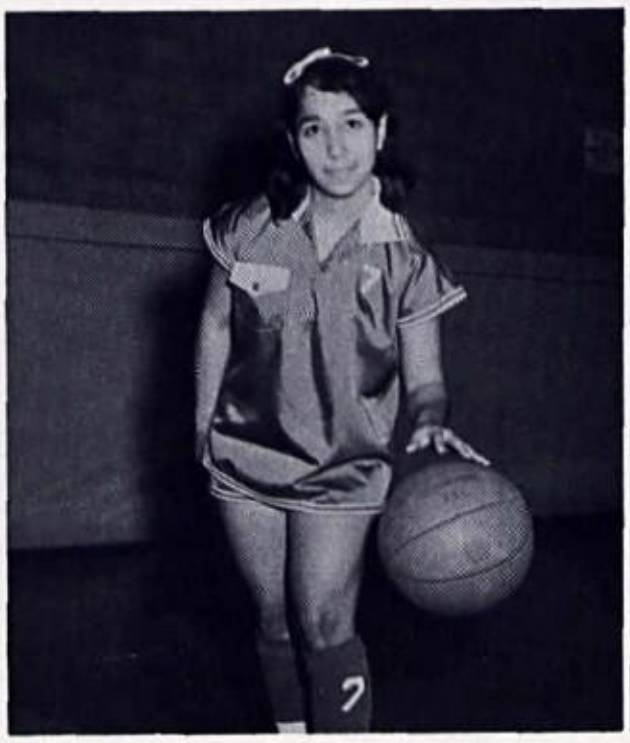

Rebecca Diaz

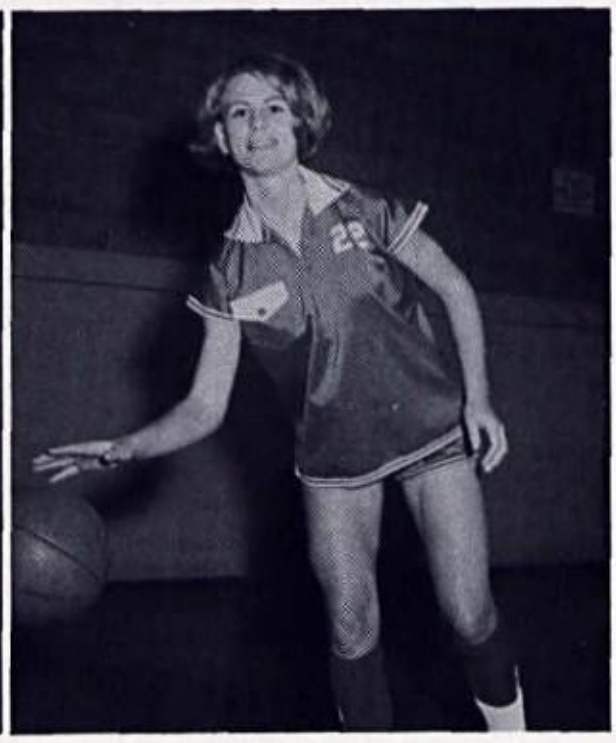

Joan Van Hecke

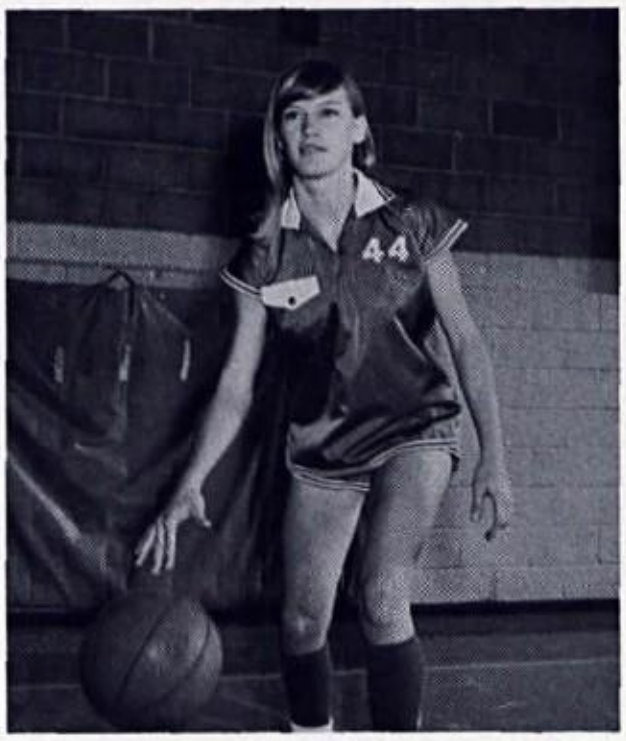

Janice Massingill

B-Team Strives for Betterment

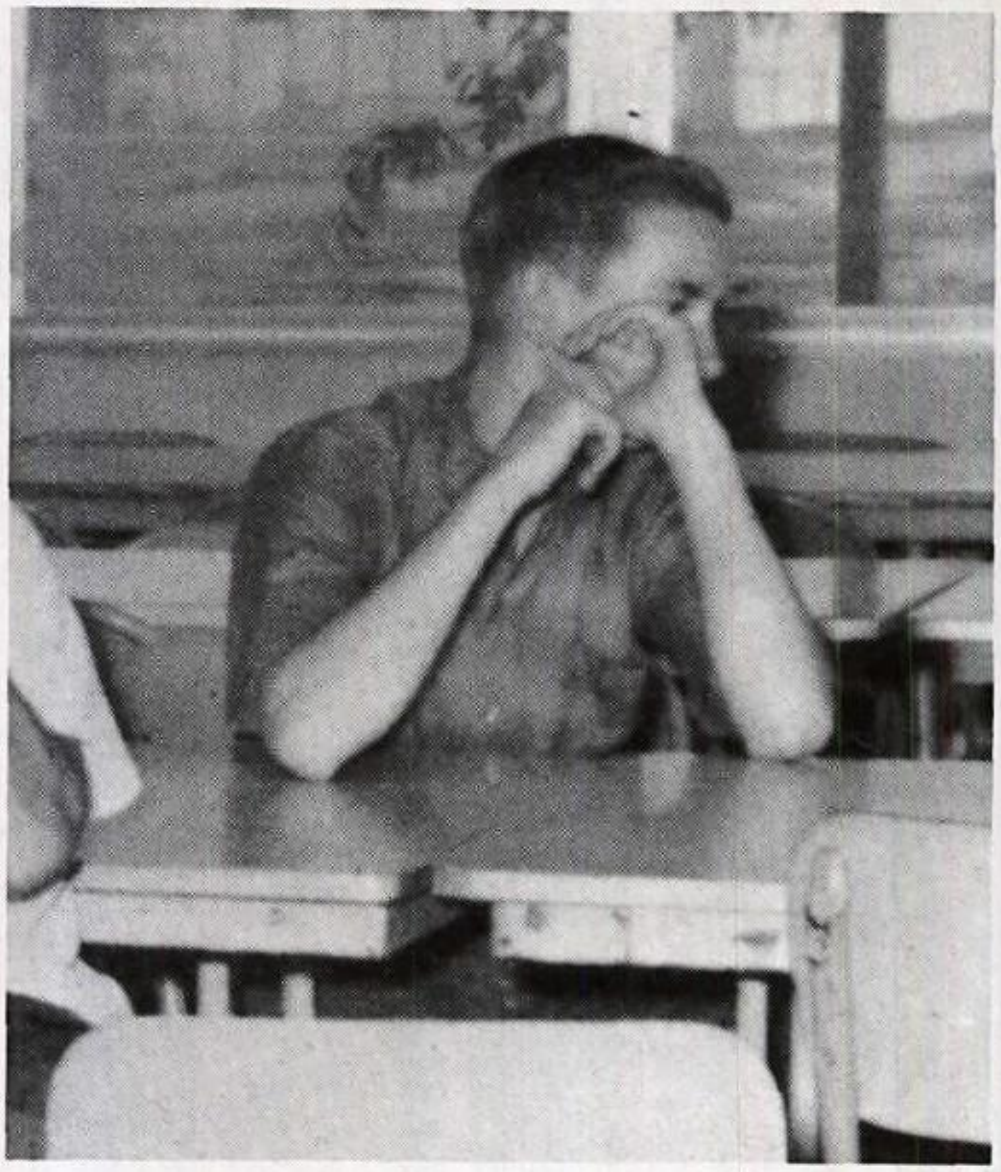

B-Team member, Joel Goode, finds off-court training as vital as on court.

"B" Team members pictured above: Dennis Coldewey, Chuck Friesenhahn, Joel Goode, Dave Fallin, Jeff Powell, Ernest Reyes, Roger Huizar.

B-Team Develops Individual Responsibility

B-Team players pictured above: L to R, Mary Rodriguez, Juanita Terrazas, Elvira Vargas, Linda Sue Hernandez, Liz Jackel, Dana Renton, Darlene Krueger, Kathy Sangerhausen, Nancy Calloway, Charlene DuBose, Alice Montelongo, Denice Field, Debbie Meyers.

Miss Betty Hansen, Coach

Essential to any school's athletic program is a girl's B-Team. Our team developed the playing ability of each girl and instilled courage to meet defeat and the will to attain excellence.

Charlene DuBose and Mary Rodriguez rebound in attempt to score.

Dragons Develop

Baseball pitchers pictured above: Clinton Pringle, Ruben Cerda, John Perez, and George Richards.

Team work and sportsmanship are the key to victory as witnessed when the Dragons smashed East Central, continuing on to a victory over Poteet.

In these two games, as well as the entire season, the team maintained the desire and drive so necessary for victory.

Infielders: Ronald House, Chuck Friesenhahn, James Tondre, Colvern Buchholtz, Malcolm Steger.

urpose and Initiative

Team pictured above: John Perez, Colvern Buchholtz, Joe Dayoc, Clinton Pringle, Danny Cox, Wade Townsend, Malcom Steger, Albert Krueger, Ronald House, Raymond Krueger, Augustine De La Cruz, Ruben Cerda, Chuck Friesenhahn, James Tondre, Wayne Brandin, George Richards.

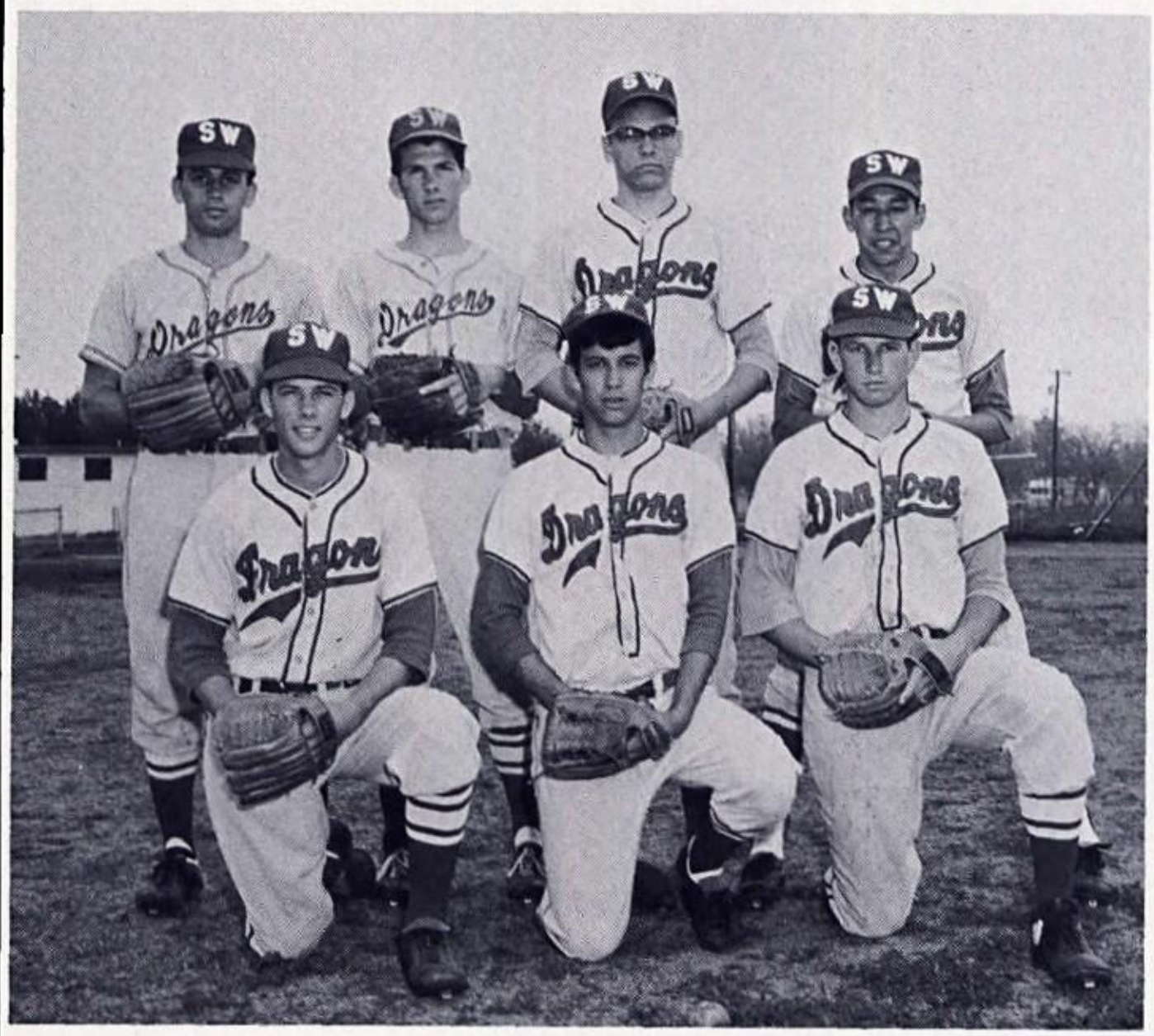

Outfielders: Raymond Krueger, Danny Cox, Joe Dayoc, Augustine De La Cruz, Wade Townsend, Wayne Brandin, and Albert Krueger.

Varsity Track Team Builds for Excellence

Weight Men: Jeff Powell, Leon Gayoso, Ronald Perry, Dale Esters, Gary Sprague, Ruben Cerda, Anthony Marquez.

Mile Runners: Joel Goode, Jeff Powell, Danny Cox, Roger Menchaca, Roger Huizar.

Sprinters: Jessie Martinez, Larry Gonzales, George Richards, Chuck Friesenhahn, George Lessing, Jerry Verastiqui.

Track team pictured above: Albert Krueger, David Boulware, Clinton Pringle, Robert Patterson, Joe Dayoc, Raymond Krueger, George Richards, Danny Cox, Jeff Powell, Roger Menchaca, Chuck Friesenhahn, Joel Goode, Jesse Martinez, Larry Gonzalez, Ruben Cerda, Roger Huizar, Wayne Brandin. George Lessing, Jerry Verastiqui.

880 Yard Relay Team: Wayne Brandin, Raymond Krueger, Albert Krueger, Jerry Verastiqui.

Varsity Track Team this year was a superior example of effort and desire on the part of the entire Dragon squad. The development of body and mind during the past season will enable each to achieve a greater success in the following year.

Joe Dayoc accomplished a feat, placing first in the 440 yard dash in District 29-AA, thereby qualifying for the regional meet.

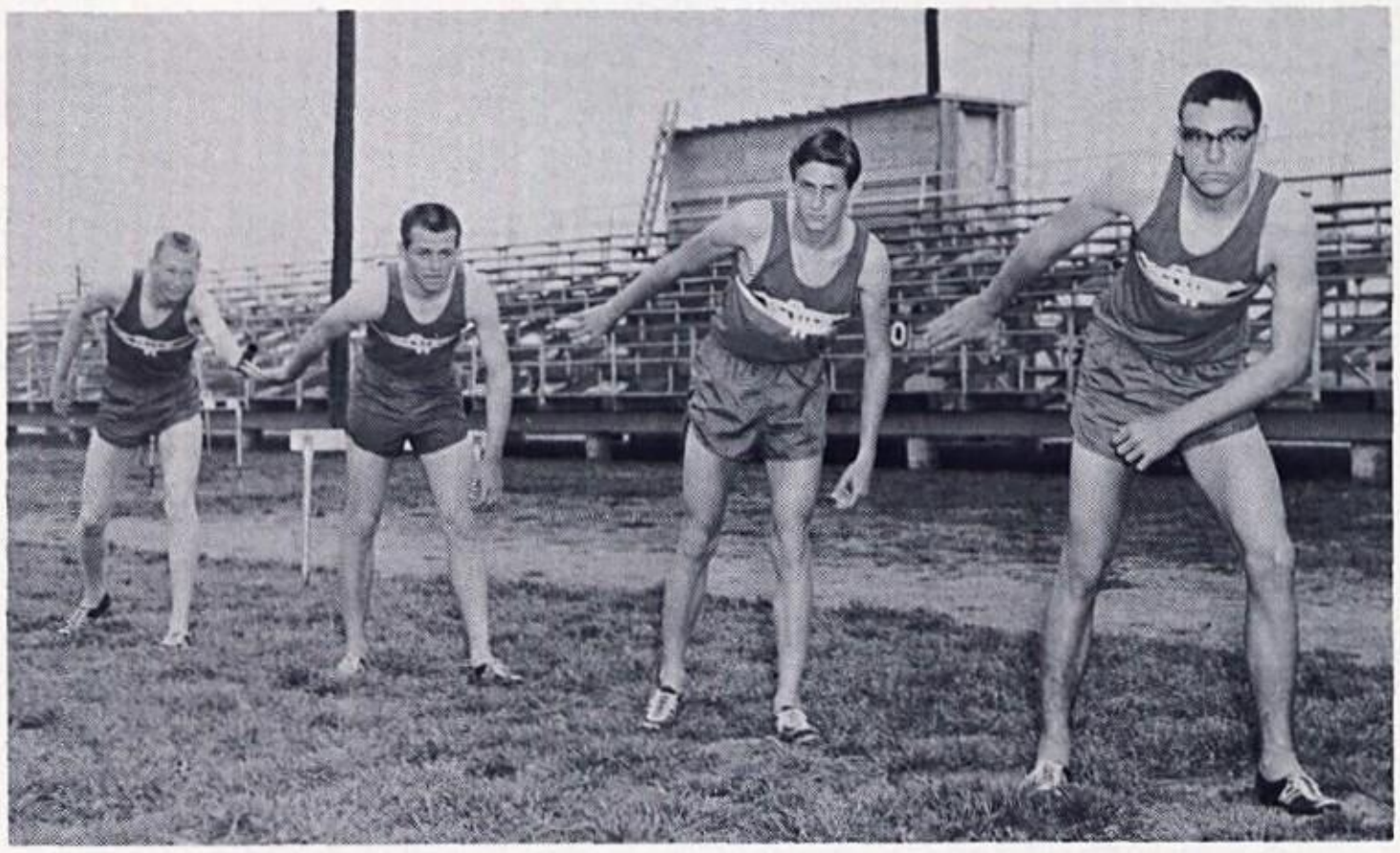

Mile Relay: David Boulware, Clinton Pringle, Robert Patterson, Joe Dayoc.

Ann Smith crosses last hurdle in 80 meter hurdles at Regional Track Meet at Mason.

Girls Track Tean

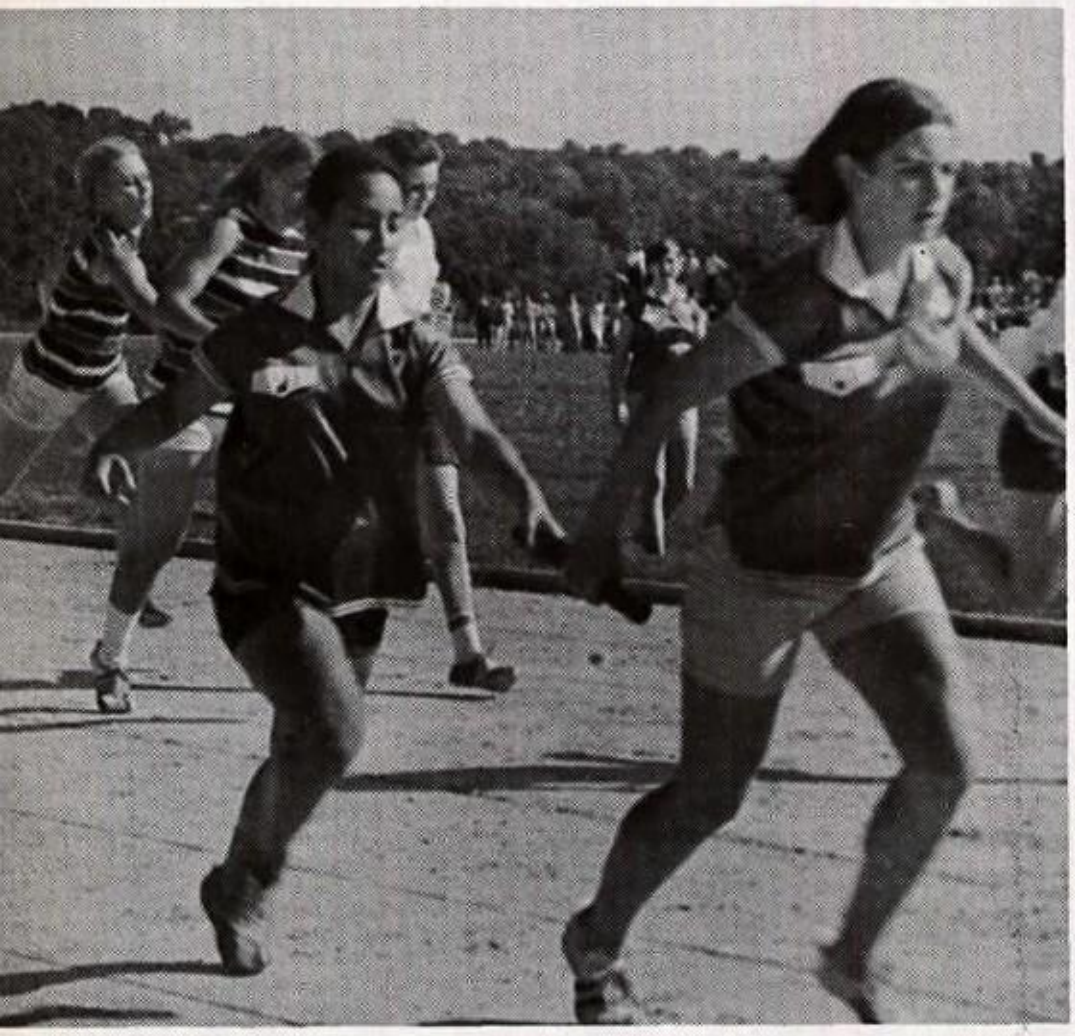

Roxanne Pestello takes hand-off from Rebecca Diaz in Regional 880 yard relay.

Ruth Massingill sprints across finish line in Regional 700 yard dash.

Southwest Dragonnettes romped away with the District 29-AA girls' track and field meet for the second year in a row.

The Dragonnettes had ten girls qualifying for the regional track and field meet in Mason. Of these girls, one qualified for the state meet in Abilene.

The following years should prove successful for the team as they return ten girls, eight of whom qualified for regional.

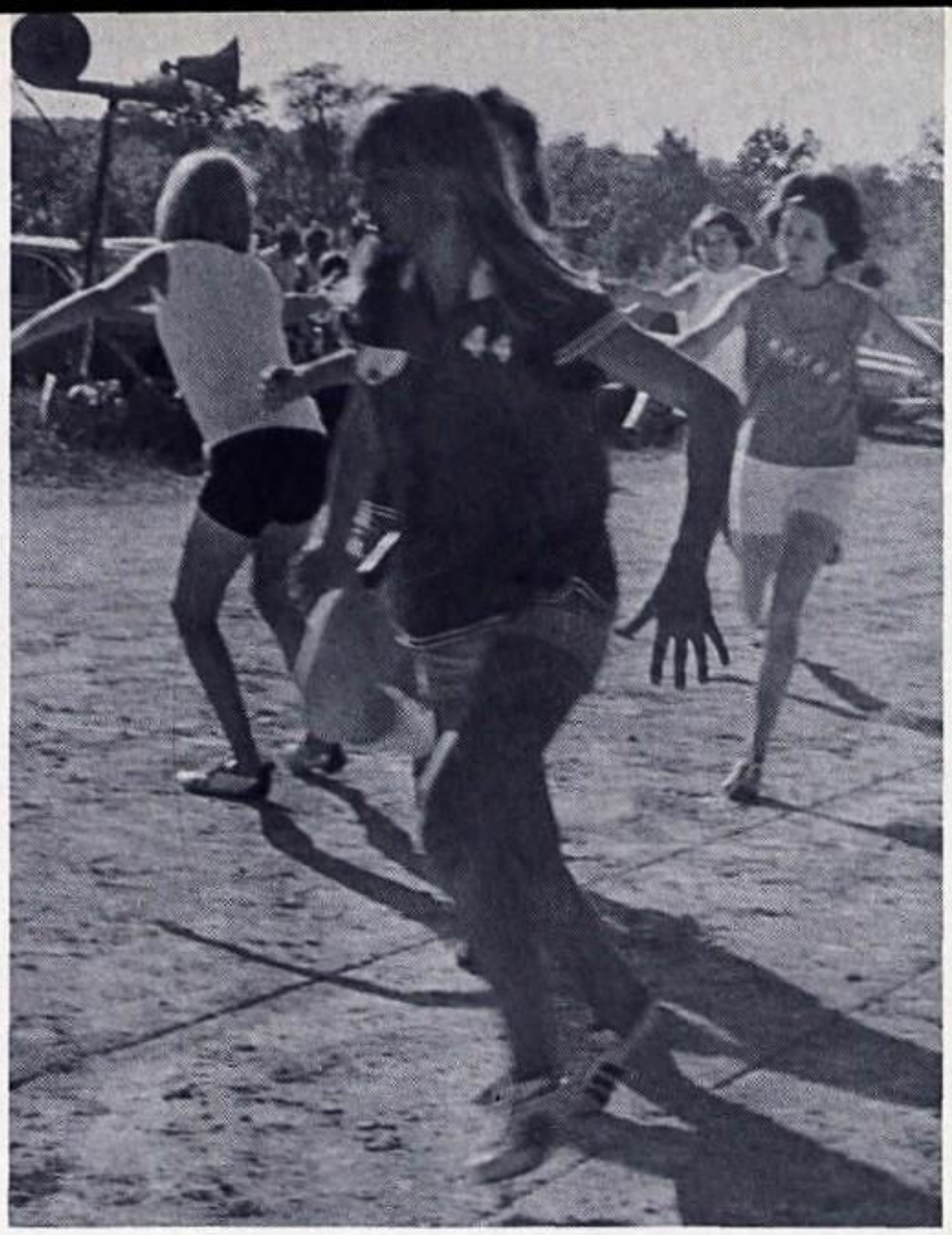

Janice Massingill takes baton from Linda Miller in Mile Relay.

apture Title

Top Row, Janice Massingill, Ann Smith, Sherry Kersey, Patty Vogel, Betty Friesenhahn, Frances Friesenhahn, Roxanne Pestello; Bottom, Rebecca Diaz, Ruth Massingill, Denise Field, Joan Van Hecke, and Linda Miller.

Lettermen pictured left to right: 1st row, Jeff Powell, Joe Dayoc, Danny Cox, Jesse Martinez, Ruben Cerda, Jerry Verastiqui, Roger Huizar, Larry Gonzales, Craig McNary; 2nd row, Harry Lindgren, Dale Esters, David Boulware, James Tondre, Chuck Friesenhahn, Malcolm Steger, Robert Patterson, Anthony Marquez, Keith Sullivan, Jack Leather; 3rd row, Ron Perry, Gilbert De La Rosa, Roger Menchaca, Ronald House, Wade Townsend, John Perez, Anthony Otremba, Mike Gardner.

4th Row, George Lessing, Wayne Brandin, Clinton Pringle, Robert Beccerra, George Richards, Raymond Krueger, Augustine De La Cruz, Albert Krueger.

Dragon Lettermens Club Endowed With New Life

Officers above: L to R, Albert Krueger, Sgt. at Arms, George Richards, President, Joe Dayoc, Secretary, Wade Townsend, Treasurer, David Boulware, Reporter, Raymond Krueger, Vice-President.

Lettermen, L to R: Gary Sparague, Lance Lindsay, Albert Ludwig, Mike Friesenhahn, Joel Goode, Eddie Jonas, John Bennett, Melvin Lindig, Make Morris, Joe Estala, Ted Posten, Albert Flores, Greg Diehnelt, Barry Douthat, Harold Anderson, Richard Warner, Rodney Reyes, David Fallin, Dennis Coldewey, Gus Torres, Greg Fields.

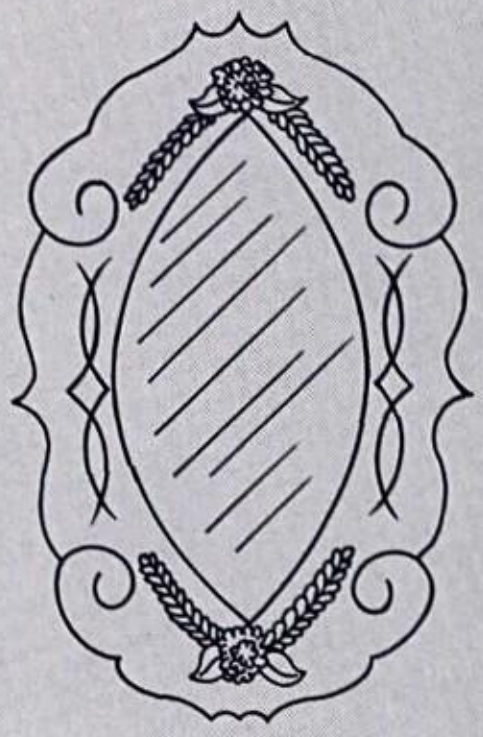

Honor Students

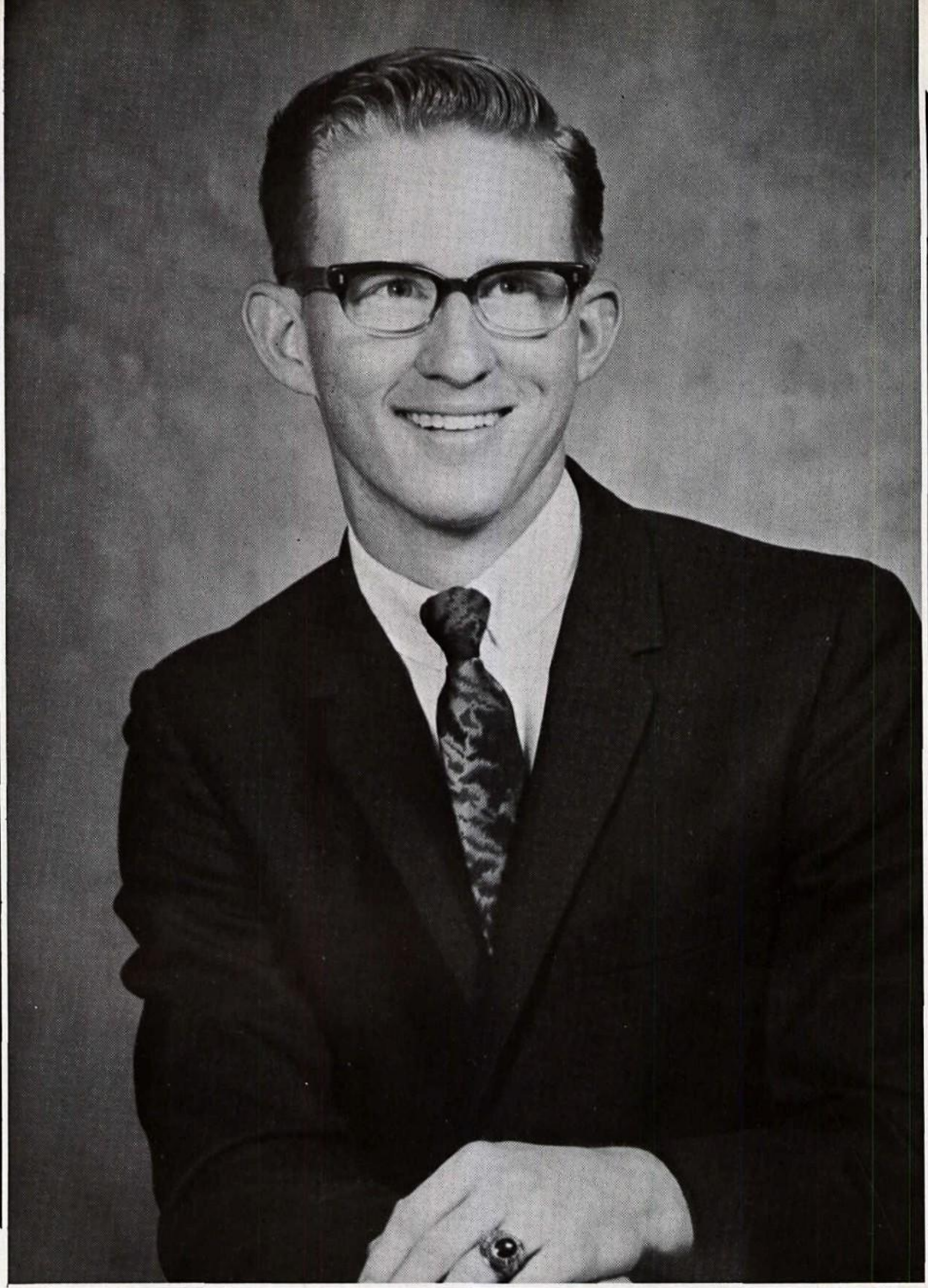

Dragon—

STEVEN CALLOWAY

Dragonnette—

CAROL MILLER

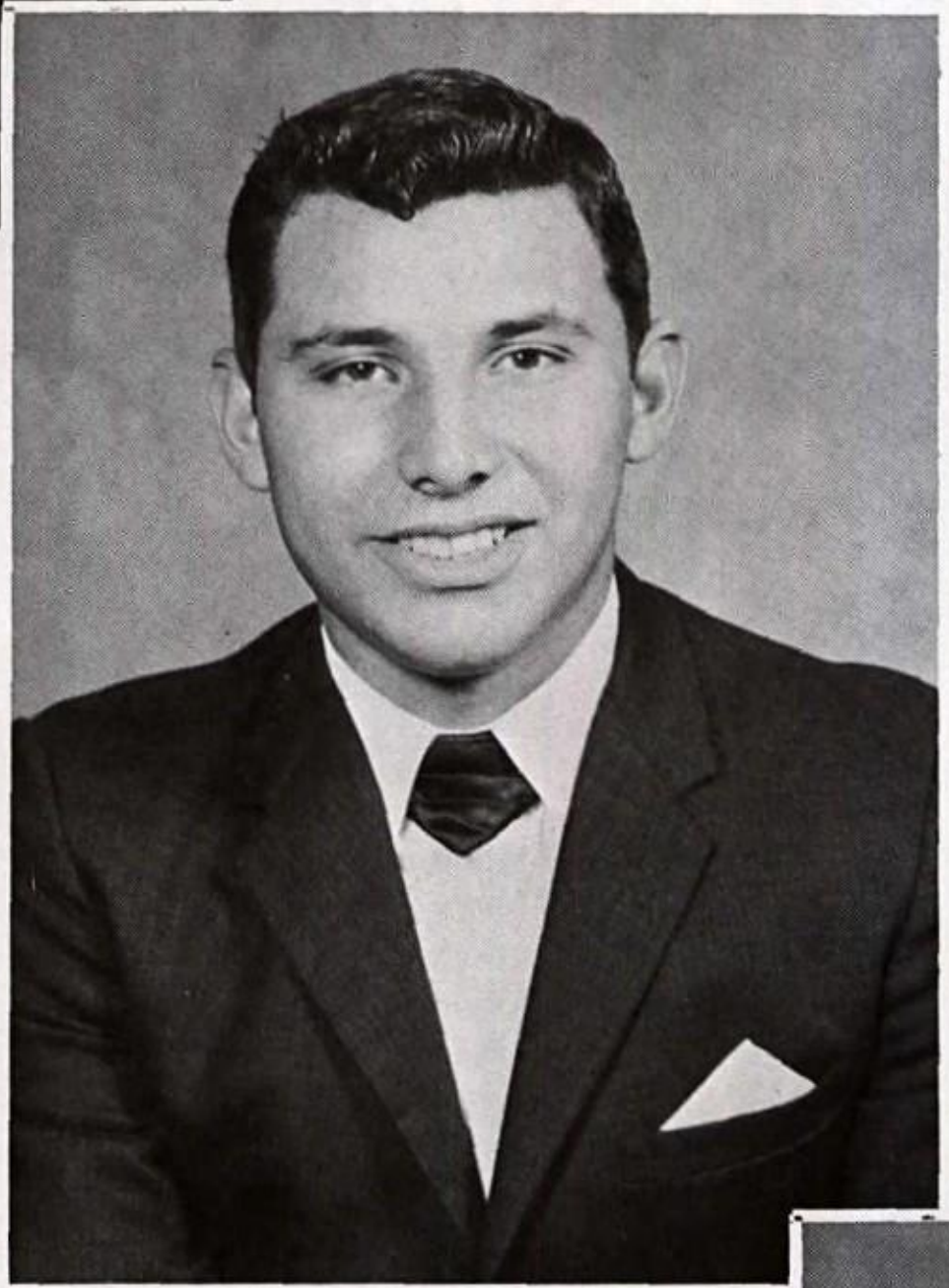

JOHN PEREZ

Throughout his years at Southwest John Perez has exhibited an outstanding ability to lead. His ready smile and quick wit make him one of the most popular seniors on campus.

He has earned the honor of being chosen to represent his class in "Who's Who."

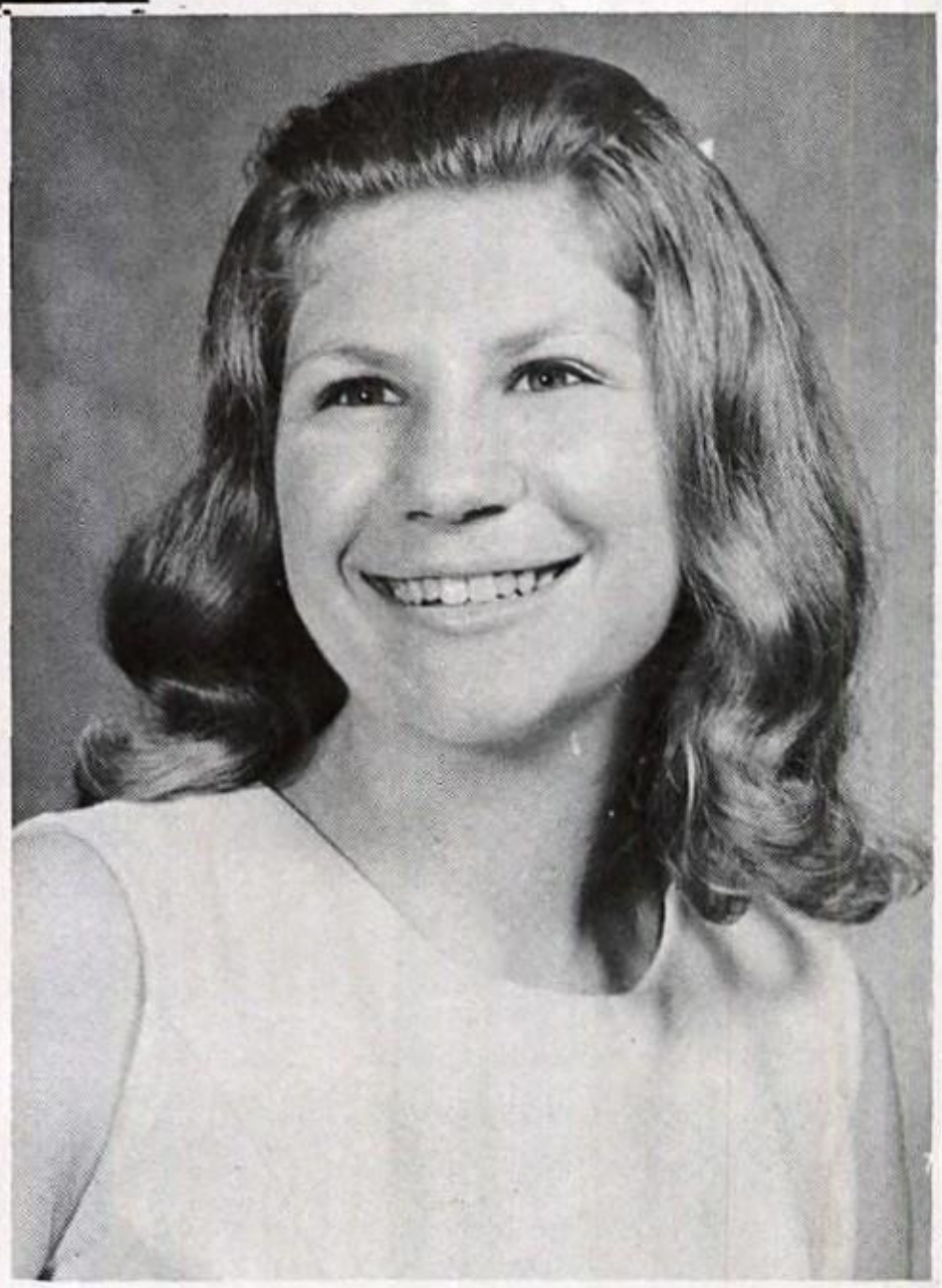

COLLEEN KOLODY

Even though this is only Colleen Kolody's second year at Southwest, she has proved to be one of the most capable and admired students.

She was voted by the Senior Class to be Most Dependable, and she is this year's Valedictorian.

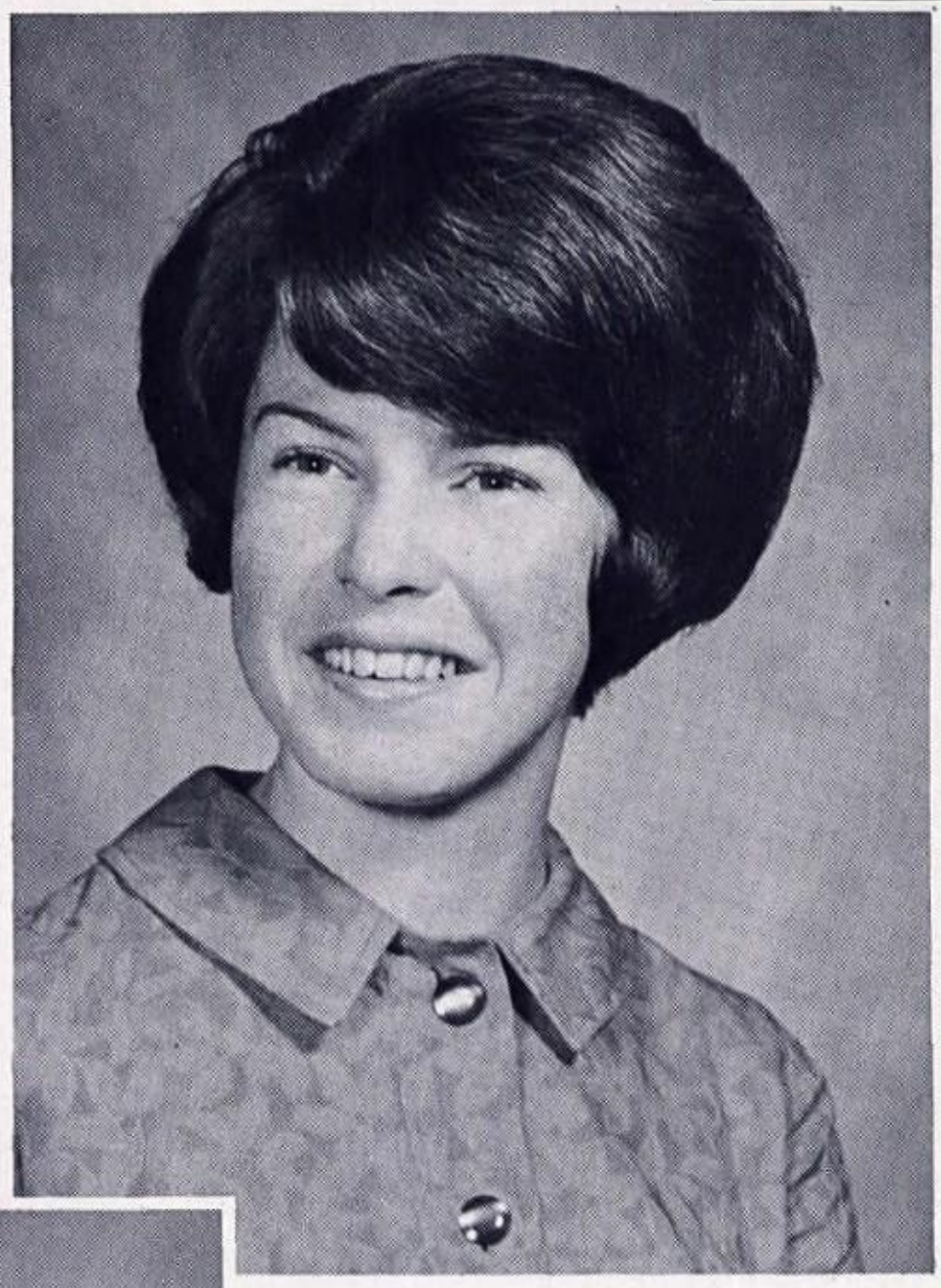

MARY JANE MULHOLLAN

Mary Jane Mulhollan has the distinction of being chosen as one of the top students for the third consecutive year.

Her devotion to school organizations and student life makes her a well qualified member of this group of students.

DONALD KITE

Although Donald's interests are varied, one will most likely find him deeply involved with a math problem.

Don has been an active member of the National Honor Society for the past three years.

Who

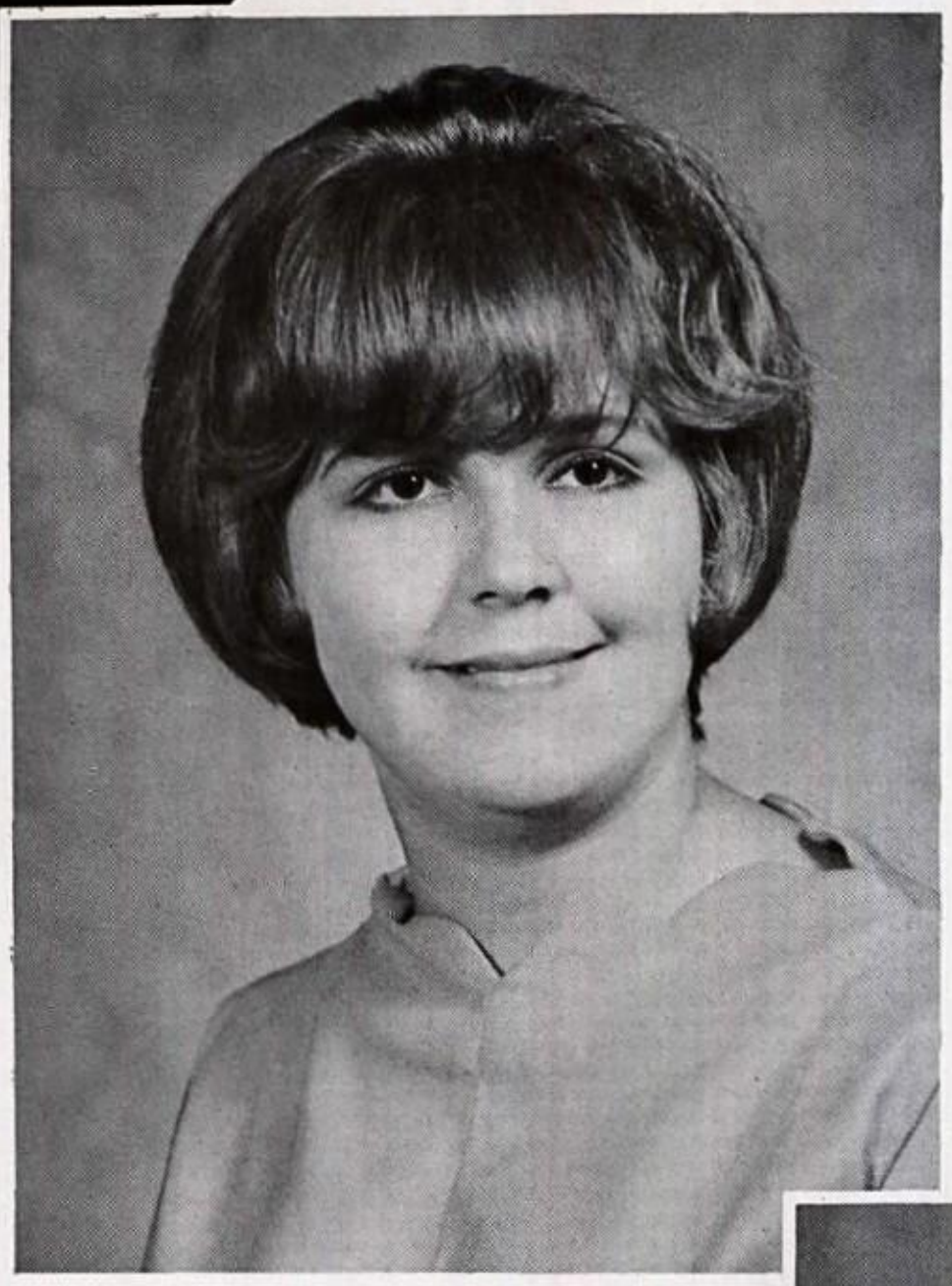

THELMA BAILEY

Senior, Thelma Bailey, one of our finest mathematic students, shows her enthusiasm and spirit by serving as a majorette with the band.

Her intelligence is best exemplified by membership in the National Honor Society for three years and being chosen Salutatorian for this year.

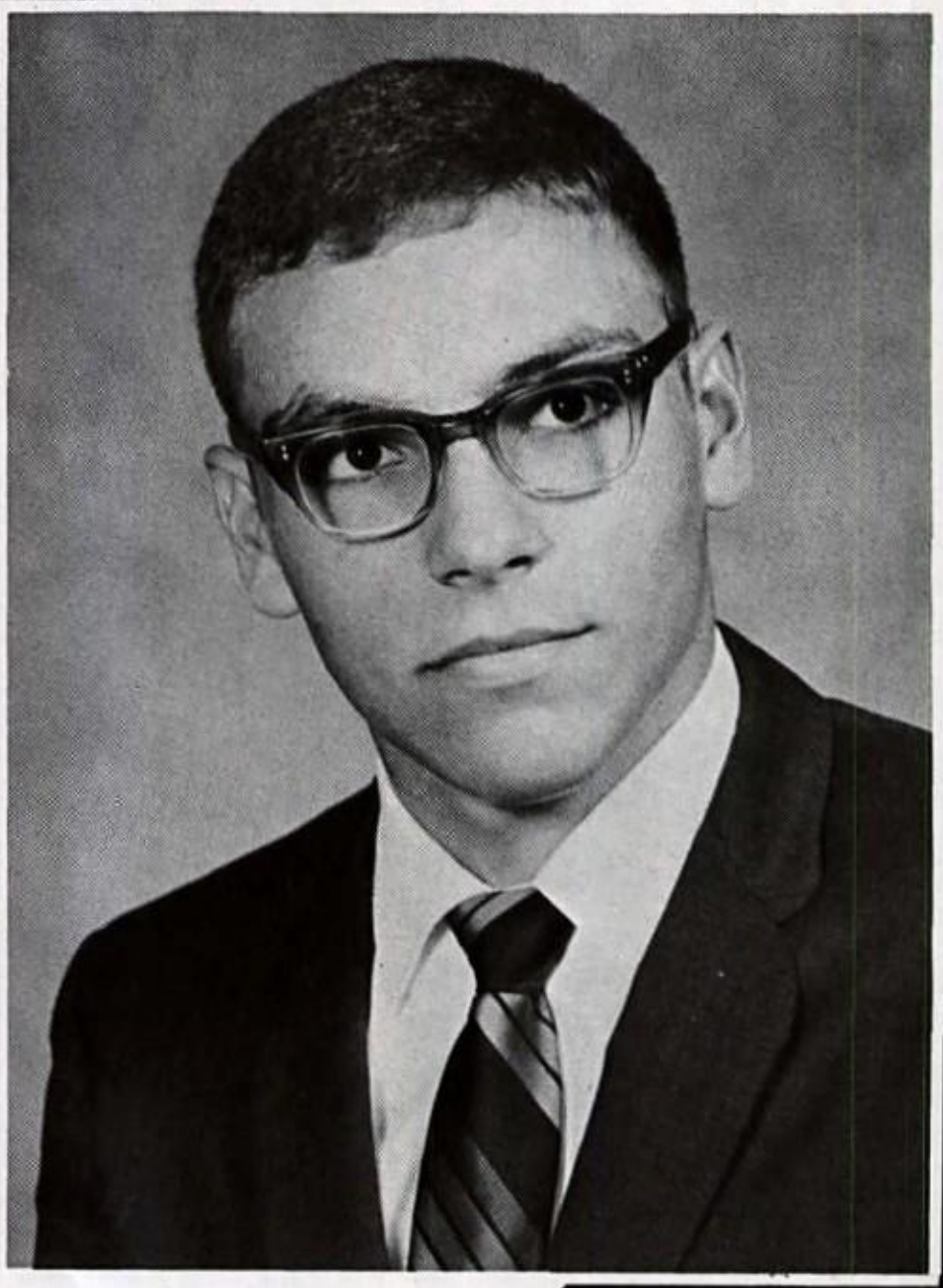

JOSEPH DAYOC

An exceptional junior is Joseph Dayoc. Not only has Joe been outstanding in his capacity as Class President, but he has been active in sports as well.

Joe is a member of National Honor Society, and he has been elected President of this organization for the 1968-69 school year.

Who

HELEN JANECEK

Helen Janecek's abilities expand over many fields. She excels academically, and is a well-liked personality, endearing herself to all her friends.

Her friendly and cooperative spirit has made her one of Southwest's most popular students. Earning the respect of all who know her, Helen deserves recognition.

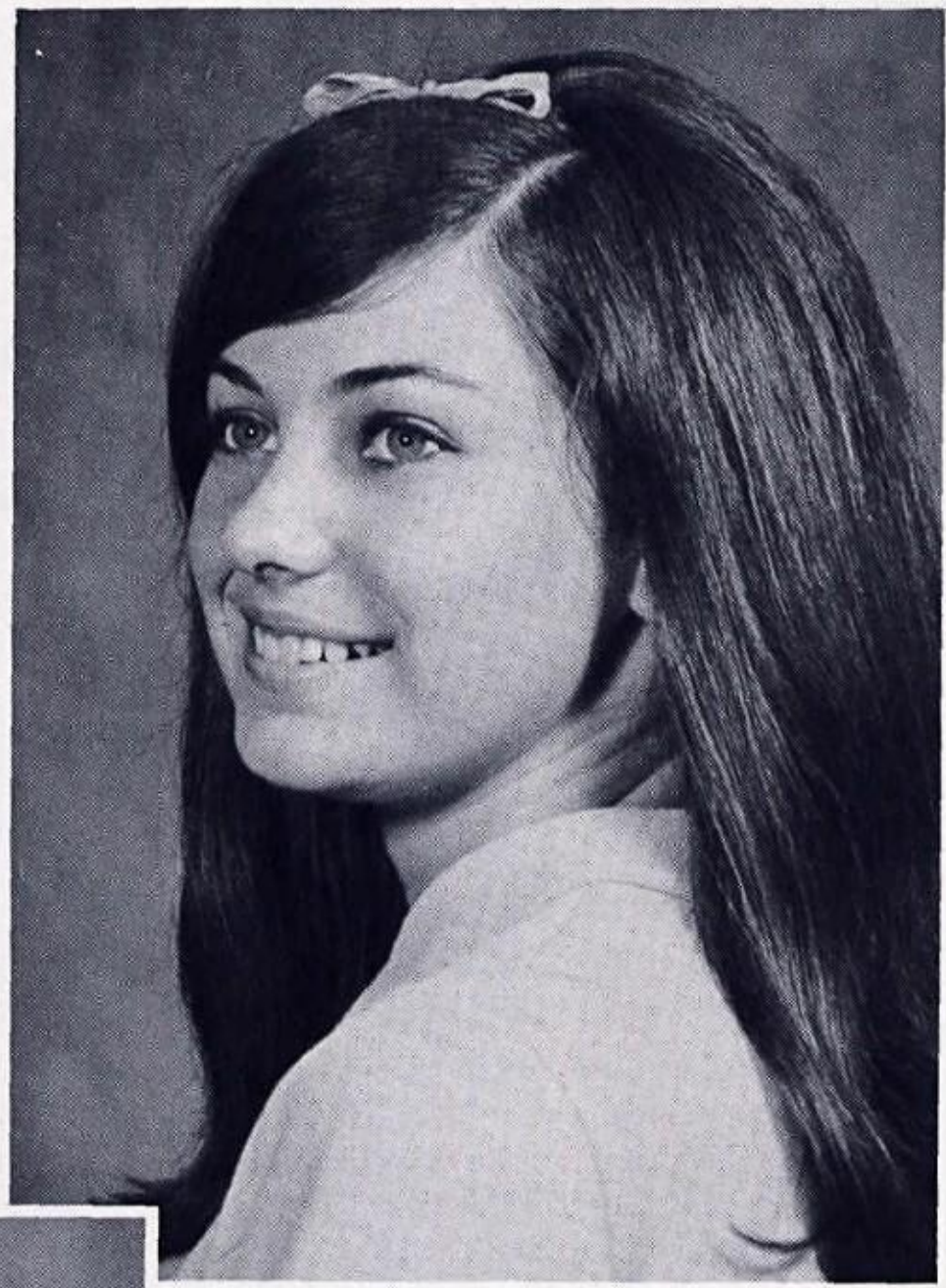

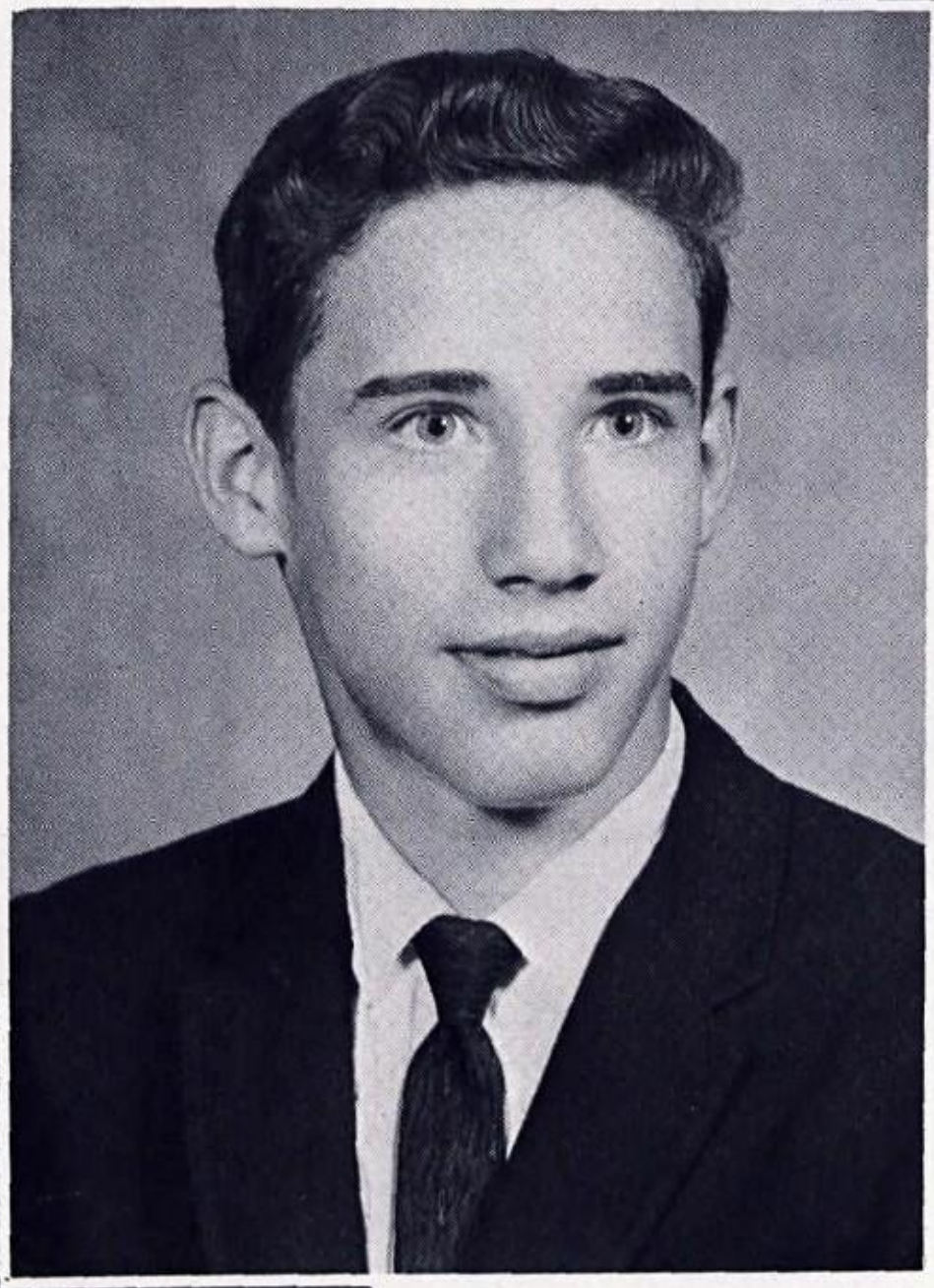

CHUCK FRIESENHAHN

Chuck Friesenhahn is a very versatile individual around the campus. His active participation in sports, FFA, and Student Council make him an ideal member of "Who's Who."

His overall attitude in all situations is one of optimism, yet one of sincerity. This has gained him the respect and friendship of those around him.

COLLEEN KOLODY -
VALEDICTORIAN

The highest achievement academically possible in the graduating class has been attained this year by Colleen Kolody. She has attended Southwest for two years and has participated actively in class and school activities. She has been an active member of the National Honor Society, serving as Secretary during the 1967-68 school year.

Colleen's ability, desire and willingness to work have made her popular with the students and faculty.

To show their respect and appreciation for her, the Senior Class voted her into the Hall of Fame as Most Dependable, while the Faculty chose her as a nominee in the nation wide Outstanding Teenagers of America Contest.

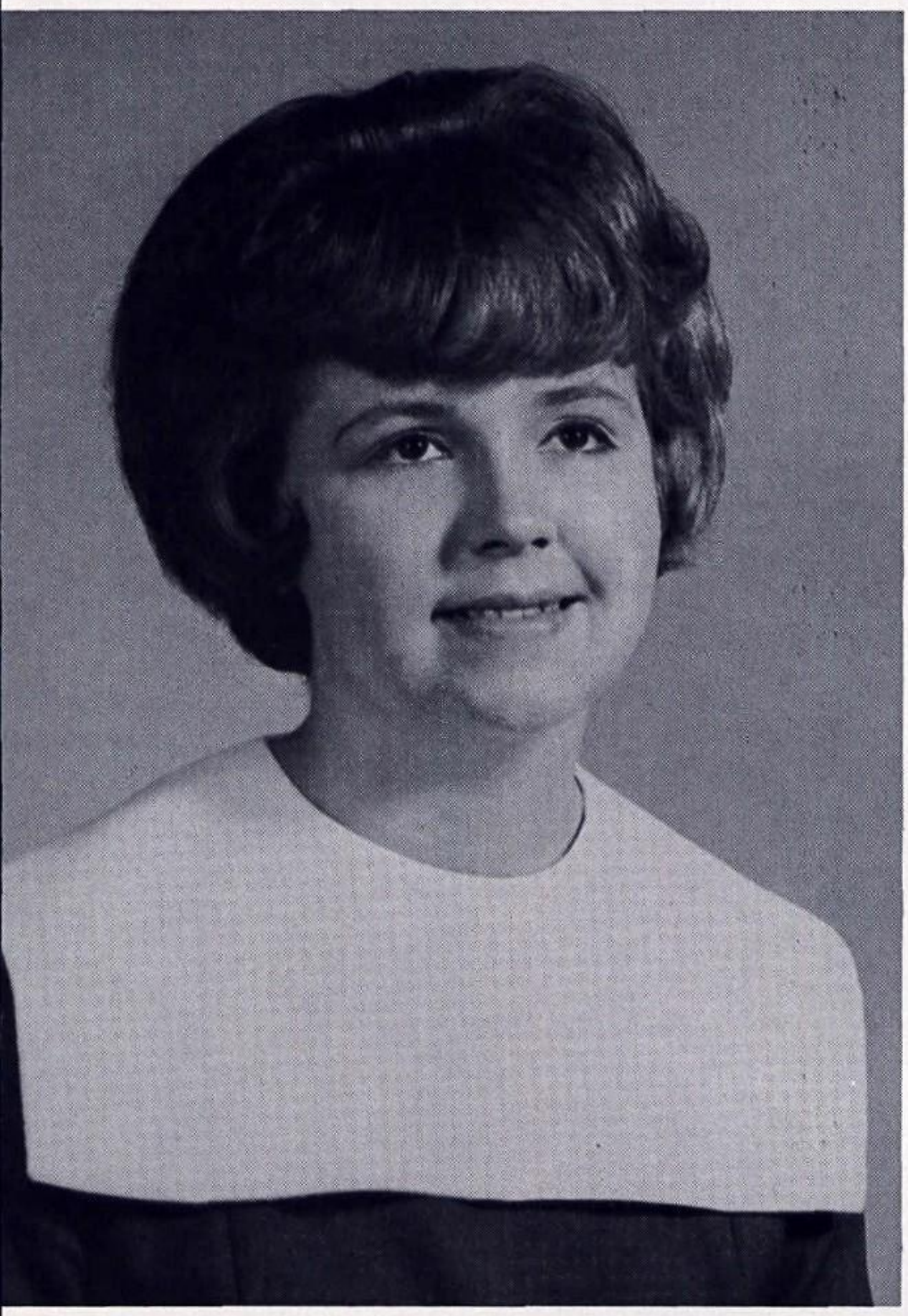

THELMA BAILEY -
SALUTATORIAN

The second highest honor awarded to a high school student is that of Salutatorian. Thelma Bailey has exemplified excellent scholastic achievement throughout her years in high school.

She was a member of the National Honor Society and served as this year's Vice-President. She won an award for Outstanding Achievement in Advanced Mathematics. Among other honors awarded Thelma were a scholarship from the Parent Teachers' Association; Majorette for three years with the Dragon Band; Treasurer in the Student Council.

Active participation in school and extra-curricular activities has brought honor to Thelma and the school.

Steven Calloway has held a great number of positions this year. He was President of the Student Council, Editor of the Dragonniere, and a member of the National Honor Society. He was given the title, Dragon, a distinct honor bestowed upon him by the faculty.

The various fields of interest in which he has diligently served have not hindered him socially or academically. This is evident in his outgoing personality and a church related scholarship which he deservingly received.

The highest degree awarded by the State Association of the FFA, the Lone Star Farmer Degree, was awarded this past summer to Ronnie Lindig, Curtis Gunn and Steven Calloway at the State Convention in Dallas.

This achievement has been given to only two students from Southwest in previous years of competition. Marks of superlative accomplishment in leadership activities, extracurricular activities, and production of livestock and crops are needed for this award.

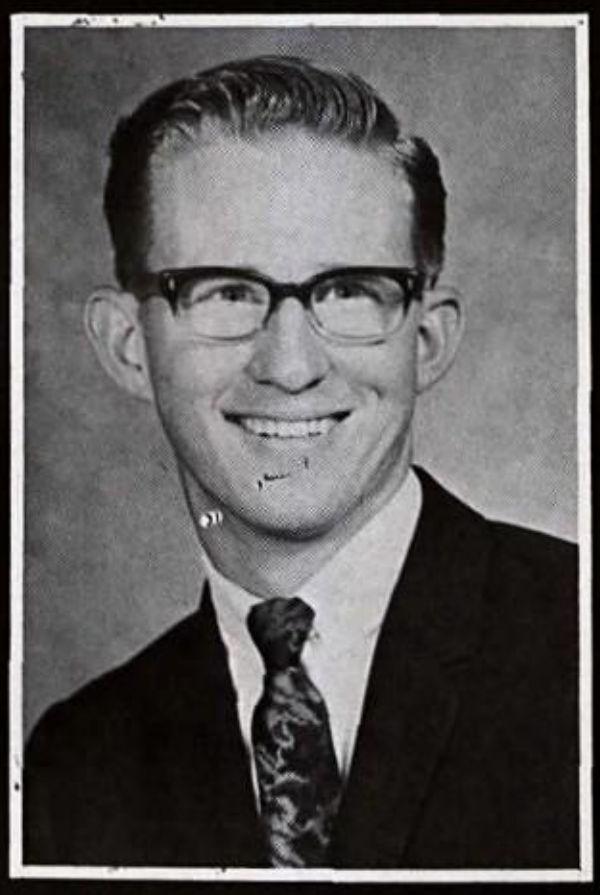

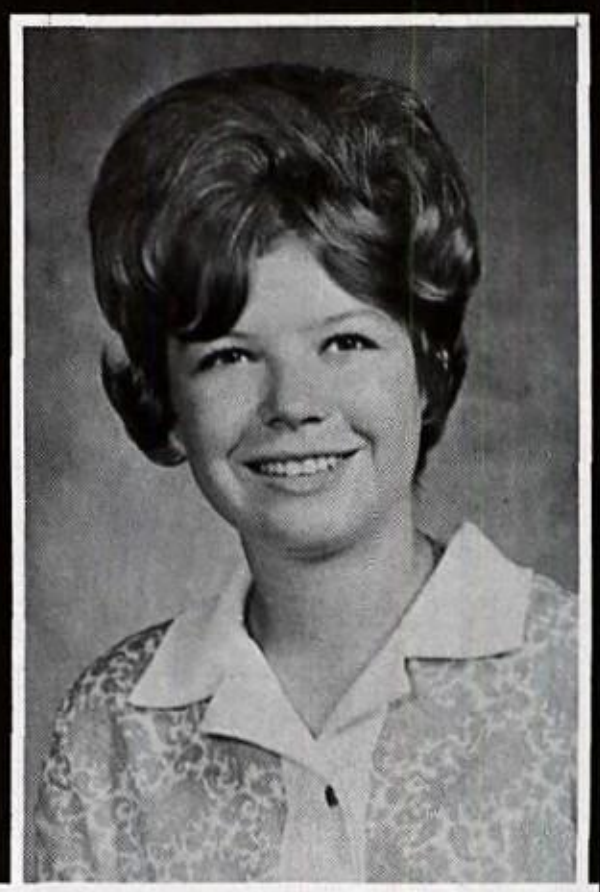

Thelma Bailey has been a member and officer of the National Honor Society, the Student Council, and Future Teachers of America. Her wide-spread interest and outstanding service to the school and the Band has been rewarded by academic success. She was selected as Salutatorian of the Class of '68 and received a church related scholarship.

The Parent Teachers Association awarded Thelma the first scholarship to be given by this organization.

The title of Dragonnette presented to the most outstanding girl in the graduating class is given to Carol Miller, our Breckenridge Scholarship winner, Assistant Editor of the Dragonniere, President of the National Honor Society, and All-Star Cast winner in the U.I.L. contest. Recognition for her achievements was given by the Daughters of the American Revolution award of "Good Citizen."

Carol is a wonderful example of the "All-American Girl" of Southwest.

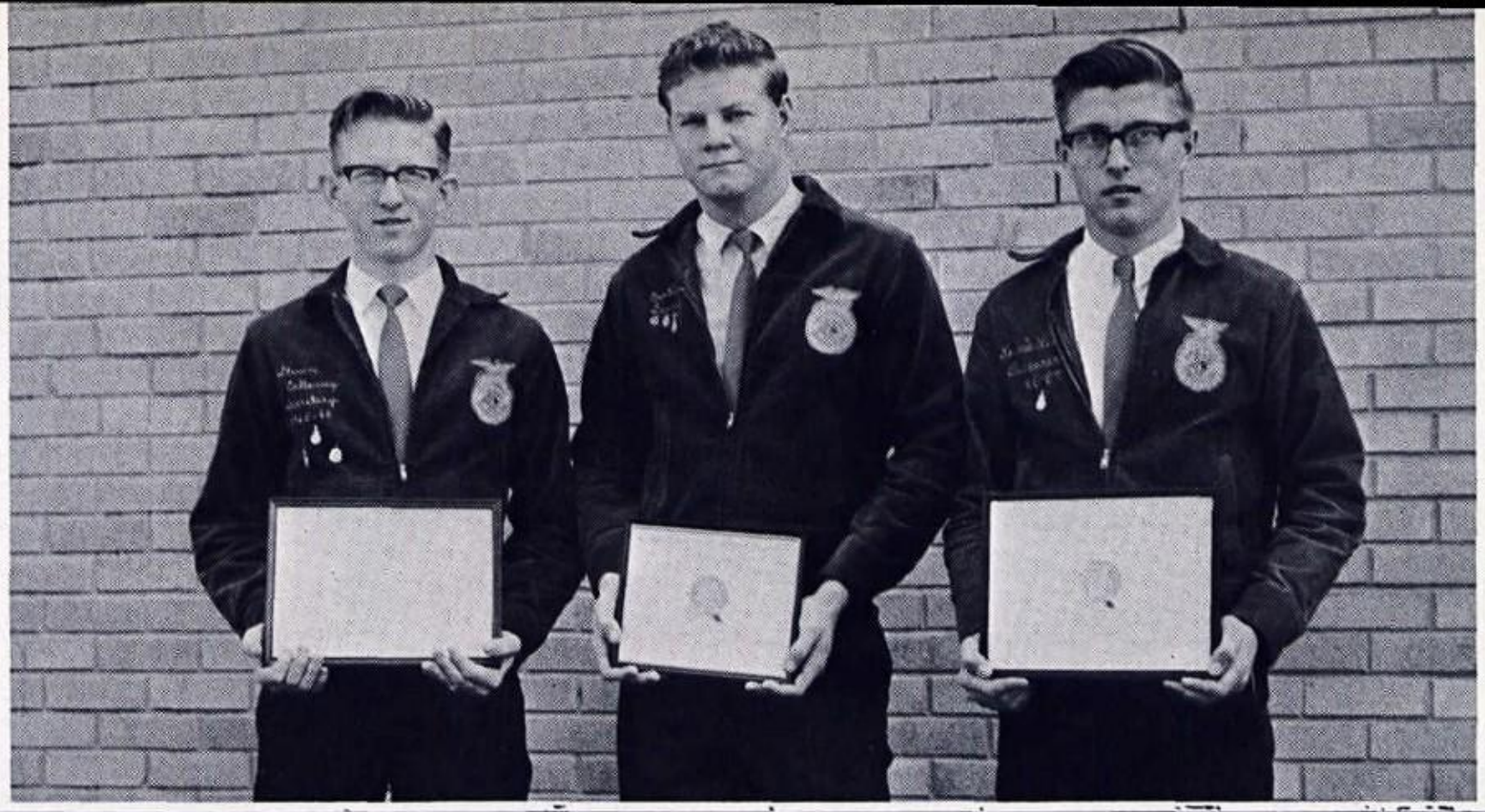

Scholarship Honors

Bill Schrank has devoted his entire school career to the development of musical talent. The long hours required for practice, Saturdays and holidays devoted to parades, concerts and contests have paid good dividends. St. Mary's University recognized his ability by awarding him a four year $1,500 music scholarship.

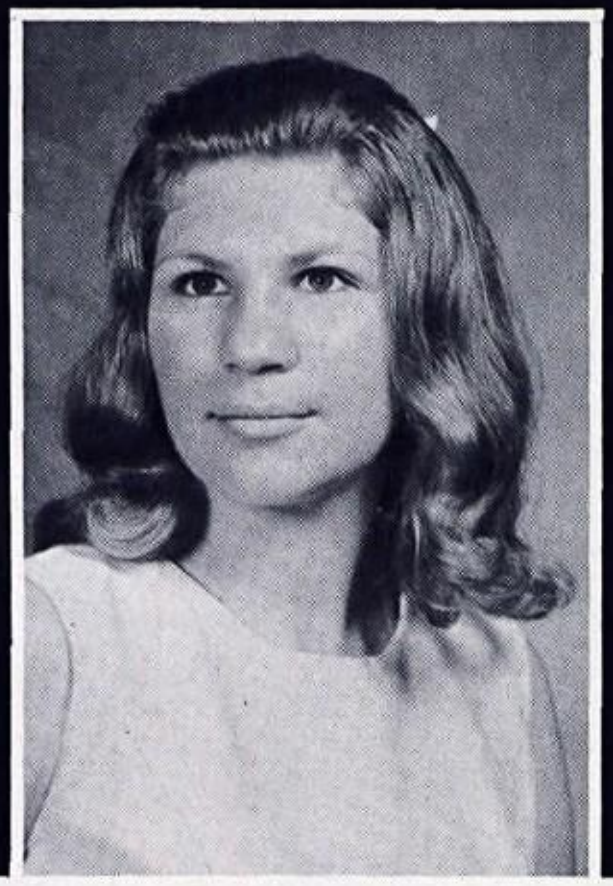

Colleen Kolody, Valedictorian of the graduating class, is truly deserving of the scholarship presented her. She also received a church related scholarship, and the award from Readers' Digest for a year's subscription in the language of her choice. Colleen's contribution to the school has been greatly appreciated.

Class

Two of the most versatile members of the Junior Class are Cathy Pickhover and Wayne Brandin. Cathy excells academically, and her participation in extra-curricular activities is appreciated by the student body and faculty.

Music is one of Wayne's main interests. His singing ability made him an important "celebrity" at Southwest.

Wayne and Cathy are perfect representatives of the Junior Class.

Barbara Collins and Steve Calloway have attained the distinction of being Class Favorites for the second consecutive year. Babs' vivacious personality, charm, and beauty are just a few of her many admirable attributes, and she is well deserving of the title of Senior Class Favorite.

Steve has participated in many activities during his school career and has been outstanding in all of them. His direct leadership and willingness to work for the school has won for him the respect and admiration of his classmates.

Babs and Steve are, indeed, a wise choice for Senior Class Favorites.

Two of the most popular individuals of the Freshman Class are Linda Curry and Keith Sullivan. Linda's fellow students find her to be a very congenial person. Her enthusiasm to please others makes her an ideal Freshman representative.

Athletics is Keith Sullivan's main interest. Due to an injury sustained in the summer Junior Olympics, he was unable to carry through with his participation this year. Because of his untiring interest and devotion to sports, he was manager of the entire athletic program for the past year.

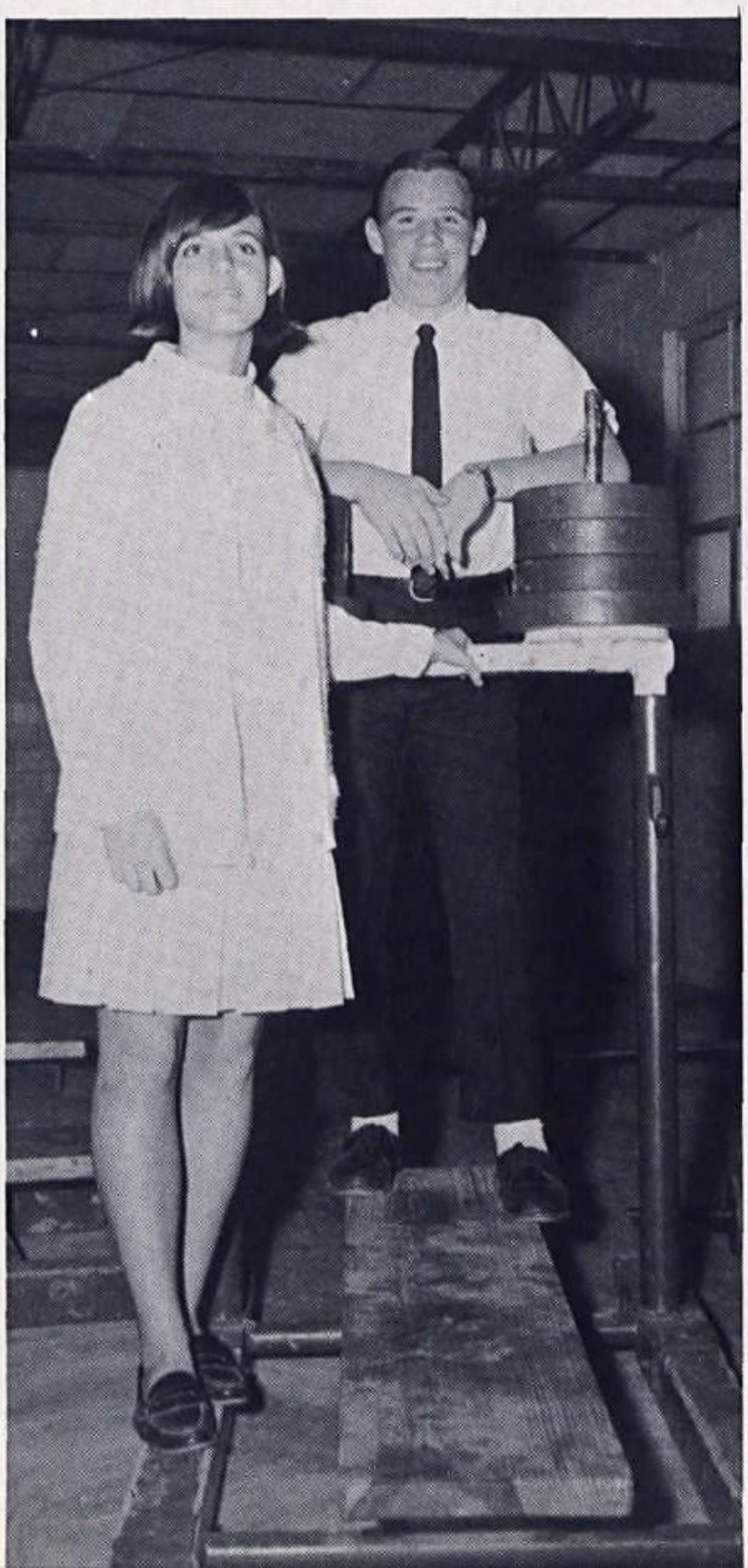

Favorites

Outgoing personalities characterize both Gloria Pickhover and Bernard Bynum. Gloria cooperates readily in academic and extracurricular activities, helping make various school programs successful. Her efforts and dependability are appreciated by the faculty as well as the student body.

Bernard's athletic abilities have gained for him the respect of his classmates. His quick smile and friendliness have made him a favorite person throughout the school.

Hall of Fame

MOST POPULAR

Gail Pettyjohn and Steven Calloway have received a meaningful honor in the minds of seniors. Gail maintains the ability to illuminate a room with her warmth and friendliness. Having been a majorette for three years, Gail has developed a truly enthusiastic attitude toward the joys of life and the meaning of amity.

Steven has proven his qualities of leadership in various organizations, such as the National Honor Society, Student Council, and Editor of the Dragonniere. But he has also reflected his deep-down ability to be friendly and understanding. Humility and honesty have made Steven a well-liked and well-respected individual.

MOST DEPENDABLE

Dependability is a significant trait characterizing Colleen Kolody and John Perez. Colleen's loyalty and devotion to the Drill Team in which she has been a member for two years, have reflected the kind of thoughtful person she is. Her willingness to engage in a job and see it through is quite evident to those around her. Colleen is a member of the National Honor Society and President of the F.T.A. She has also earned the title of Valedictorian.

John is a hard working and reliable individual. His achievements as President of the FFA and the Senior Class serve as examples of his devotion to duty. John's ability to organize and perpetrate his ideas have made him a most dependable person.

MOST ATHLETIC

Ruth Massingill and Ronald House are well deserving of such a distinction. Ruth has lettered three years in varsity basketball. She won second place in district for the 220 yard dash and missed qualifications for the state meet in the 100 yard dash by only a "hair."

Ronald has devoted his time to the robust sports. He has lettered four years in both football and basketball, as well as having lettered three years in baseball. To add to the various distinctions, Ronald received Honorable mention in baseball.

Indeed, Ruth and Ronald depict the epitome of athletic America.

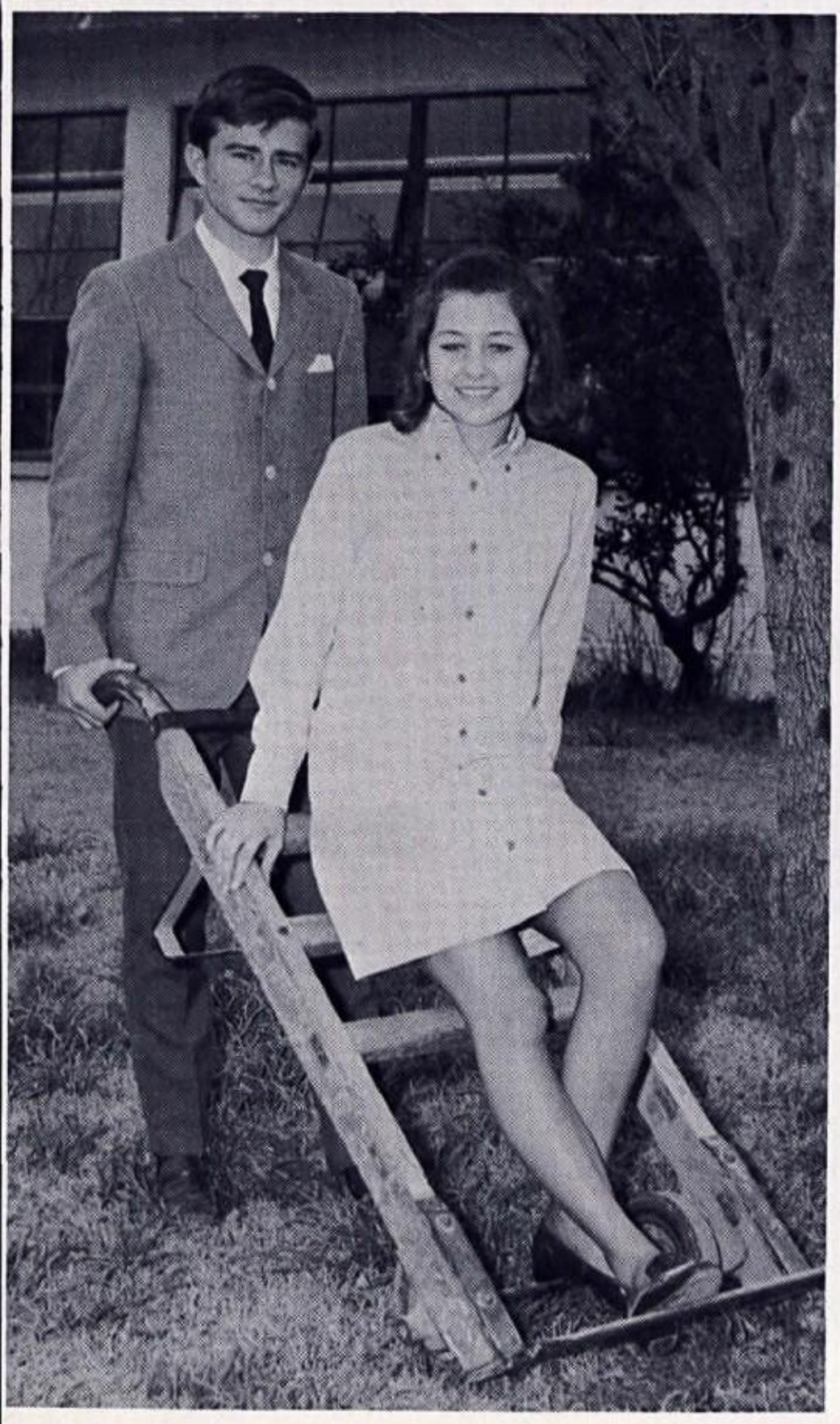

MOST LIKELY TO SUCCEED

Kathy Lucas and George Staff have received this esteemed honor bestowed on only a select number of seniors. Kathy has been an active force in the speech and drama department, participating in the one-act play and girl's debate in the U. I. L. meet. Her diligence resulted in third place wins for the one-act play and debate team. Kathy is senior class representative in the Student Council. Her perpetual quest for improvement has made her a most resourceful and hard-working individual.

George has academically conditioned himself for a successful future. He is a member of the National Honor Society and the speech and drama department. George has acquired a well informed attitude of not only the school but the world about him. He is a prime example of self-reliance and ingenuity.

Seniors Face Complex World

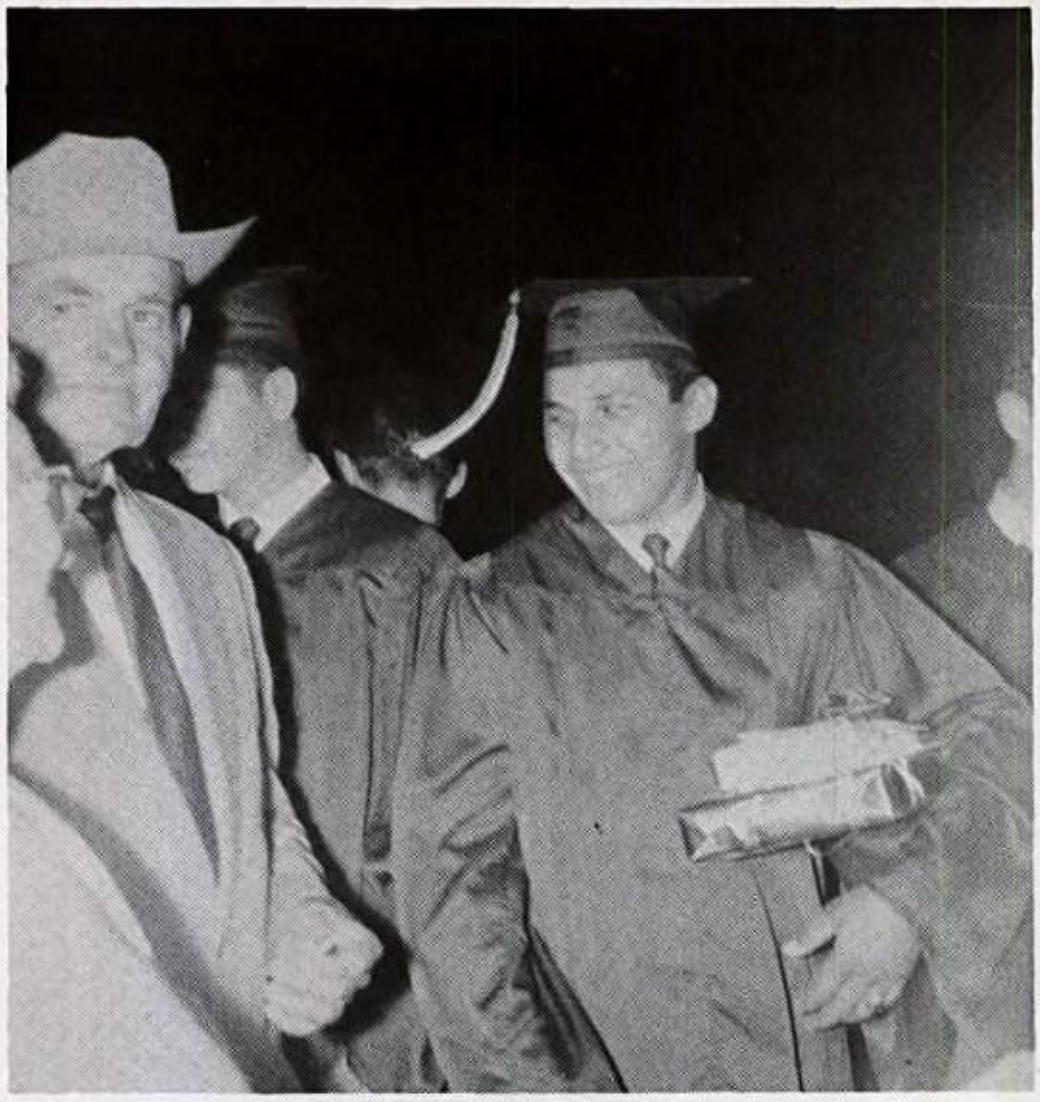

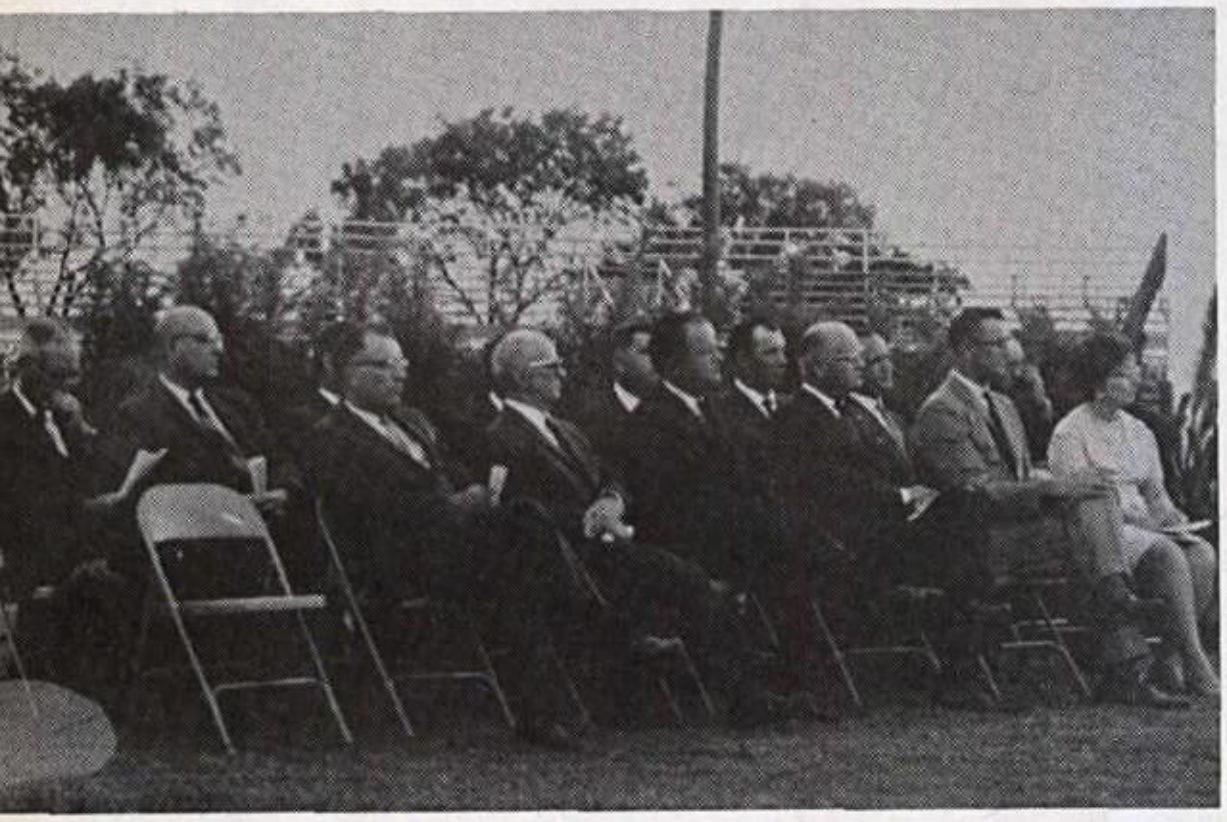

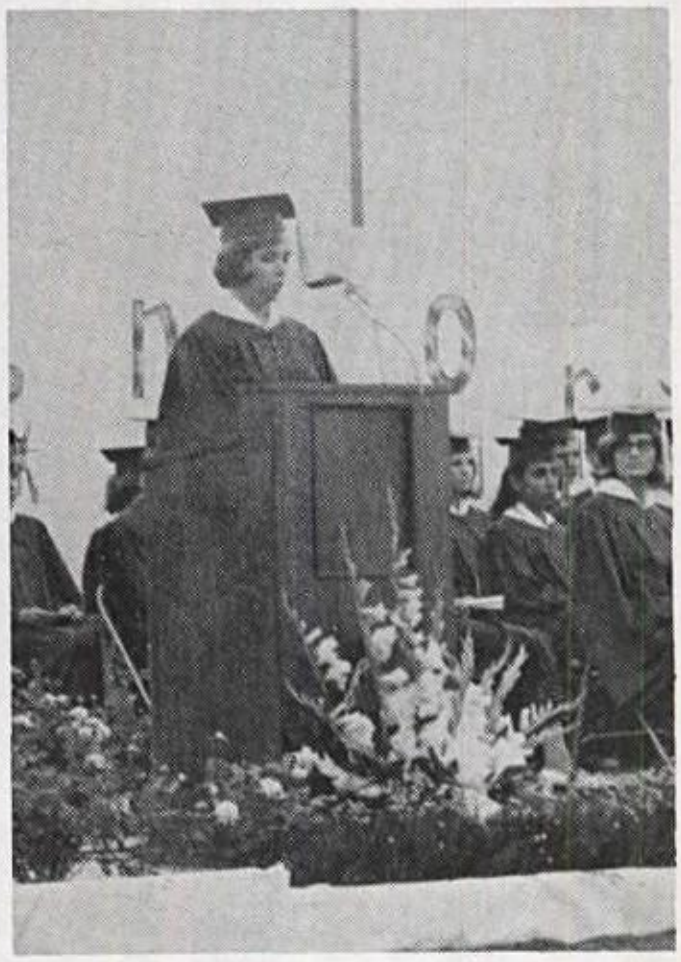

Speeches made by the top ranking students at graduation exercises rated high interest with guests and board members alike. Seniors could be proud of their representatives at this ceremony. Colleen Kolody, Thelma Bailey and Steve Calloway spoke on separate phases of the educational needs and methods facing youth today.

Classes

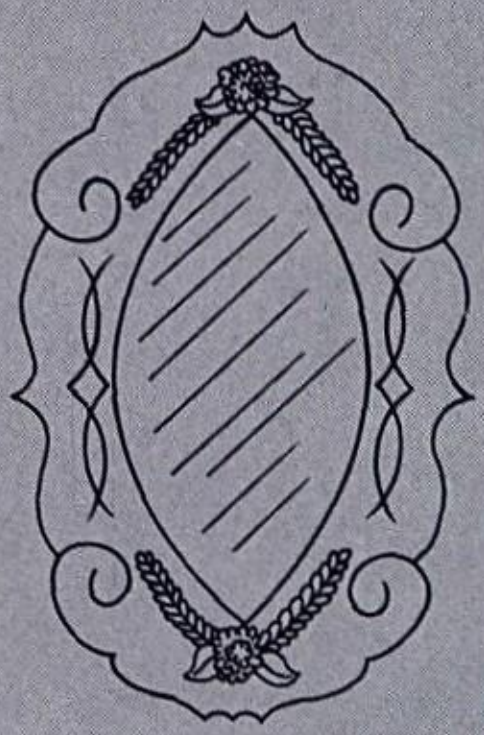

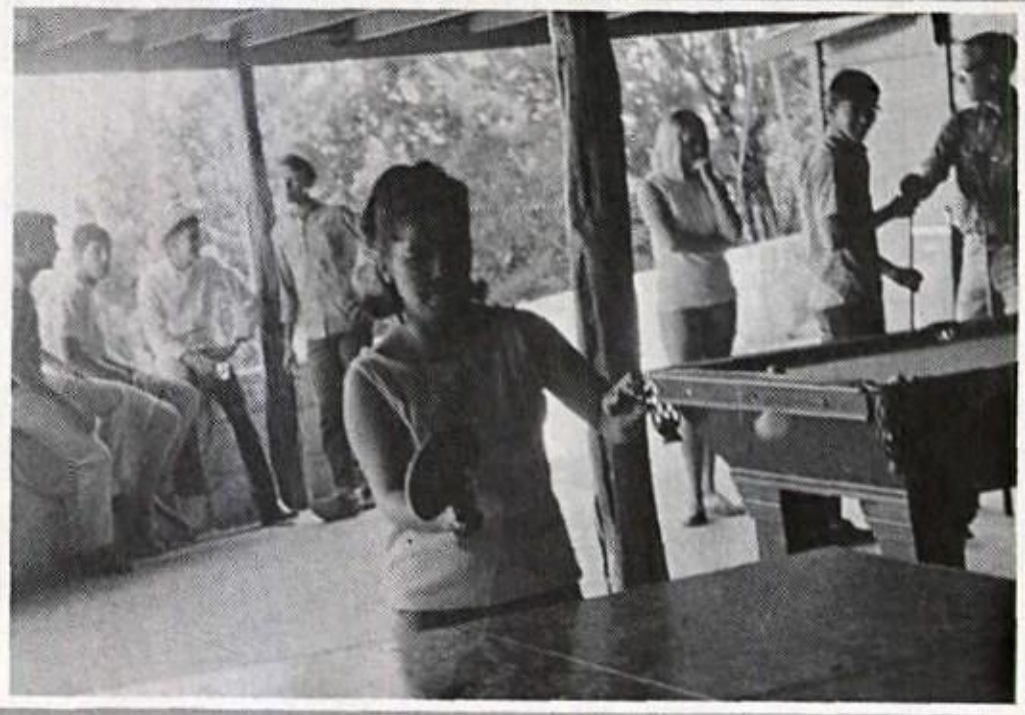

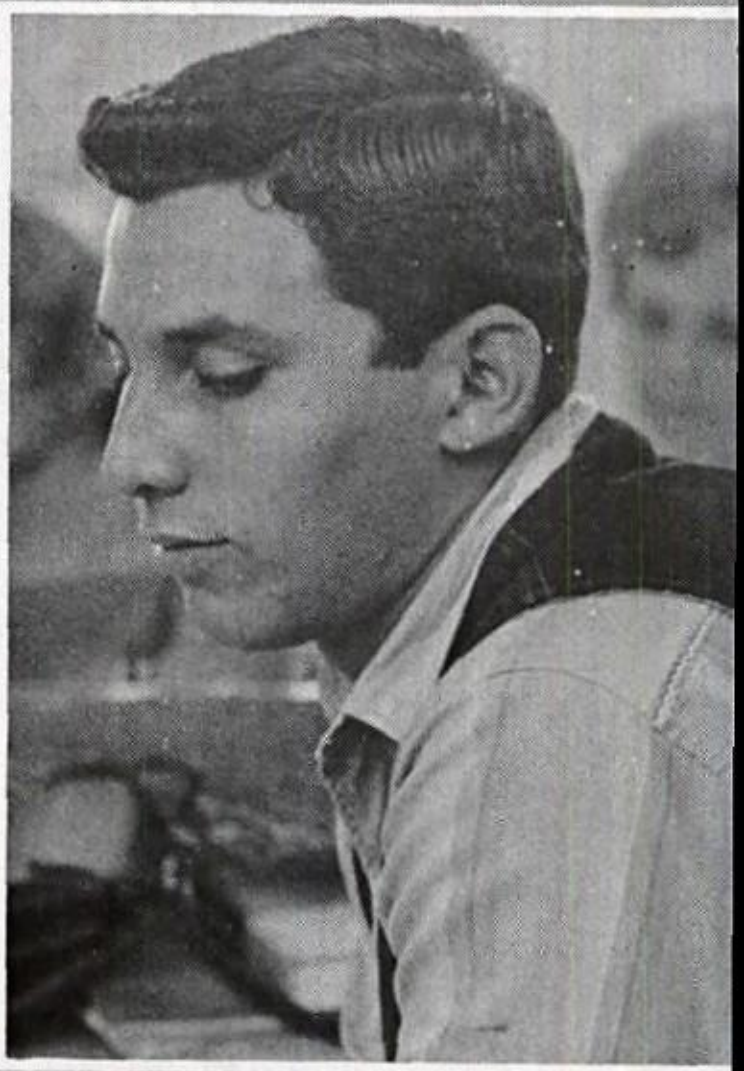

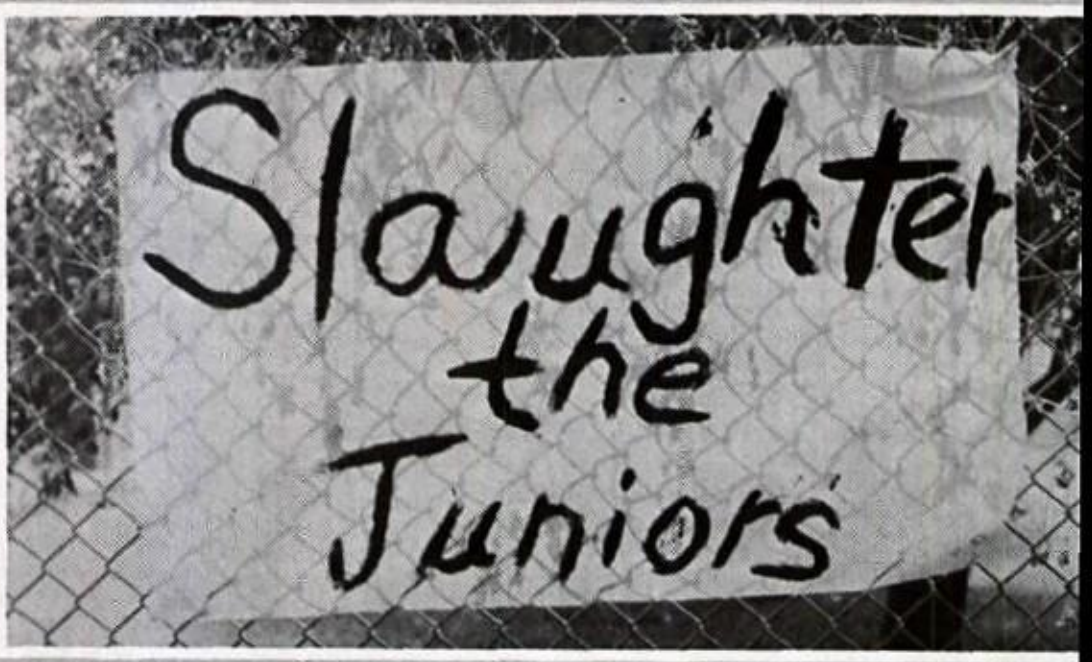
Slaughter
the
Juniors

Senior Class Officers pictured above, L to R: Joel Estala, Colleen Kolody, John Perez, Geraldine Powell, Wade Townsend, and Kathy Lucas.

John Perez, President
Wade Townsend, Vice-President
Colleen Kolody, Secretary
Joe Estala, Treasurer
Kathy Lucas, Geraldine Powell, Student Council Representatives

Seniors Contemplate Nor

Gwenda Aldridge

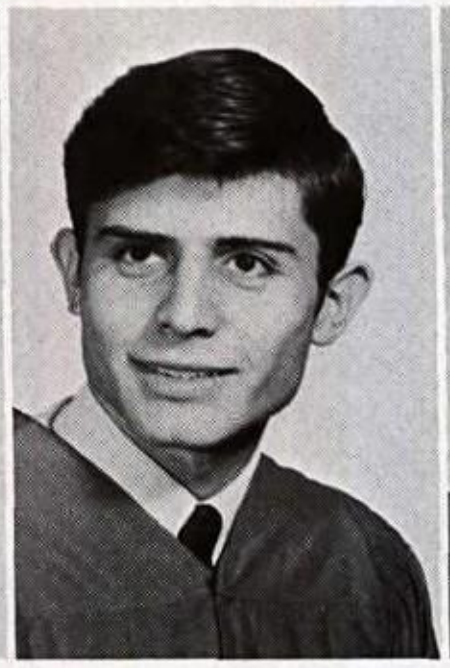

Joe Alvarado

Thelma Bailey

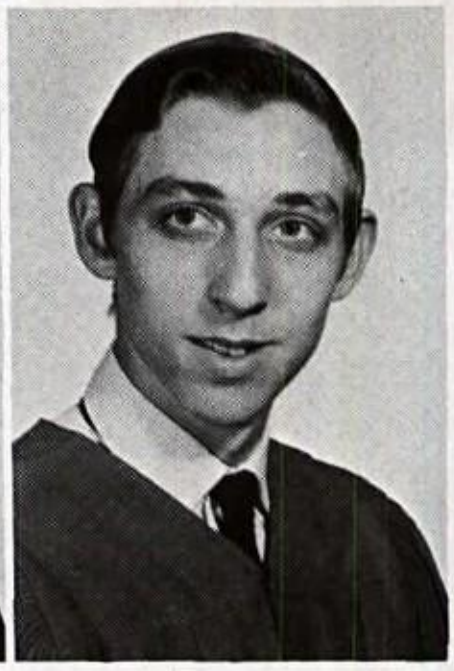

Ernest Barnes

Judie Lanning pictured below is lost in thought as she visits college campus.

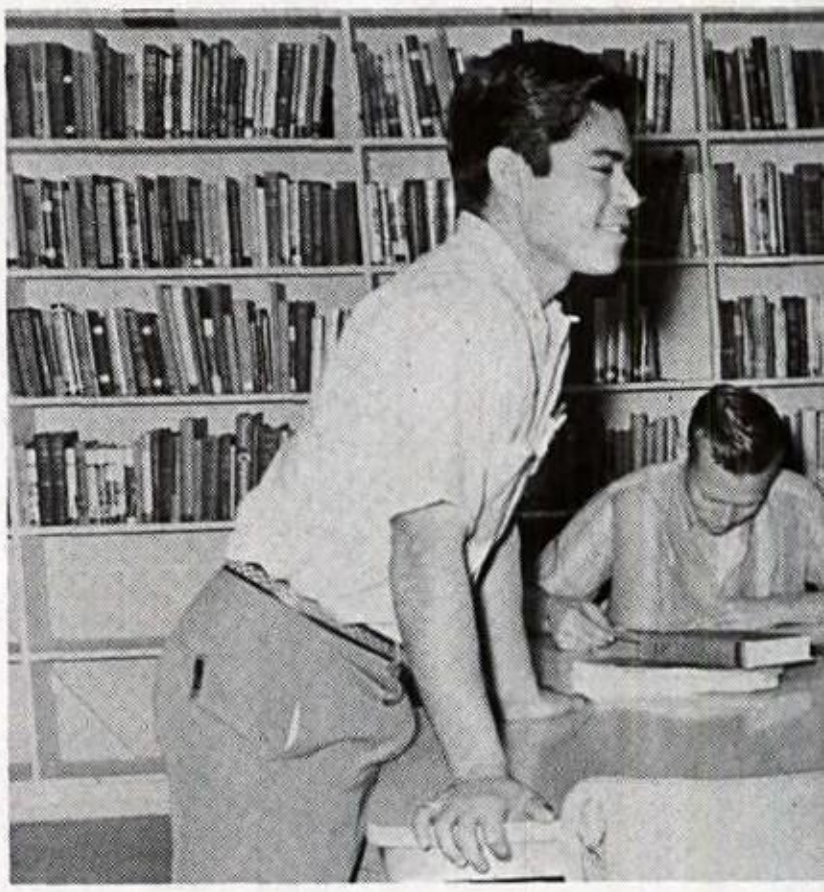

Robert Beccera

Janet Becker

nd the Future

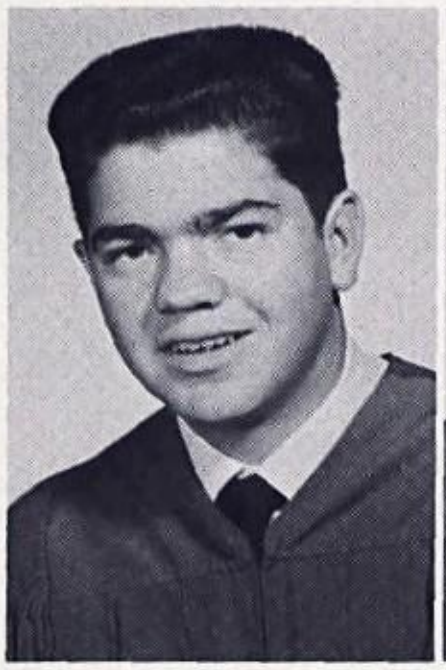

Colvern Buchholtz

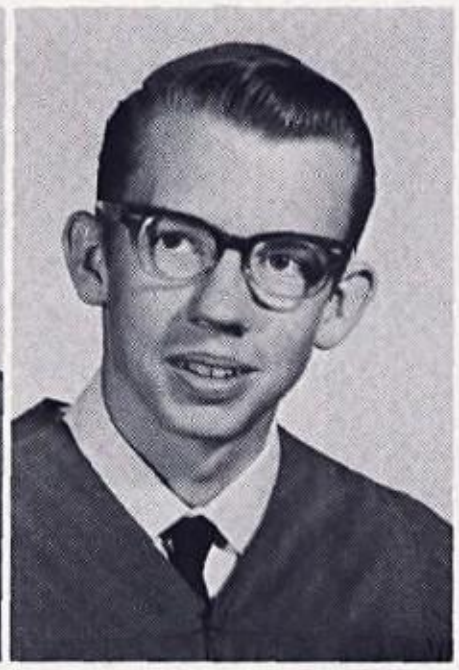

David Buford

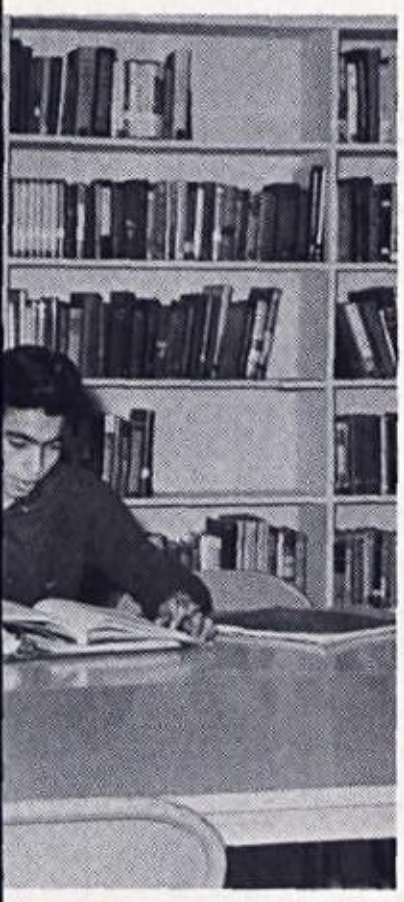

Seniors, Robert Beccera, Edward Thayne, and Andrew Valdez use library for research.

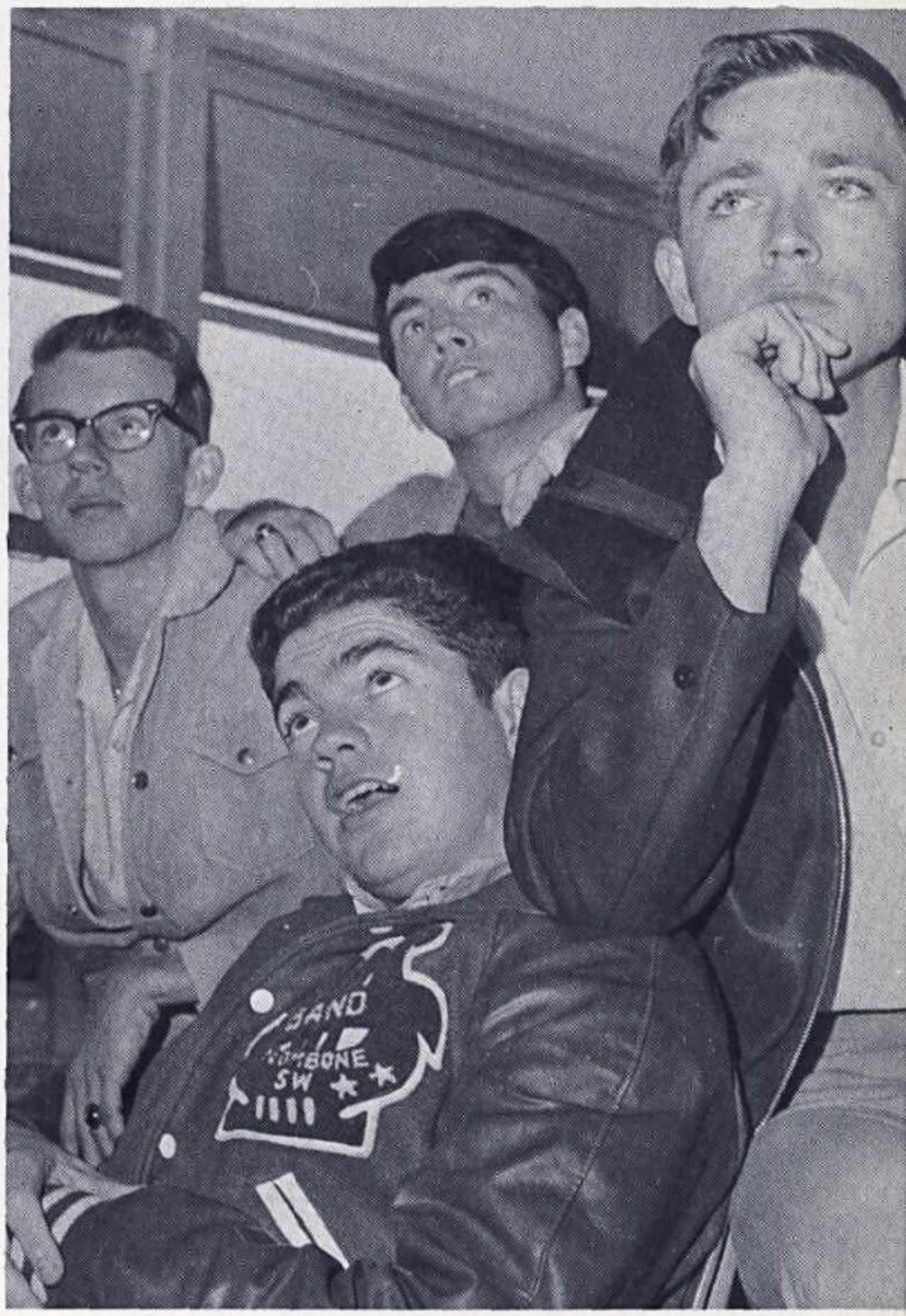

If wishing could accomplish miracles, then Colvern Buchholtz, David Buford, Wallace Leather, and Dale Lyons have high hopes.

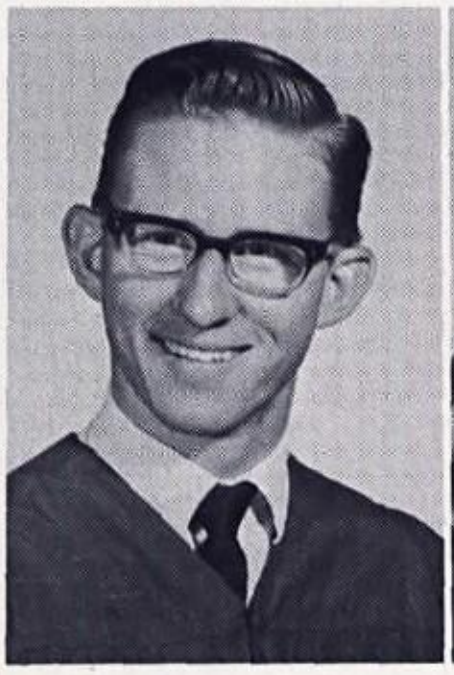

Steve Calloway

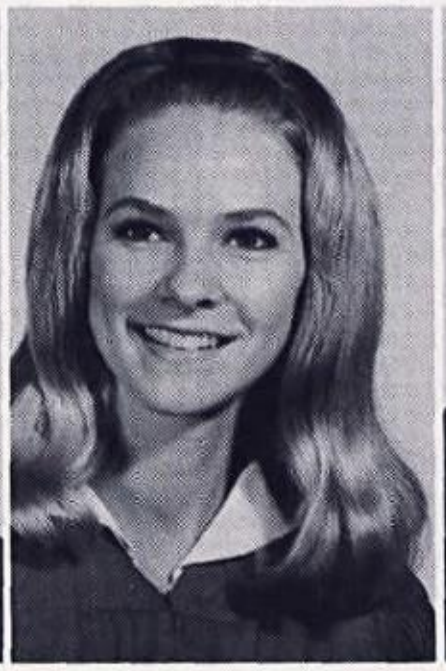

Barbara Collins

Johnny Crisp

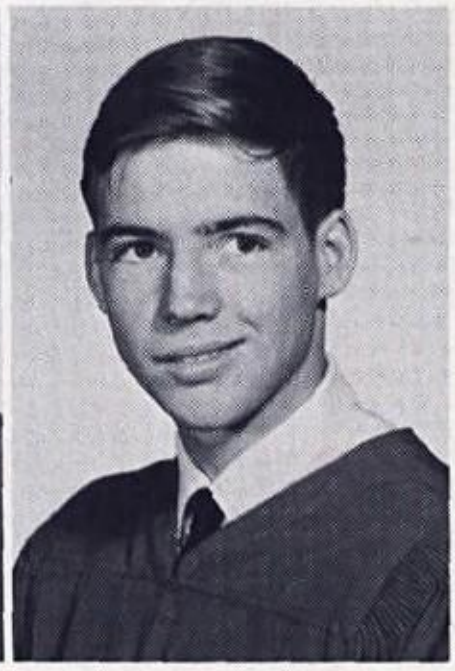

Ronald Curry

Enthusiasm Exemplifie

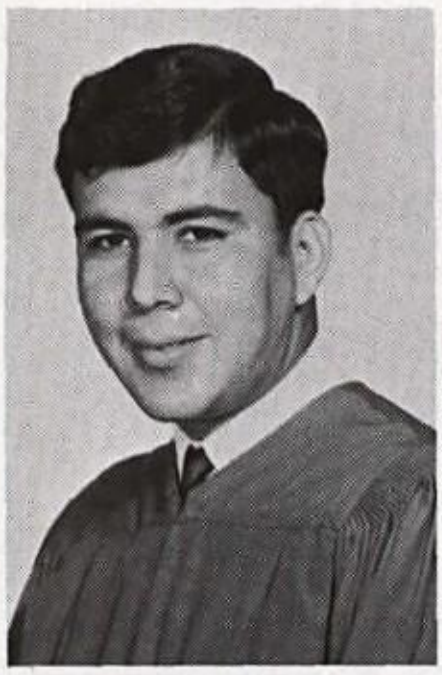

Paul De La Rosa

Amelia De Leon

Marilyn De Salme

Carolyn De Salme

Trinity University campus is a beautiful place to visit as Geraldine Powell and Carol Miller participate in speech contest.

Rebecca Diaz

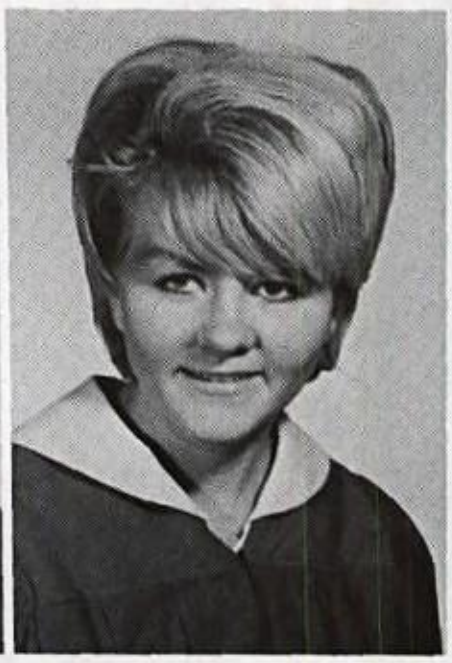

Beverly Dowda

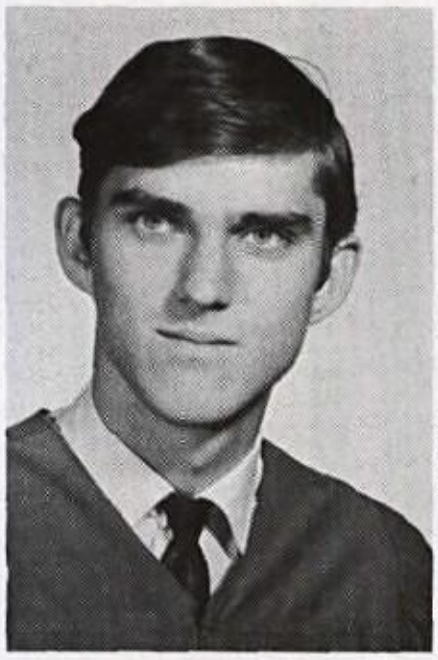

Richard Dunlap

Susan Duron

y Seniors

Carol Ervin

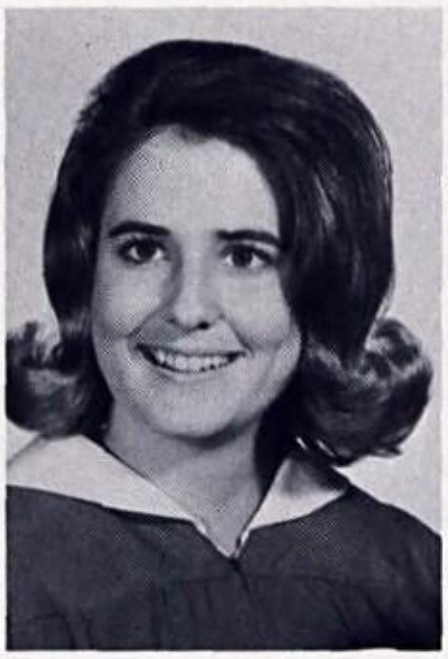

Pamela Erwin

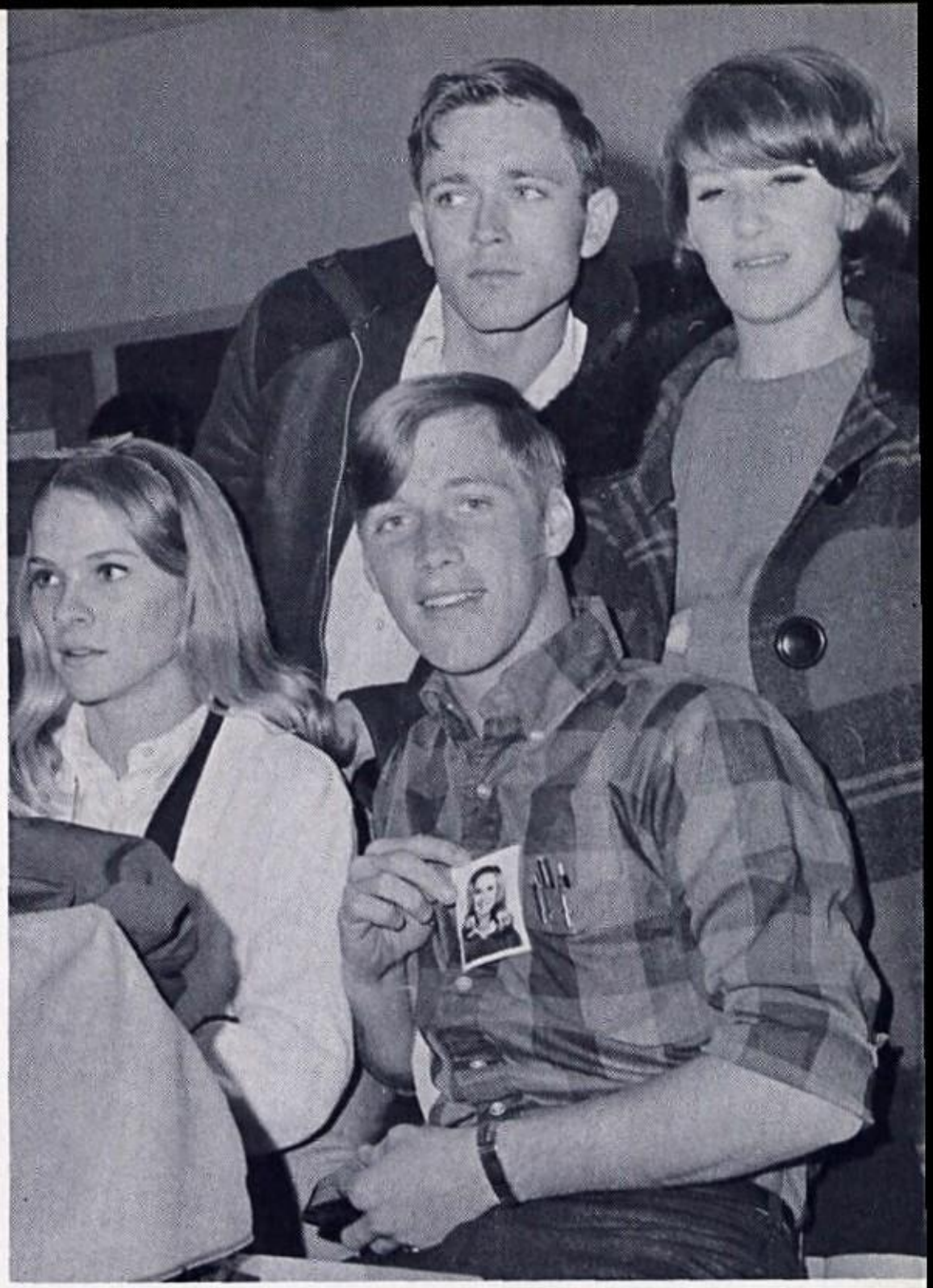

Admiration for other people is one of Chuck's greatest attributes as seniors, Babs Collins, Chuck Scharringhausen, Dale Lyons and Nancy Scharringhausen get together in typing class.

Physics poses many problems for Steve Calloway, Wade Townsend and Ronnie Lindig.

Frank Garcia
(Not Pictured)

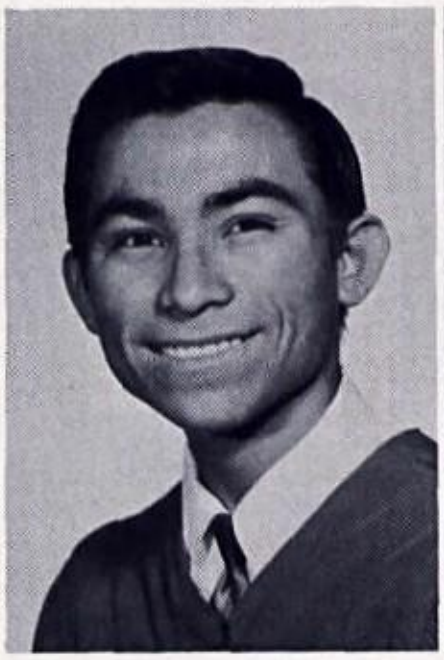

Joe Estala

Alpha Fischer

Adela Flores

Margaret Garnett

Pablo De La Rosa exchanges a few remarks with Gus Torres during class change.

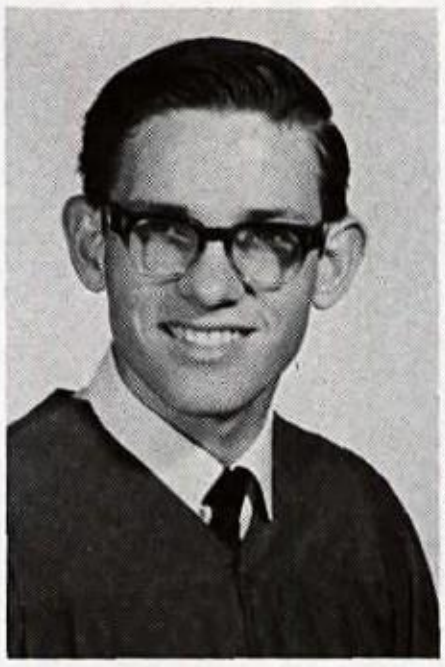

William Hargrove

Christine Hernandez

Mary Hernandez

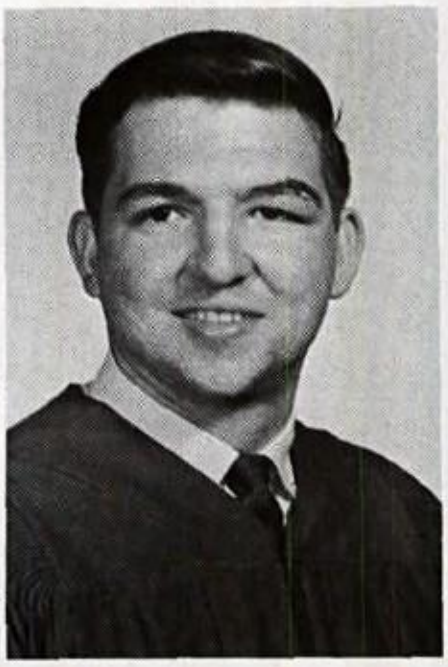

Ronald House

Donald Kite

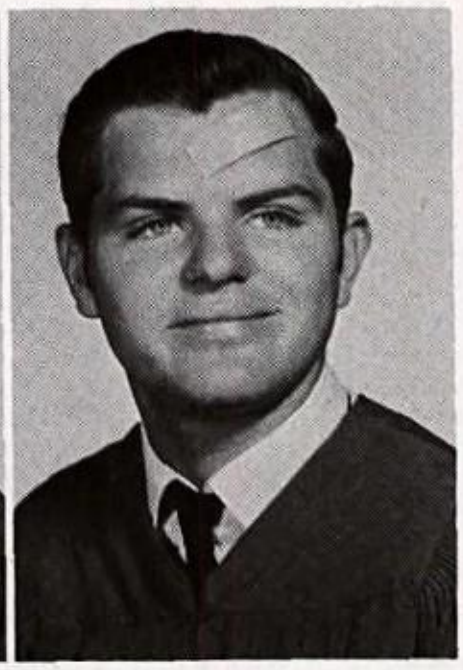

Lee Roy Koerber

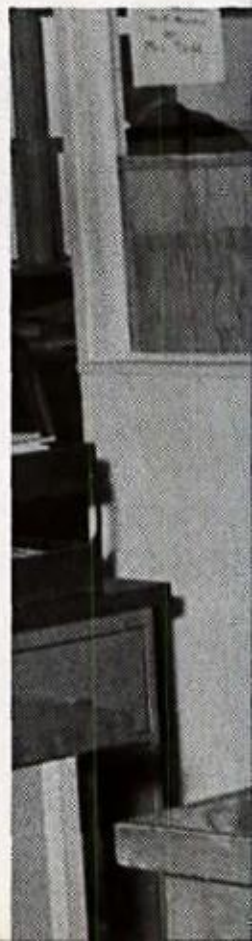

Anticipate Summer and Freedom

Colleen Kolody

James Kouns

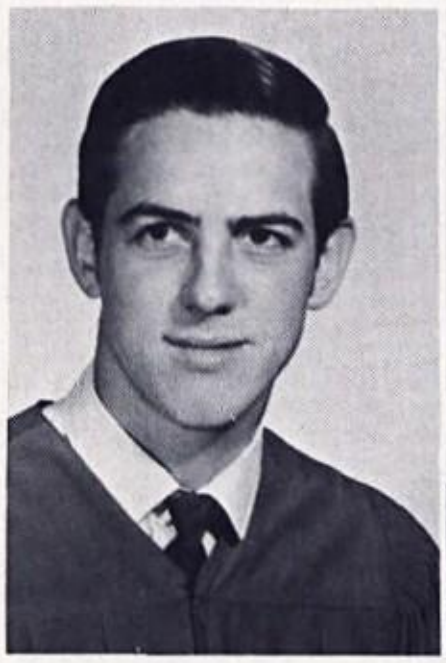

Michael J. Lampkin

Judie Lanning

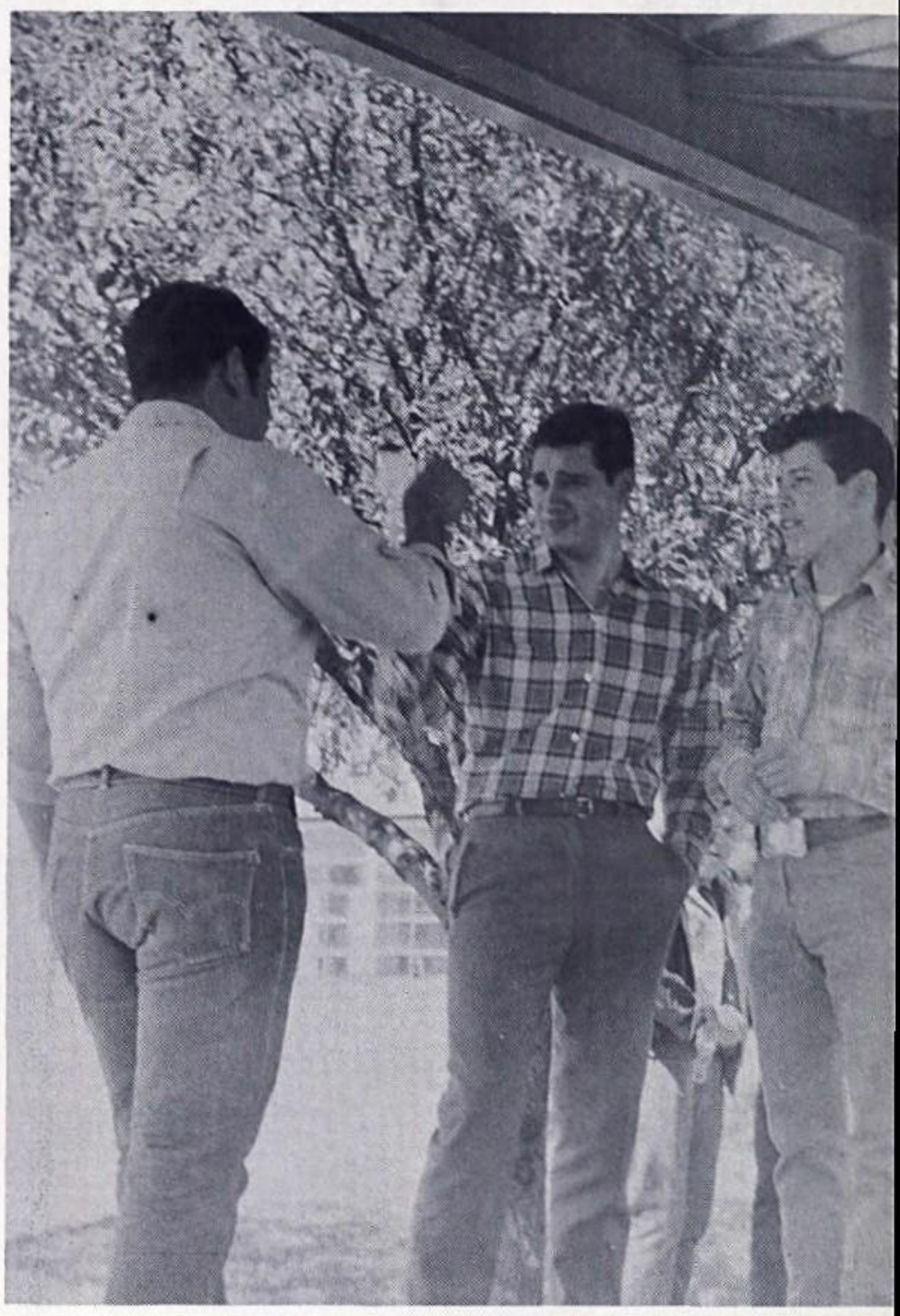

Eloy Ugarte gives a play by play description to Arthur Perez and Joe Casas.

Library assistant, James Kouns, checks for over-
ıe books.

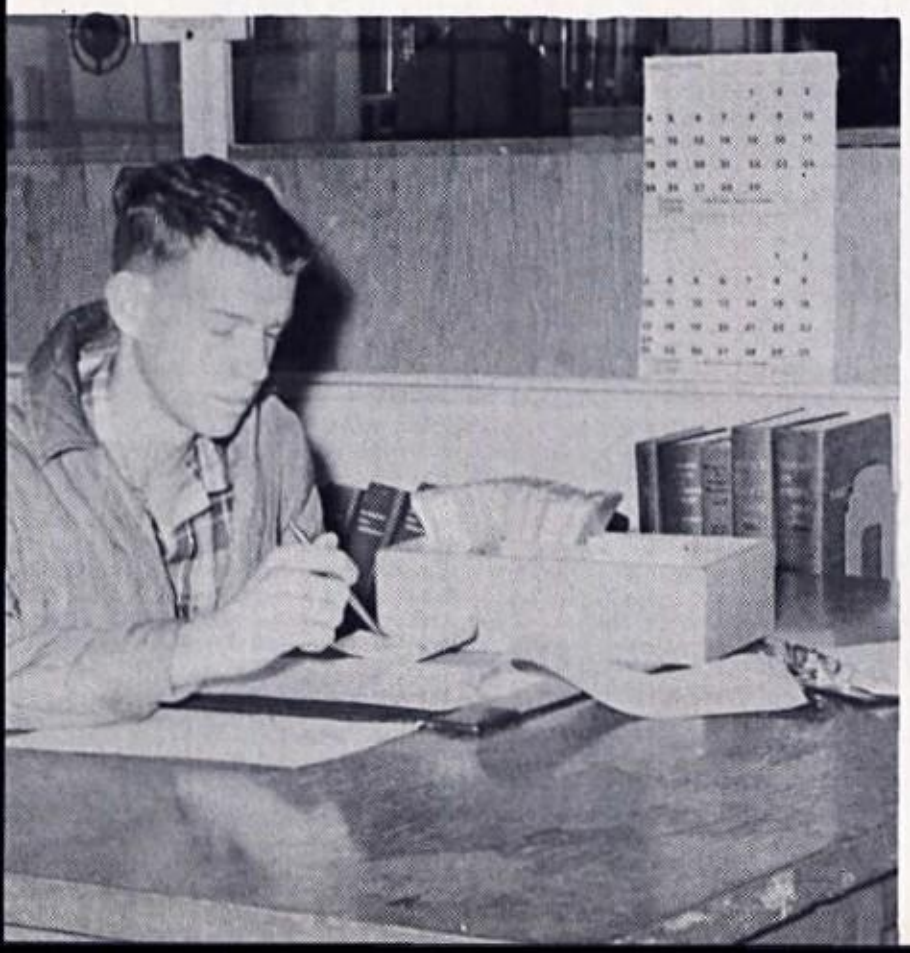

Wallace Leather

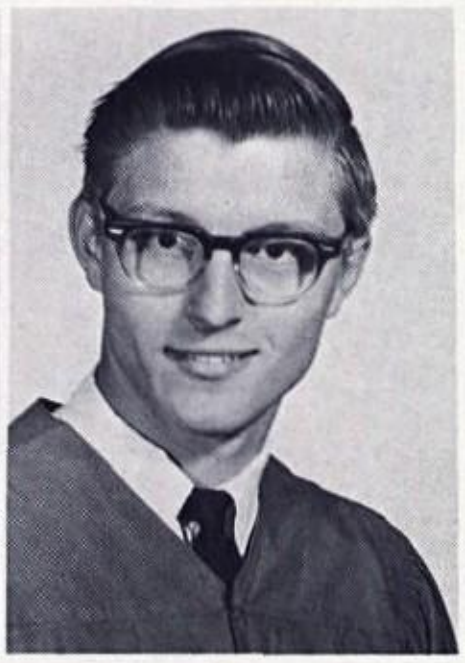

Ronnie Lindig

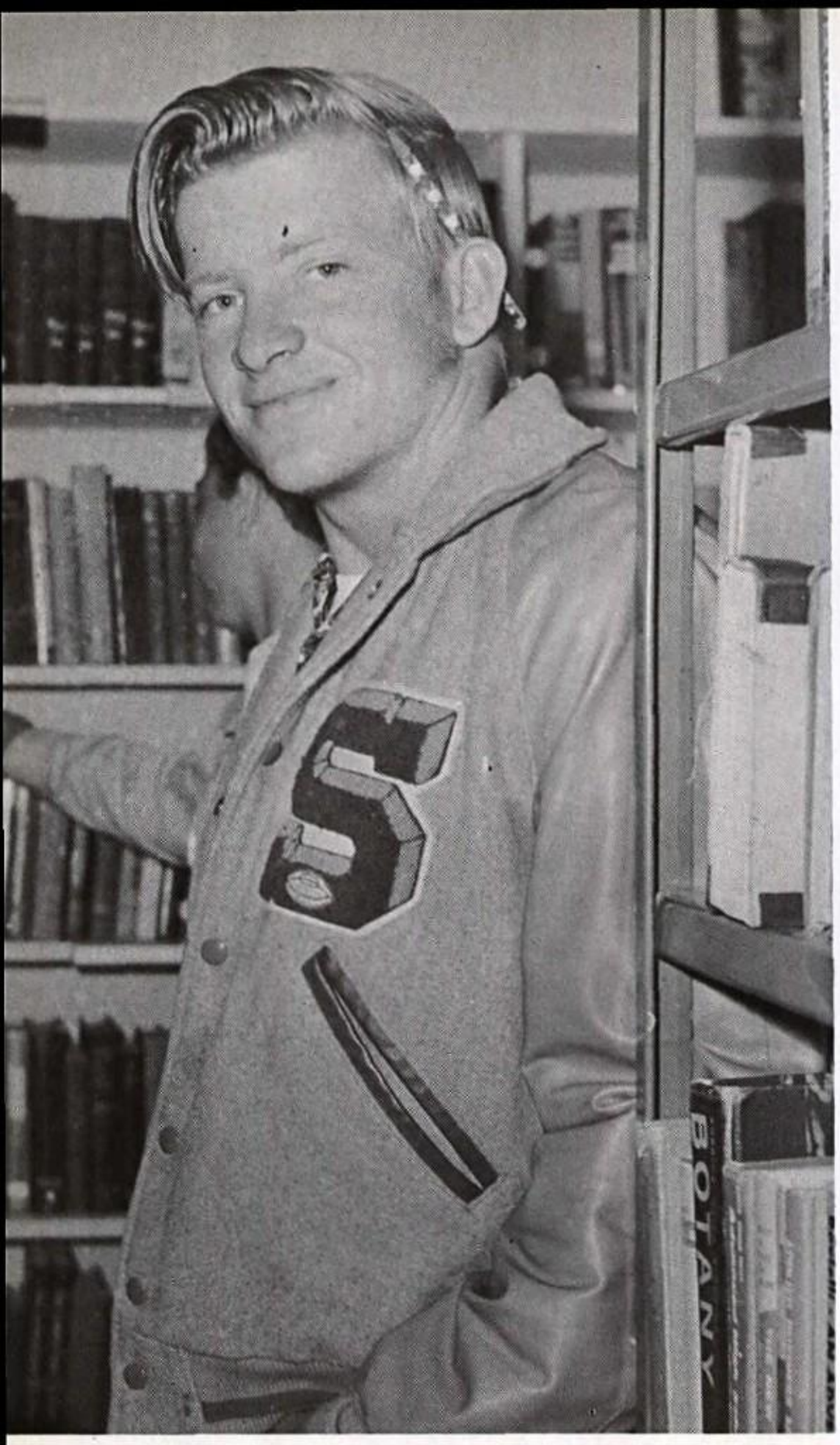

Football letterman, Johnny Crisp, contemplates future.

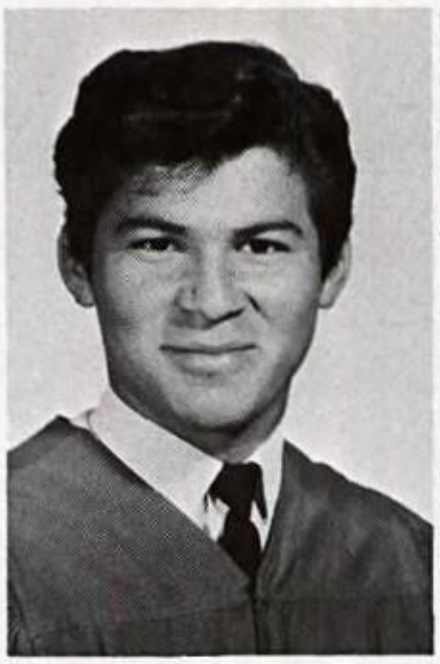

Ruben Lopez

Cathy Lucas

Ferman Lopez
(Not Pictured)

Dale Lyons

Janet McCoy

Frank Mann

Minerva Martinez

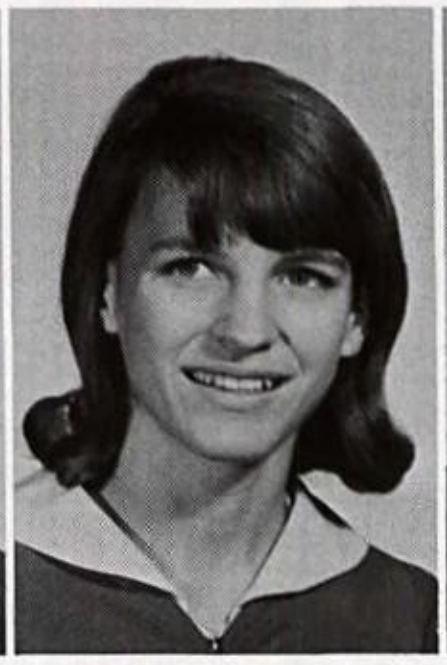

Ruth Massingill

Carol Miller

Marylue Moya
(Not Pictured)

pirit Is Contagious

Mary Jane Mulhollan

Brenda Neff

Katherine Ochs

Arthur Perez

Cheerleaders pictured dramatically against billowy skyline: Judie Lanning, Babs Collins, Gwenda Aldridge, and Betty Petty.

Judy Smith is object of smiles from Susan Duron and Monica Reeve at bus stop.

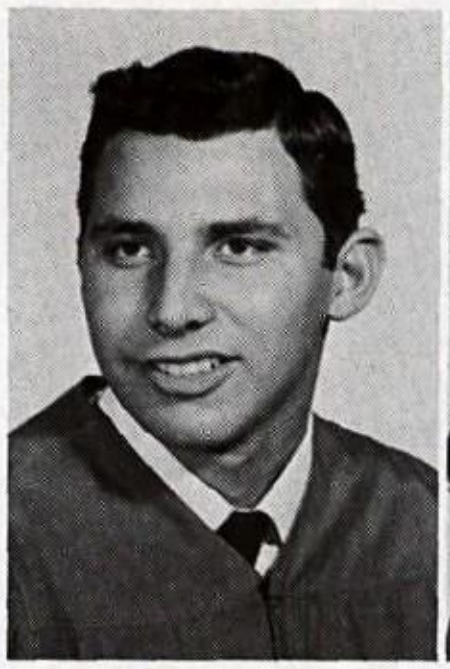

John Perez

Gail Pettyjohn

Geraldine Powell

Kathy Pringle

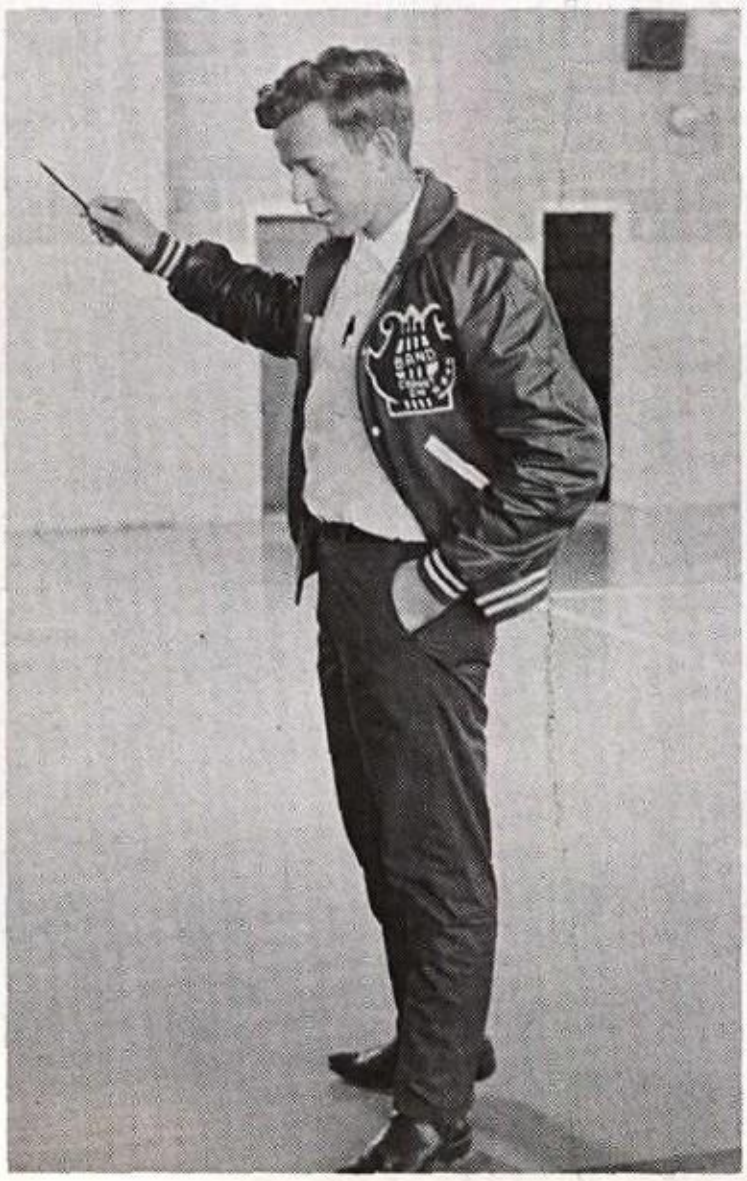

Student band leader, Bill Schrank, directs during pep rally.

Delores Ramirez

Elvira Ramirez

tary With Class Members

Mike Ramirez

Linda Ramos

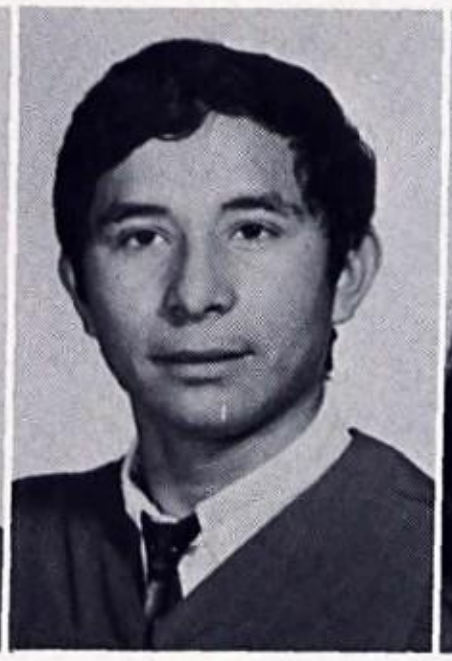

Jesse Rangel

Monica Reeve

George Sanchez

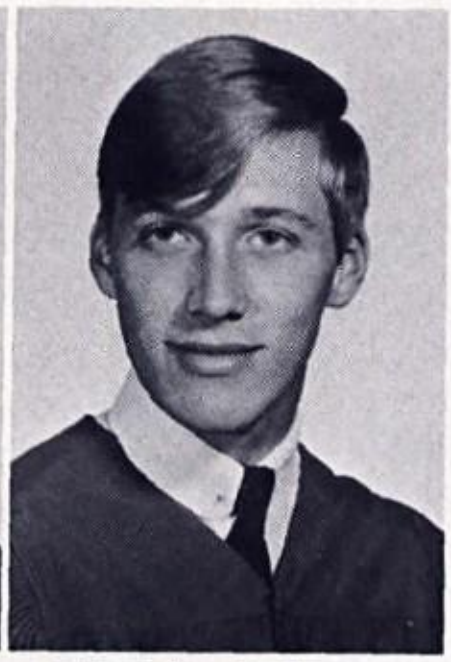

John Scharringhausen

Paper staff members, Geraldine Powell and Richard Dunlap, proofread material for final printing.

Nancy Scharringhausen

Bill Schrank

Judy Smith

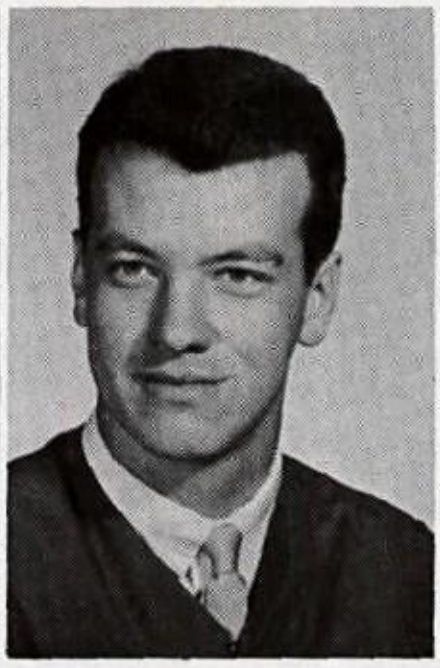

Randy Smith

T. D. Smith

Graduates Vie

Ronnie Lindig writes copy for annual.

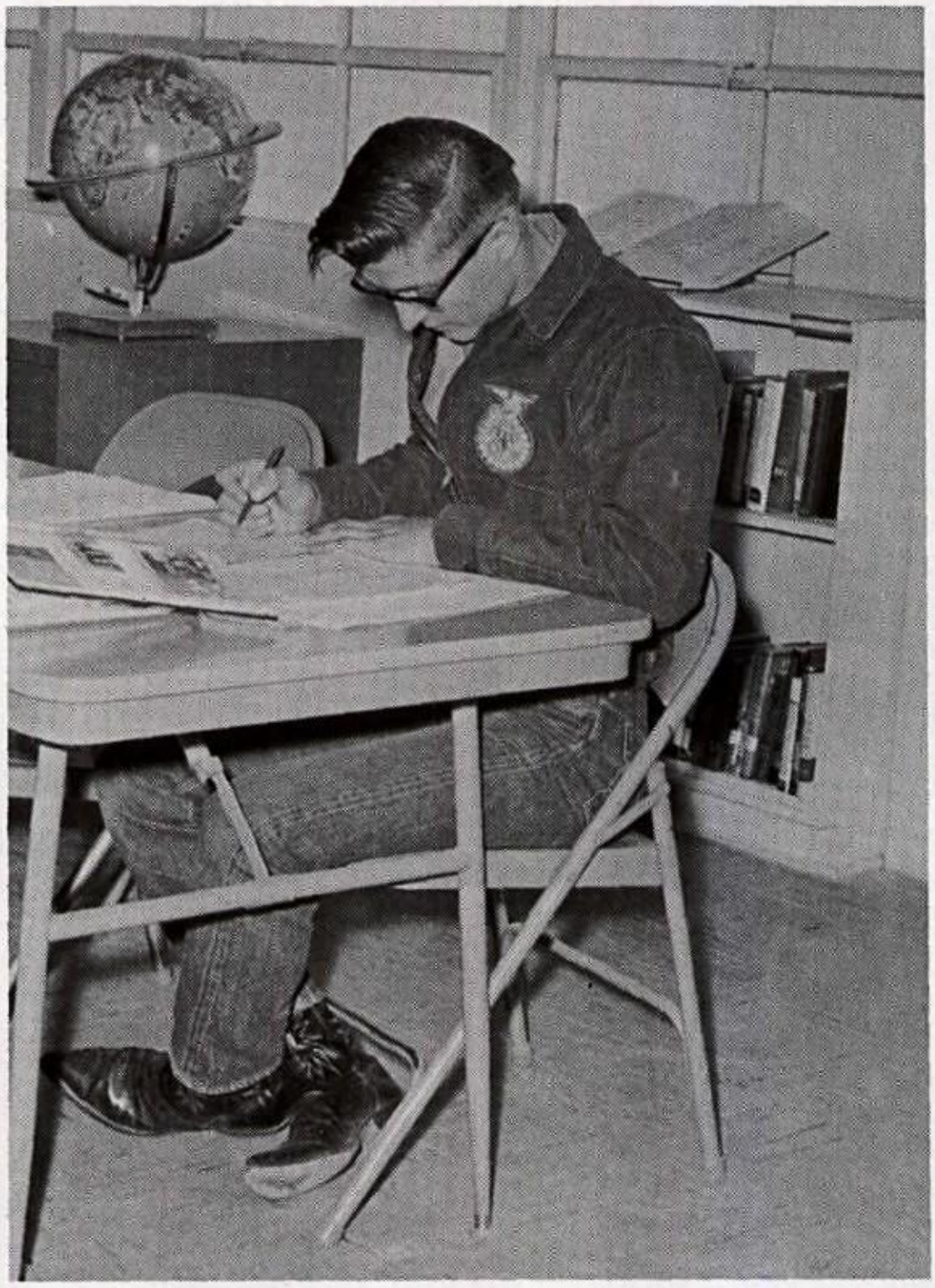

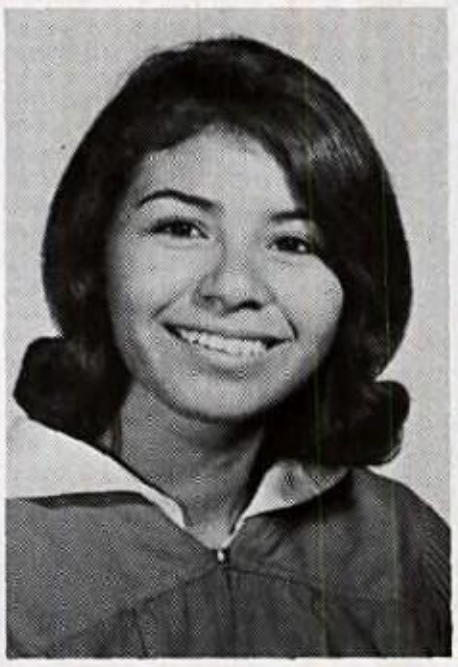

Hilaria Soto

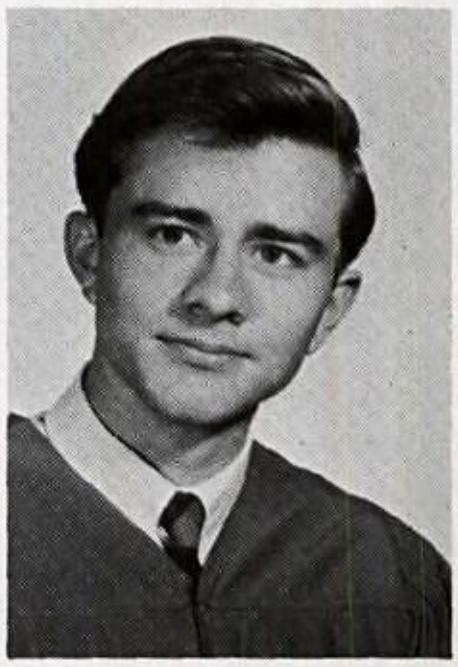

George Staff

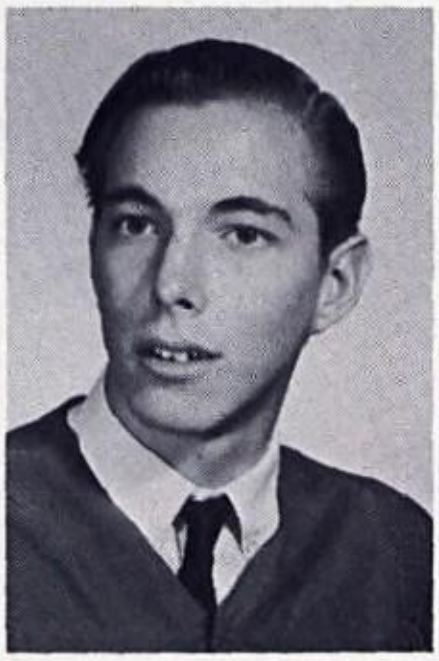

Bobby Stillwell

Edward Thayne

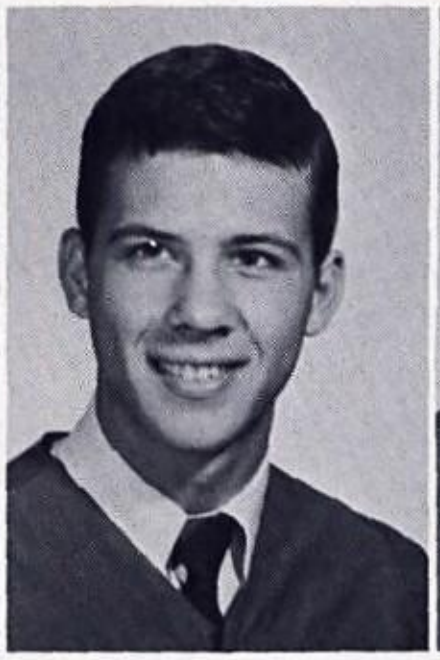

Wade Townsend

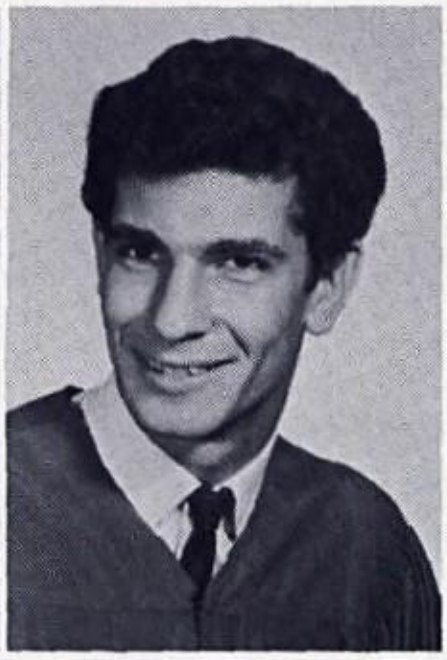

Charles Turner

ife With Determination

Eloy Ugarte
(Not Pictured)

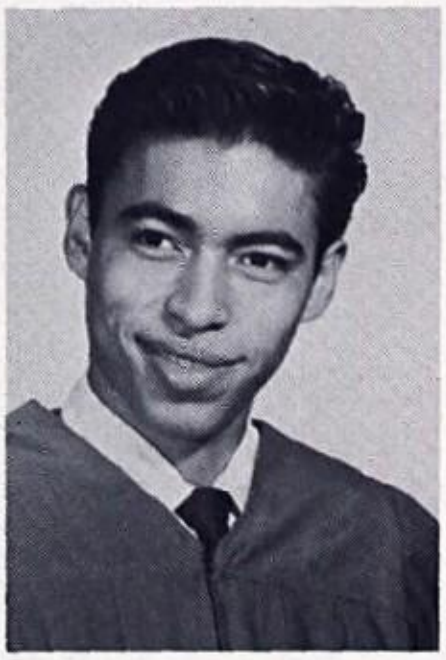

Andrew Valdez

Della Vargas

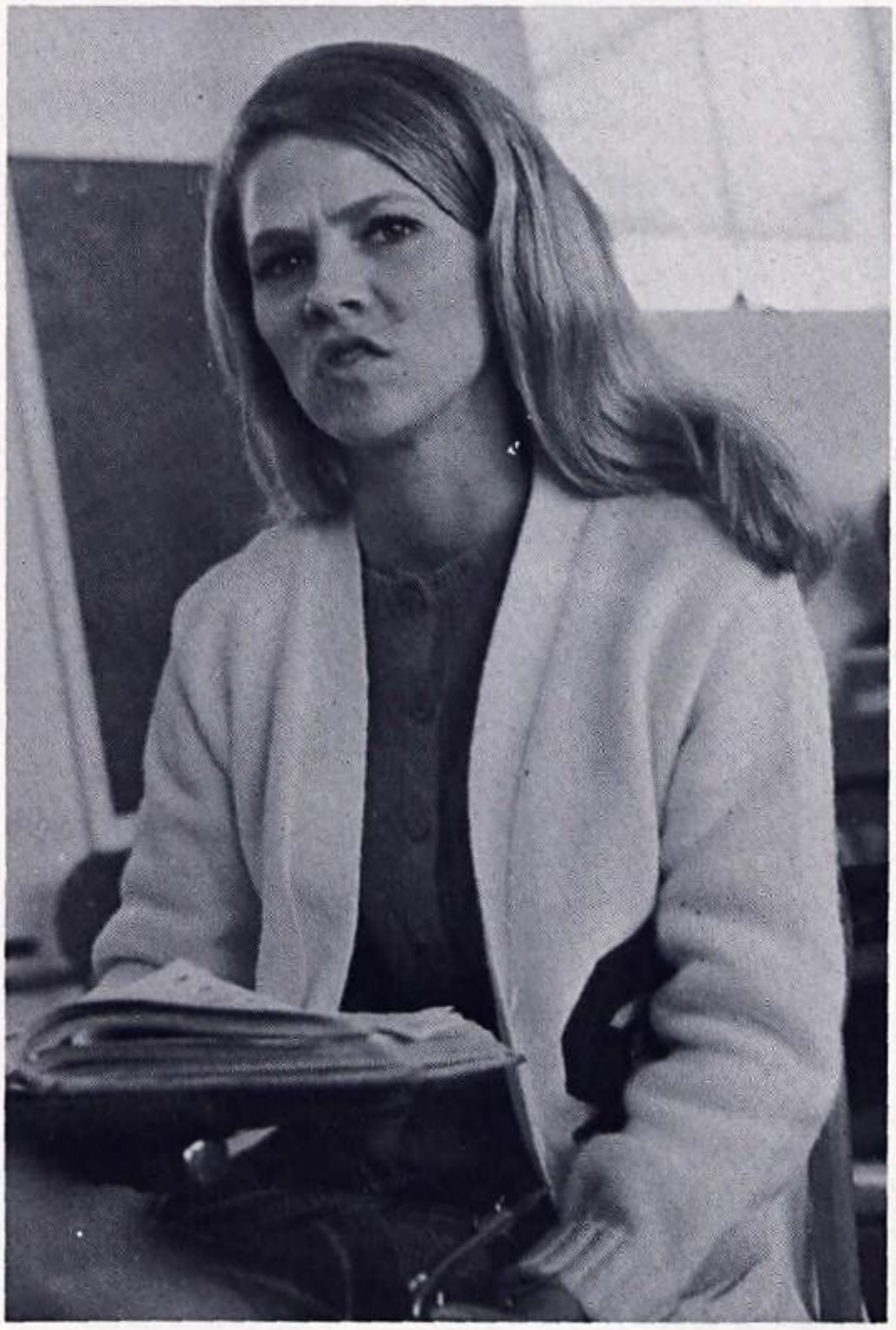

Frustration is a phase of senior life expressed by Babs Collins.

Seniors Gain Graduation Goal

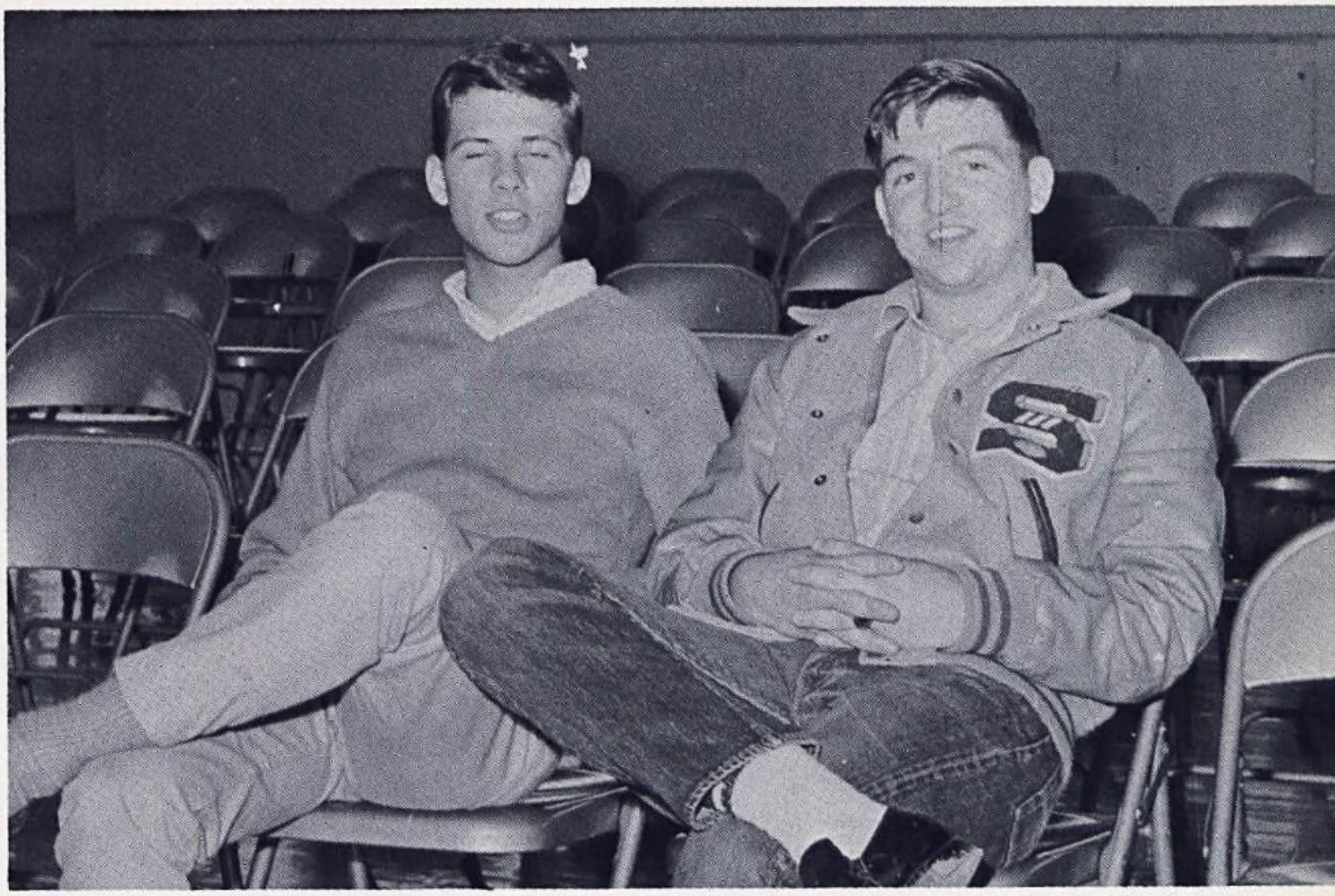

Junior class officers pictured above: Danny Cox, Sherry Kersey, George Richards, Pat Edmonds, Kathy Pickhover, Barbara Weyel, Joe Dayoc, Donna Eppler.

Joe Dayoc, President
Danny Cox, Vice-President
Barbara Weyel, Secretary
George Richards, Treasurer
Donna Eppler, Reporter
Pat Edmonds, Kathy Pickhover, Student Council Representatives
Sherry Kersey, Sgt.-at-arms

Evangelina Alvarado
Gilbert Alvarado
Irene Alvarado
Olga Banda

Ernest Barnes
Susan Beal
Dee Bilbrey
June Bookter

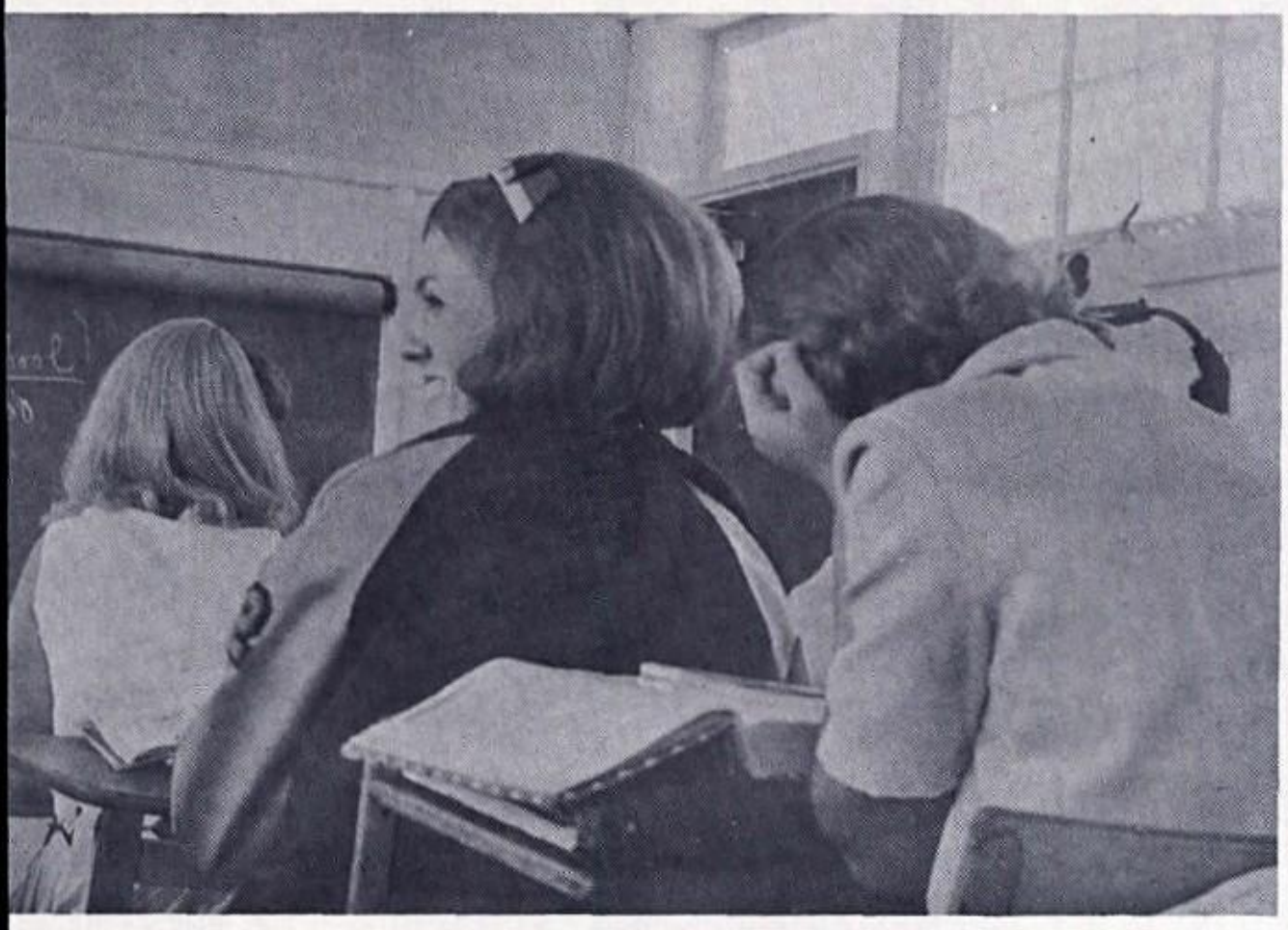

Enthusiastic Prospects for Juniors

History has amusing moments for Donna Eppler.

David Boulware
Irma Braden
Wayne Brandin

Judy Burris
Beatrice Casillas
Odelia Castorena

Charles Camden
Danny Constanzo
Danny Cox
Marvin Dack

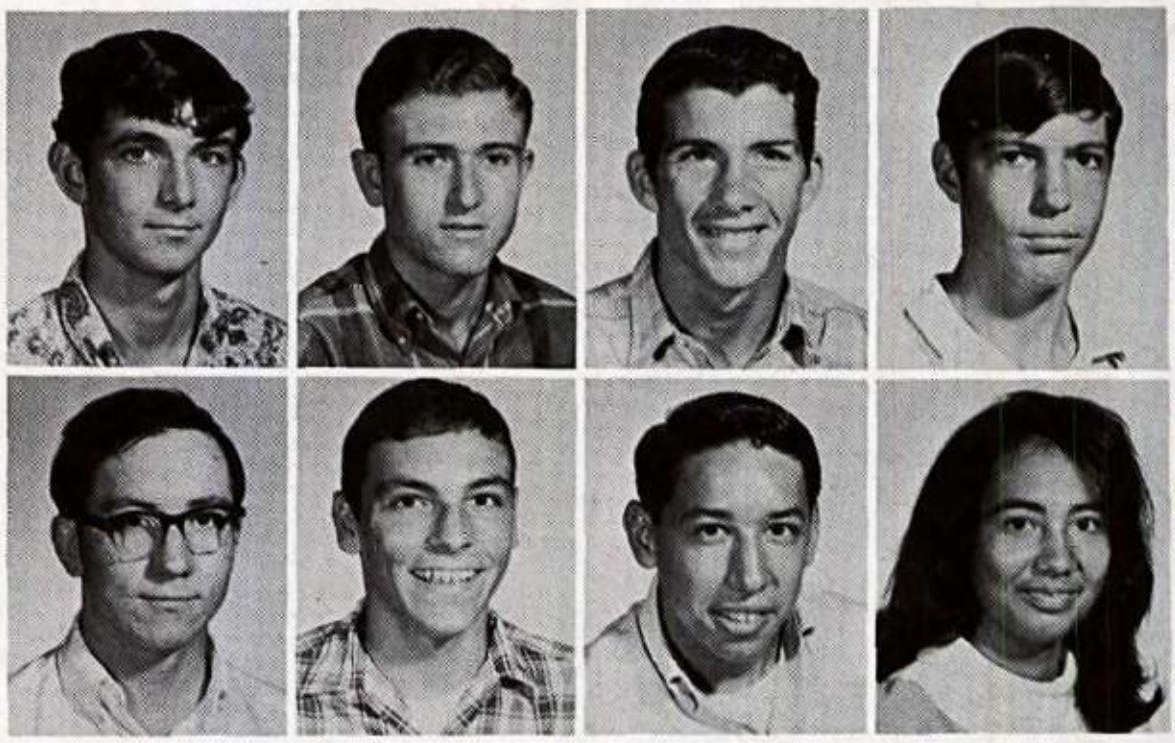

Royce Davis
Joe Dayoc
Augustine De La Cruz
Consuelo De Los Santos

Juniors Begin New Year

Patricia Edmonds
Evangelina Enriquez
Joe Enriquez
Donna Eppler

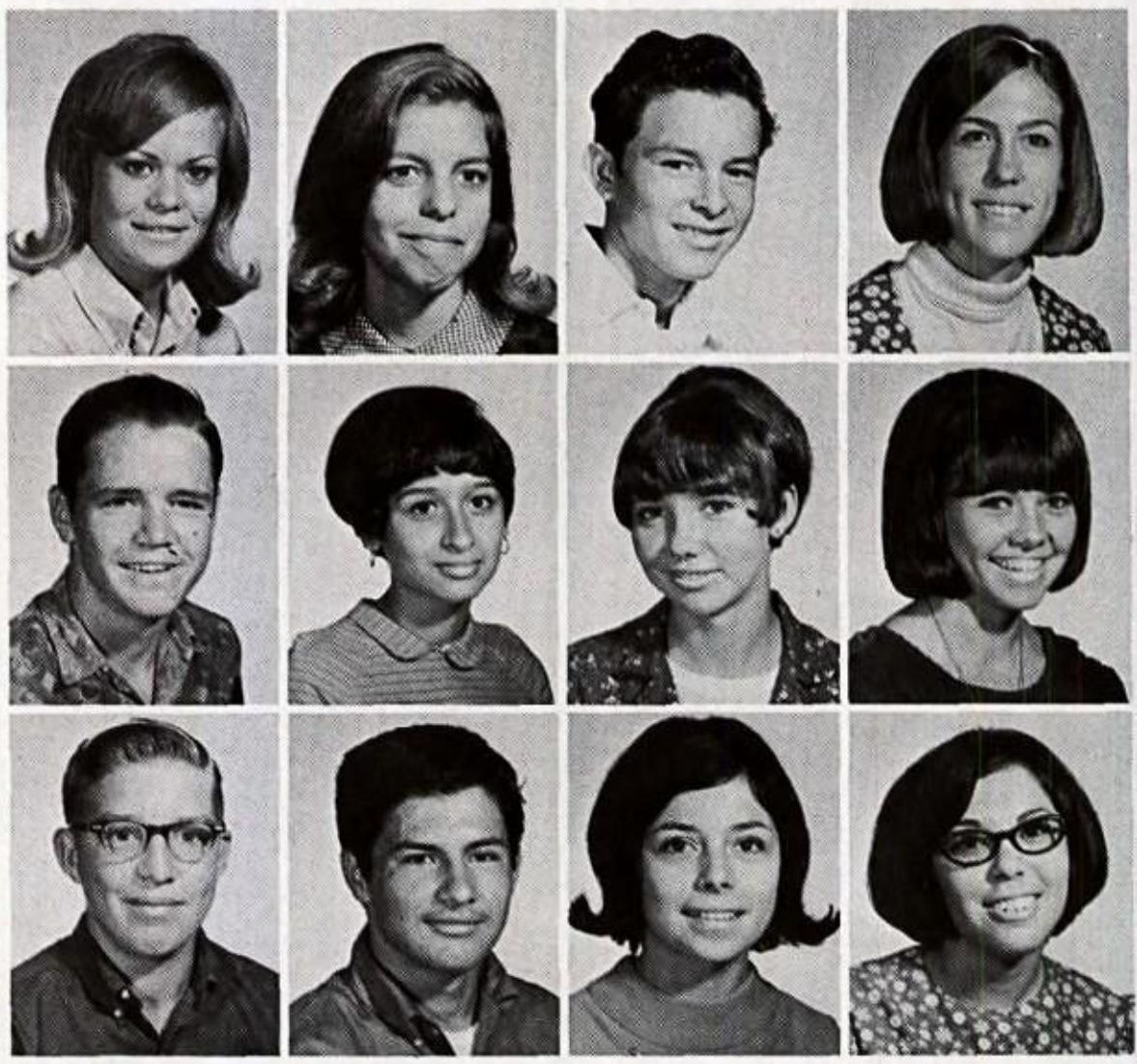

Bill Essary
Mary Esther Flores
Janet Fox
Kathy Fulghum

Mike Gardner
Larry Gonzales
Rosa Linda Grajeda
Sandra Guzman

Happy Juniors Cheer Team Effort

Gary Hamilton
Irene Hathaway
Doug Hill

Mike Houston
Kathy Humphrey
Judy Jacoby

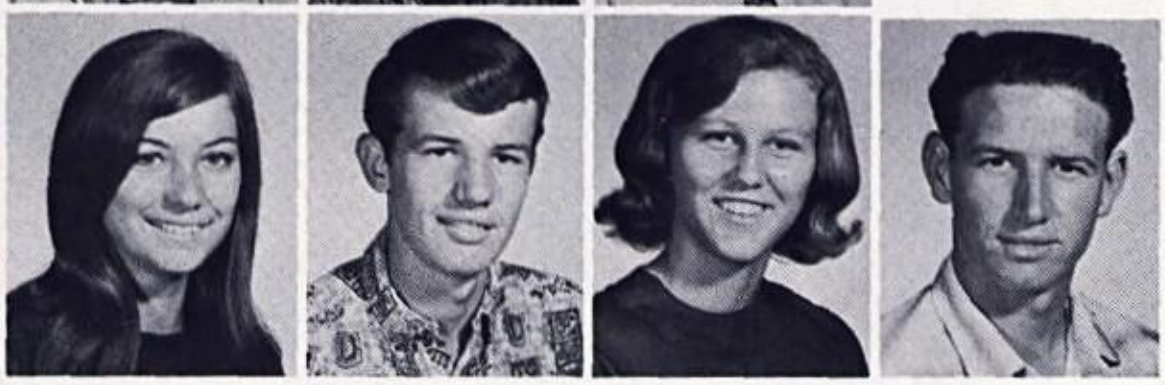

Helen Janecek
James Janecek
Sherry Kersey
Albert Krueger

Raymond Krueger
Velma Lane
Bill Leifeste
George Lessing

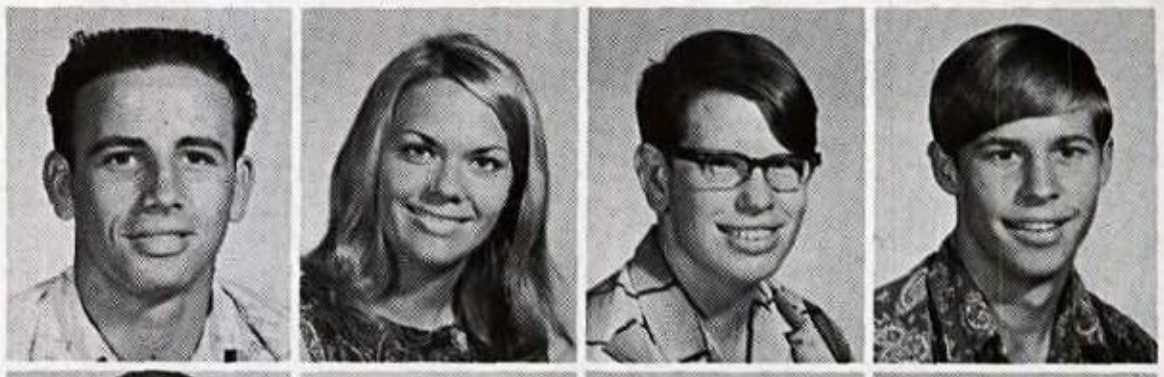

Vincent Lewis
Pat Lindsay
Robbie Livingston
Eddie Lyons

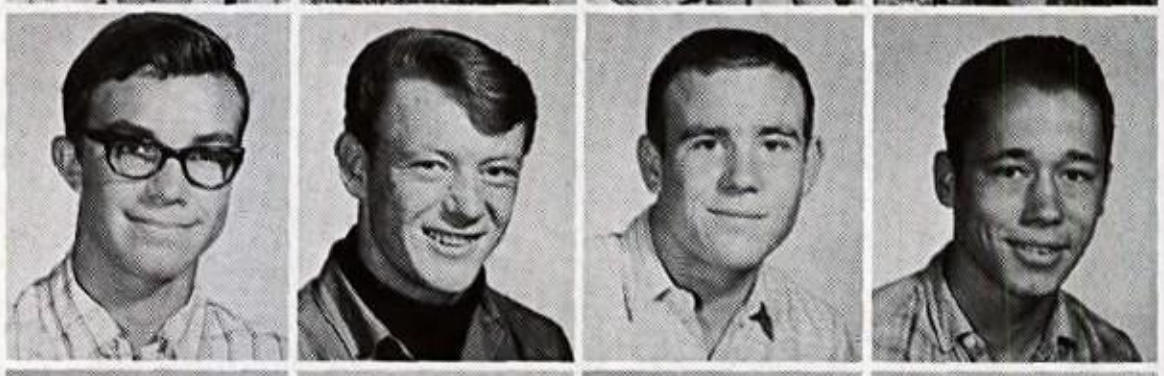

Andy Maynard
Mary Helen Martinez
Cornell Mason
Isabel Mata

Juniors Engage i

Jerry McWhorter
Jimmy McWhorter
Steve Miller
Make Morris

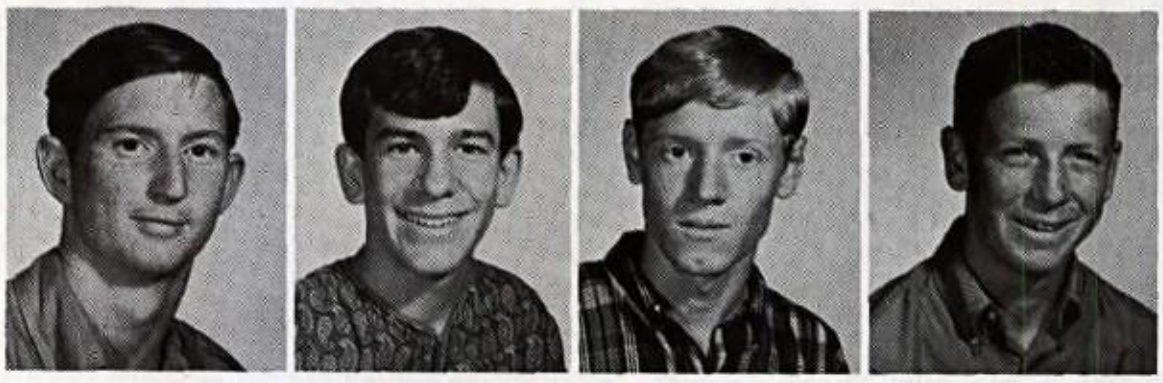

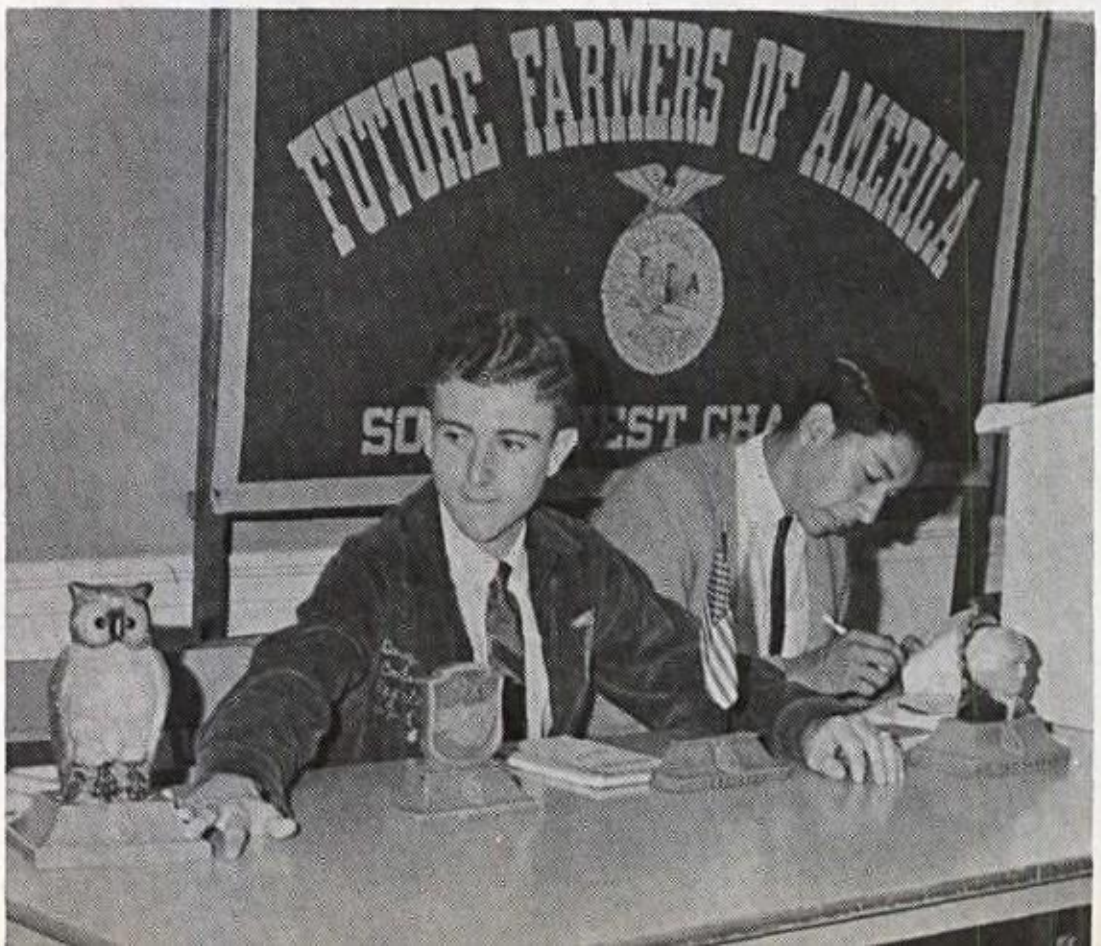

FFA Officers, Danny Constanzo and Augustine De La Cruz, prepare for election of sweetheart.

Oral Nelson

Barbara Ochs

Don Packham

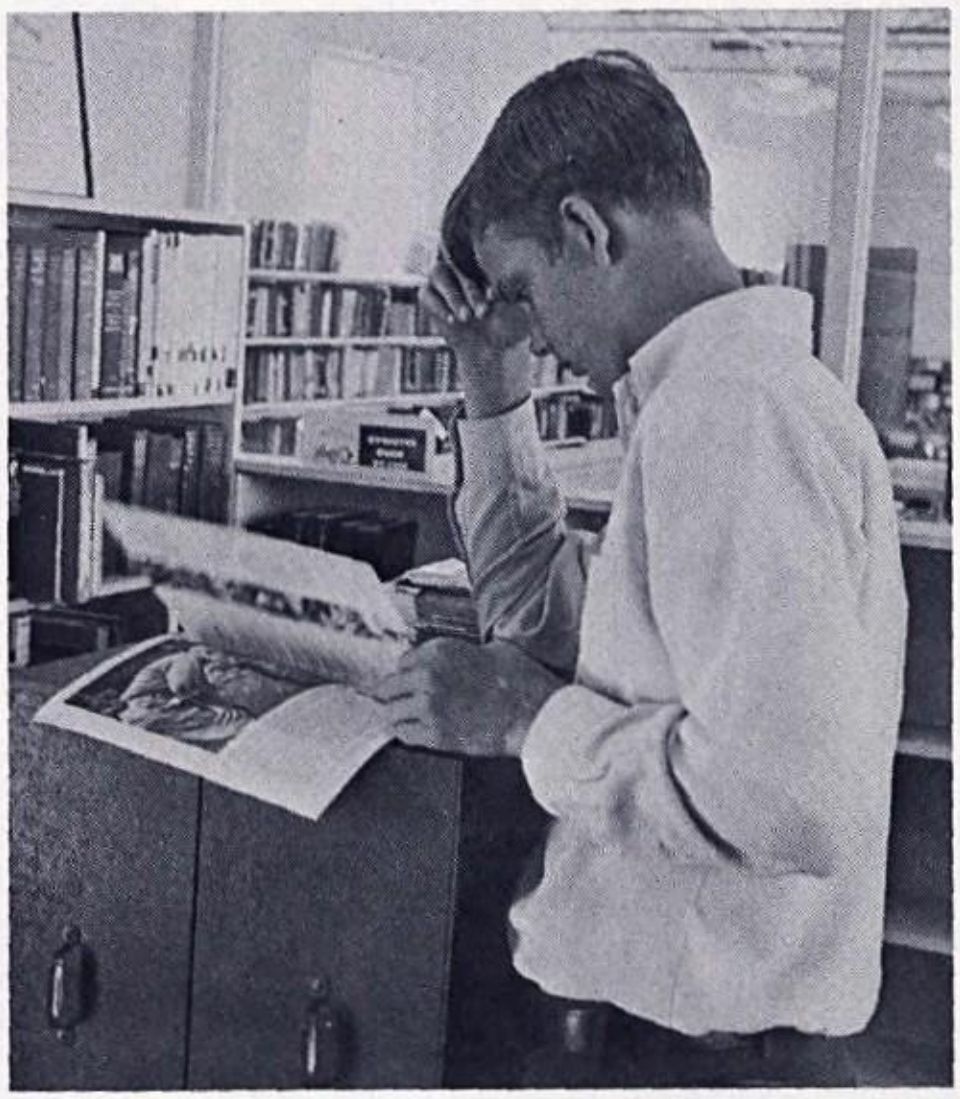

Junior, Ron Perry, is lost in reflection as he looks through new magazine.

Outside Activities

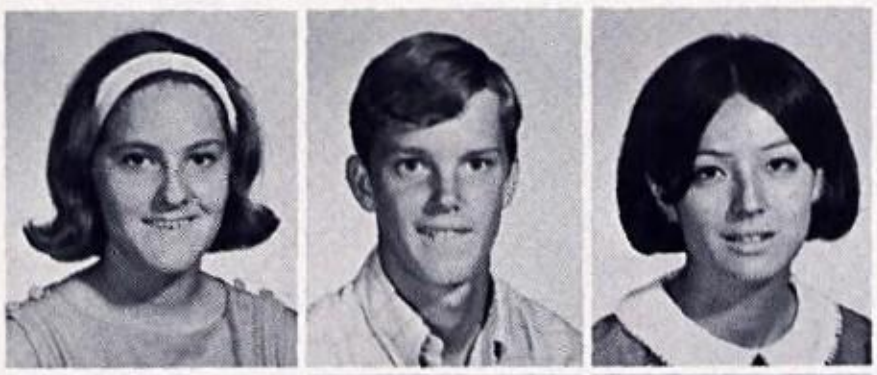

Belinda Orr
Ron Perry
Kathy Pickhover

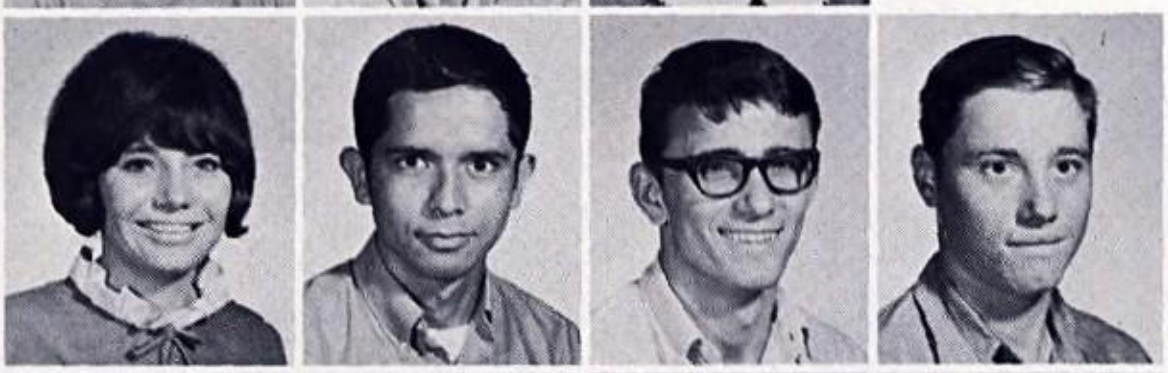

Wanda Pridgin
Ernest Reyes
George Richards
Edwin Ripps

Lorene Ripps
Sammy Rodriquez
Alice Salinas
David Salinas

English Classes Stimulate Interest

George Sanchez
Sandra Scoggins
Jimmy Seay
Bill Sellers

Lydia Silva
Ronnie Smith
Malcolm Steger
Danny Sullivan

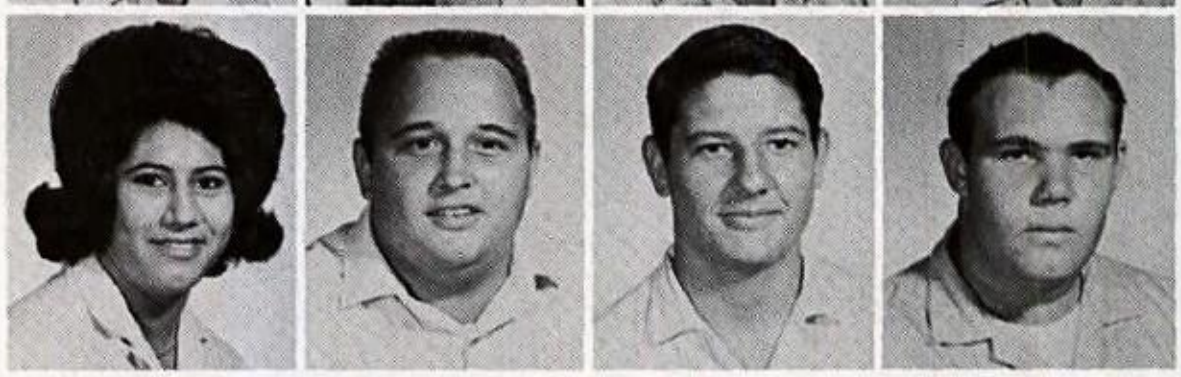

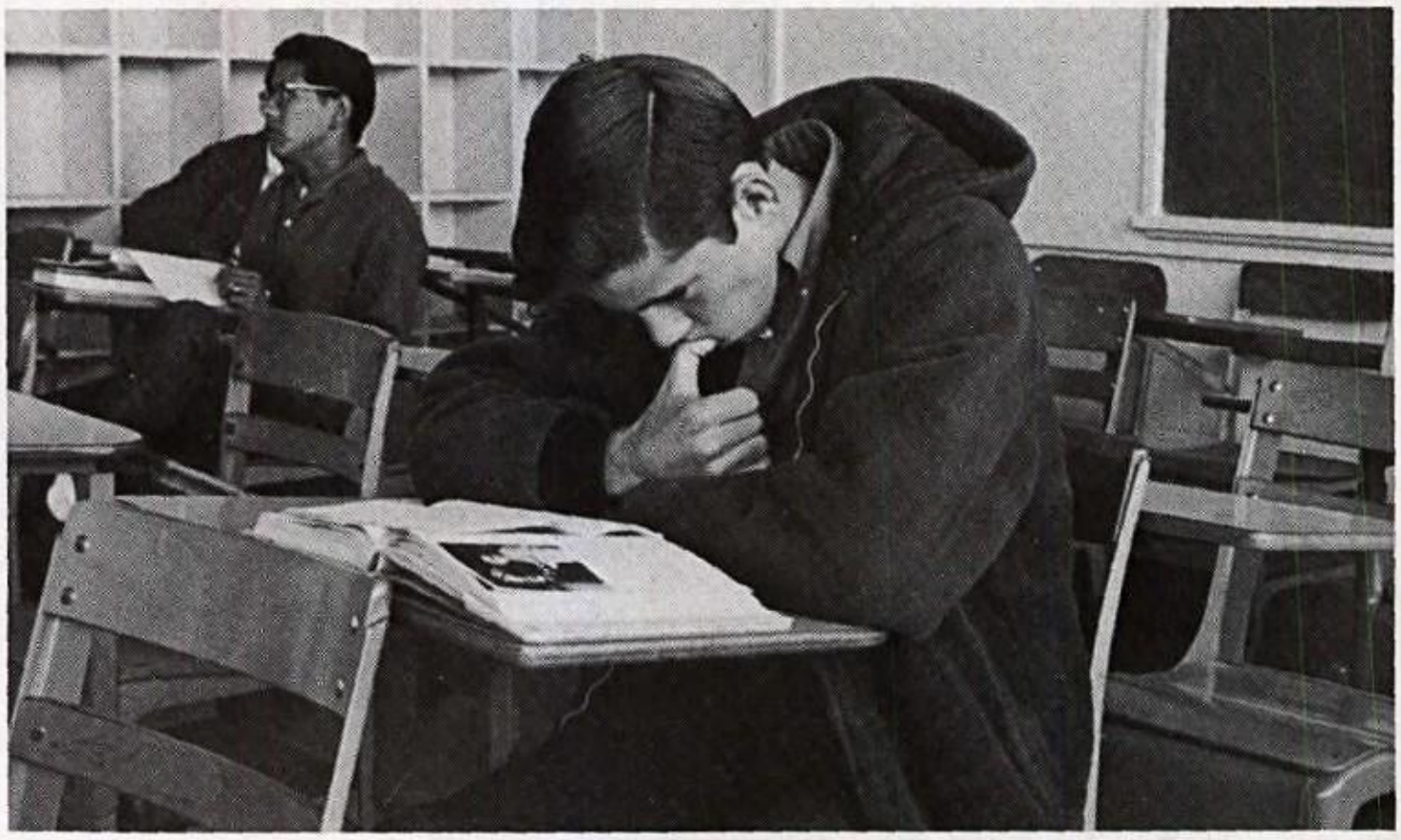

Junior student finds outside study necessary in demanding curriculum.

Loretta Teague
Shirley Thayne
Gus Torres

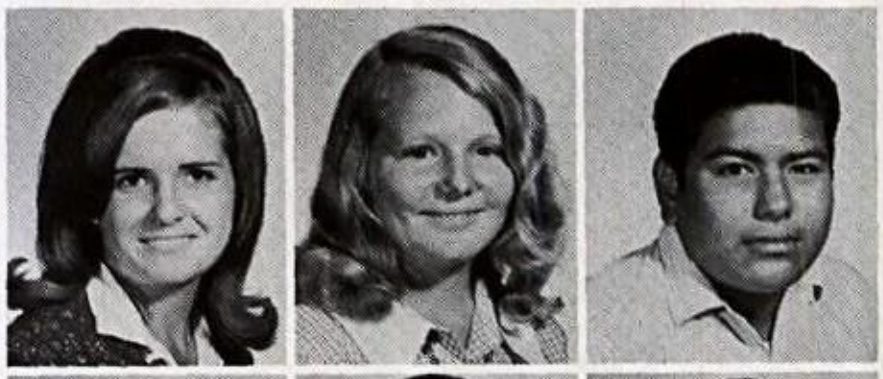

Clyde Townsend
Gail Vogt
Cindy Wrasse
Barbara Weyel

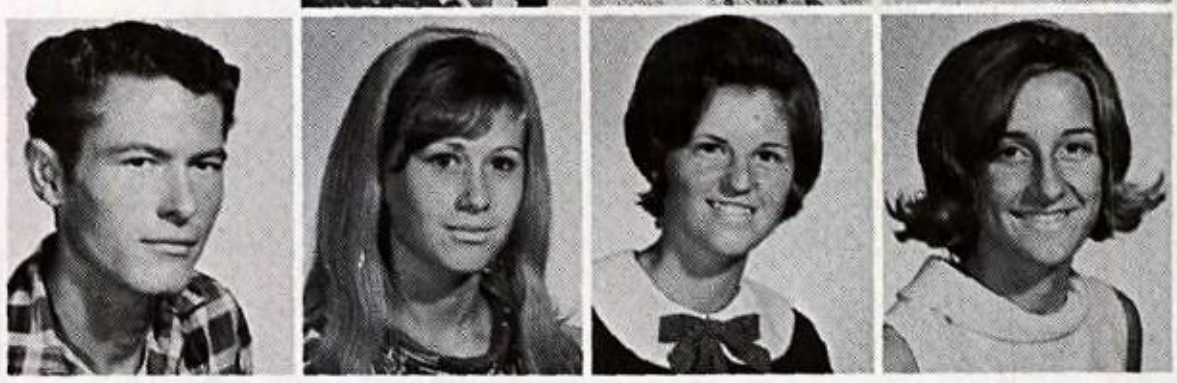

Sophomore Class Officers pictured above, L to R: Frances Friesenhahn, Chuck Friesenhahn, Joan Van Hecke, Teresa Smith, Johnny Sue Reynolds, Gloria Pickhover, Janice Massingill.

Chuck Friensenhahn, President
Teresa Smith, Vice-President
Janice Massingill, Secretary
Frances Friesenhahn, Treasurer
Joan Van Hecke, Gloria Pickhover,
Student Council Representatives
Johnny Sue Reynolds, Reporter

Harold Anderson
Cindy Armstrong
Charles Bailey
Olga Banda
Dwight Barnes

Linda Barrier
John Bennett
William Bitner
Frank Bermea
Jimmy Black

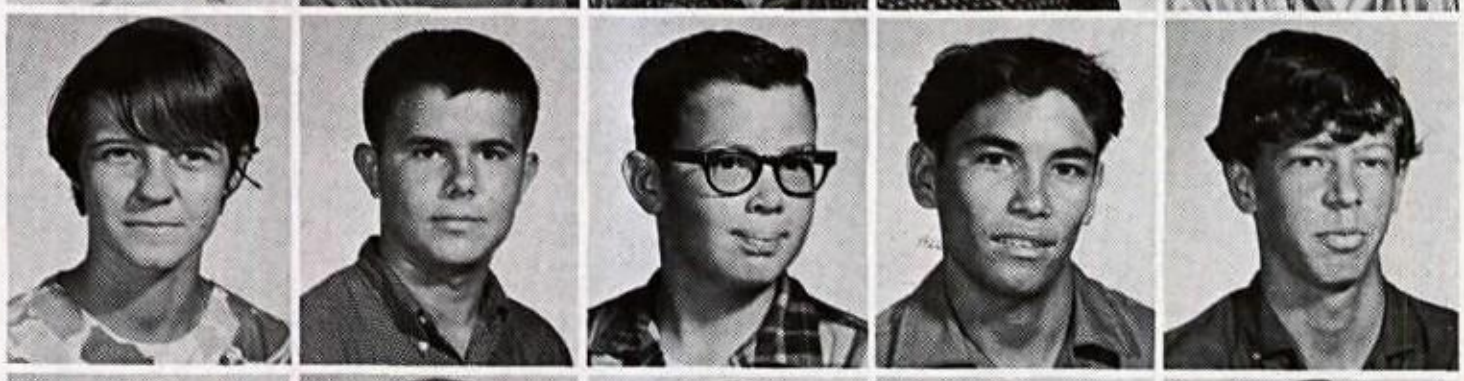

Jan Bonner
Martha Bookter
Bernard Bynum
Pete Campos
Sandy Chavera

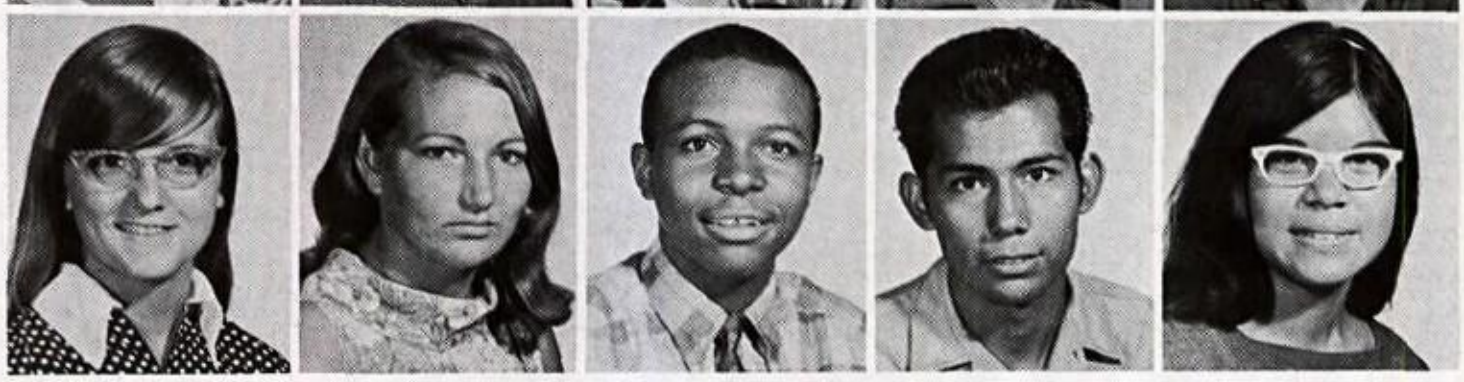

Sophomores . . . . .

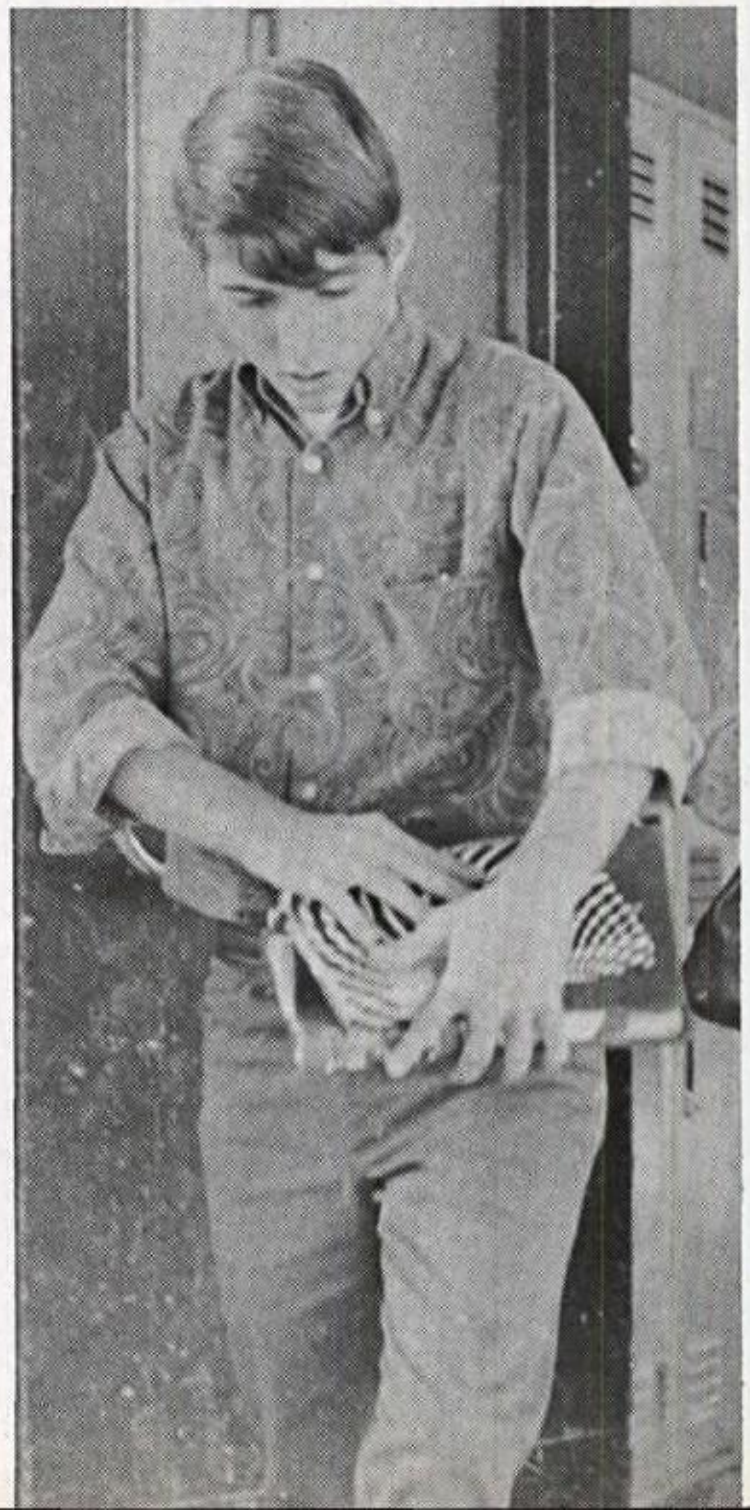

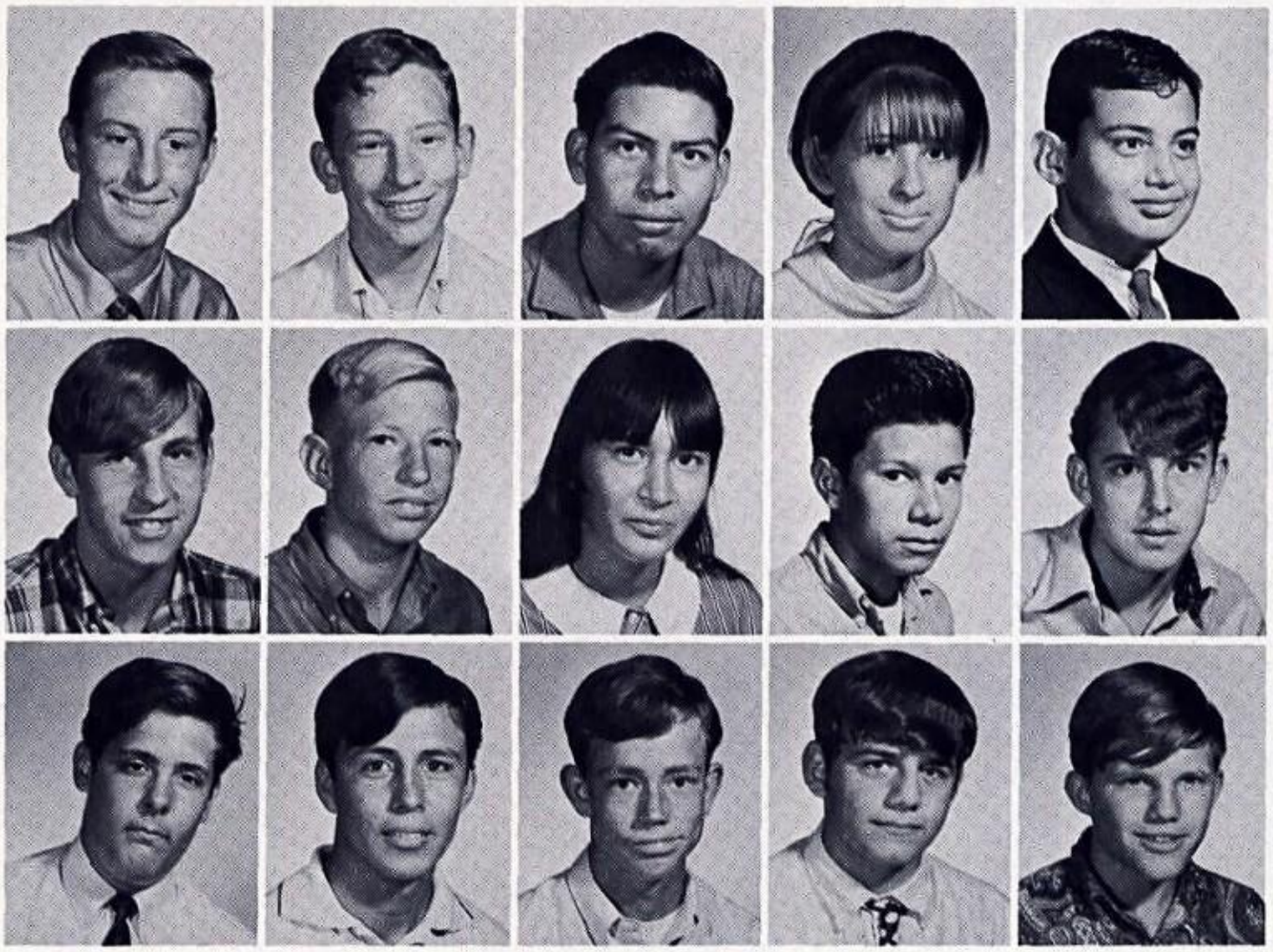

George Capps
Richard Castine
Gabreil Cerda
Irene Chandler
Rodger Chapa

James Chilton
Dennis Coldeway
Rosalivia Colunga
Juan Copado
Ronald Craig

John Davis
Gilbert De La Rosa
Greg Diehnelt
Michael Dlugosh
Barry Doughat

Versatile, Energetic Students

Sophomore students show interest in classes, pep rallies, sports - anything pertaining to school life.

Barney Bynum and Jerry Verastegui discuss the "point" during break in football game.

Susan Duffy
Joe Enriquez
Martha Enriquez
Arthur Escobar

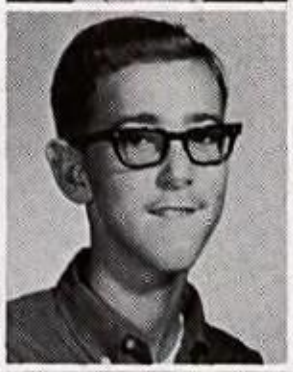
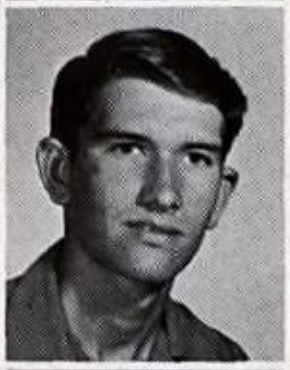

Dale Esters
Juan Estrada
David Evans
David Fallin
Dorothy Faulkner

Elizabeth Field
Diane Fields
Victor Figueroa
Albert Flores
Olga Flores

Betty Friesenhahn
Charles Friesenhahn
Frances Friesenhahn
Linda Garnett
Jesse Garza

Leon Gayoso
Judy Gilbert
Rusty Harvey
Julia Hernandez
Charles Jackel

Homer Jackson
Sandra Jackson
Herman Joppich
Ralph Klinglesmith

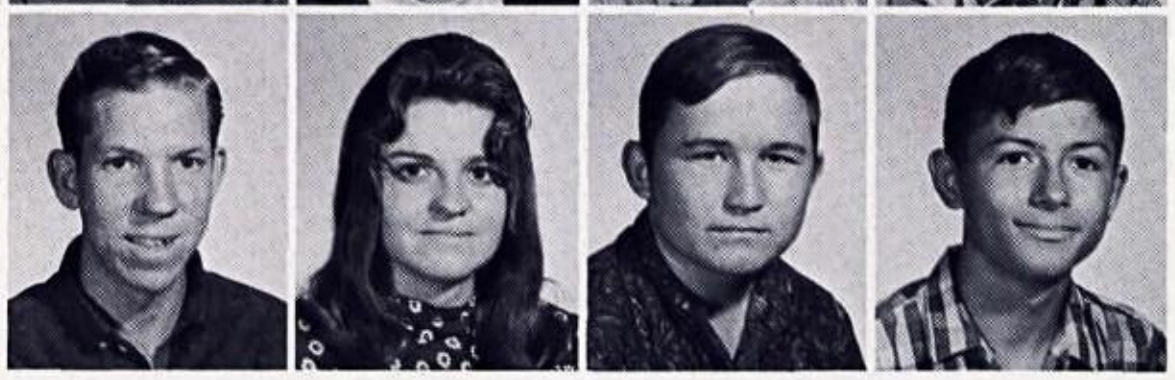

Sophomores Support School Functions

Sophomores, Sandra Chavera, Cindy Armstrong, Martha Bookter, and Daniel Morgan, take part in Thanksgiving Assembly as the Band gives several compositions.

Teresa Knifer
Elenora Lanning
Jack Leather
Chris Lessing

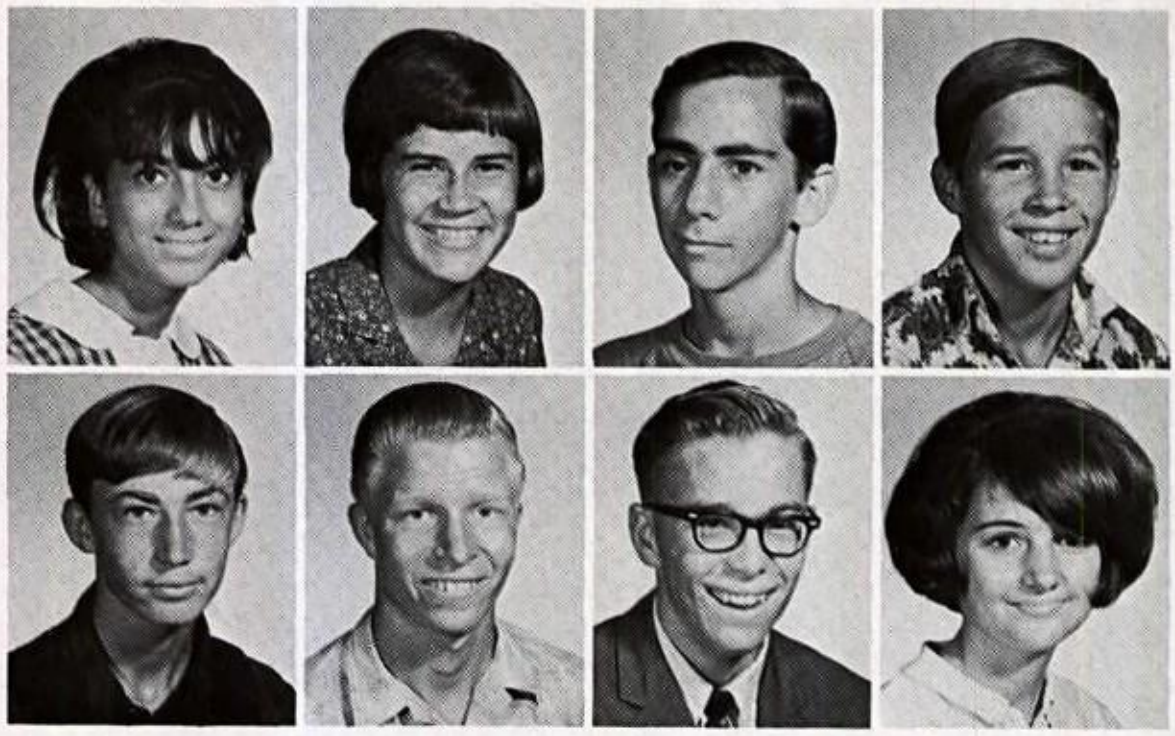

Harry Lindgren
Melvin Lindig
Charles Lovelace
Evelyn Lucas

Sophomores Willing t

Jesse Lucas
Dana Lux
Alvin Mann
Anthony Marquez

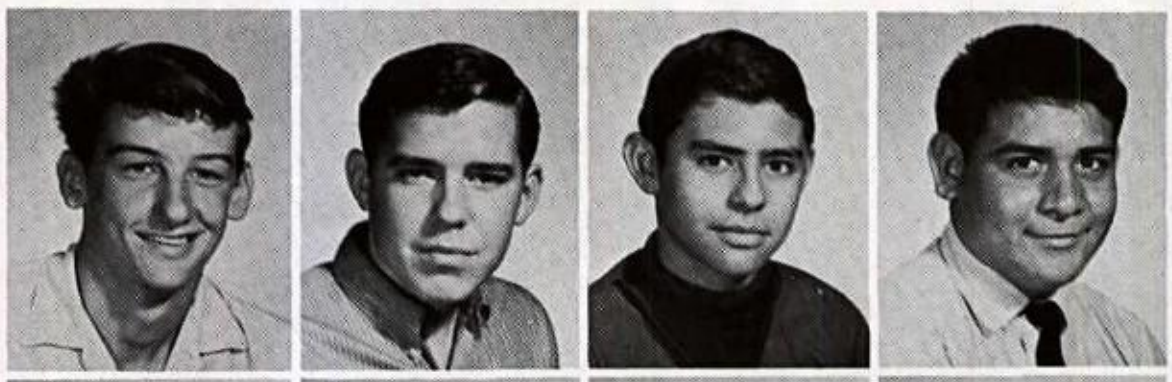

Brenda Mason
Janice Massingill
Gregoria Mata
Mike McGee

Barbara Mechler
Roger Menchaca
Pedro Mendoza
Linda Miller

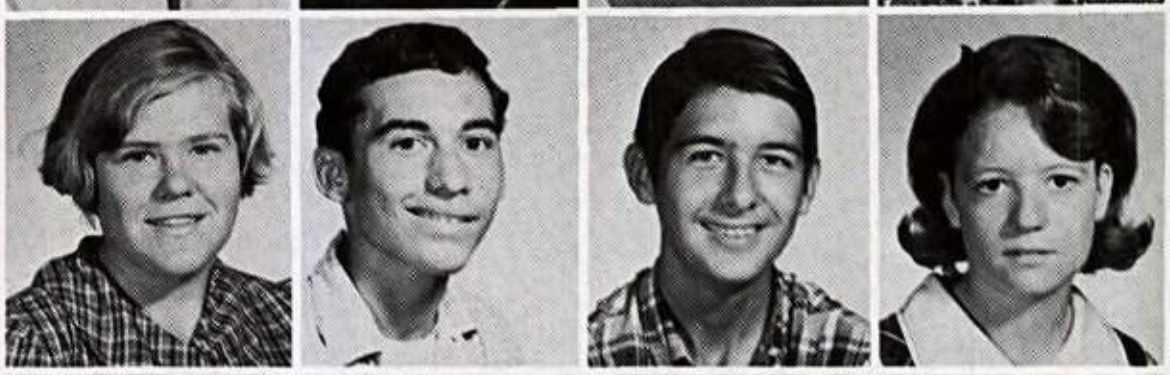

Irma Montez
Alice Montelongo
Gloria Morales
Dan Morgan

ive Extra Service

Linda Garnett and Joan Van Hecke wait patiently for judges to bring in the decision for selection of sweetheart for the Ag Department.

Glen Moss
Allan Nichols
Laura Ochs

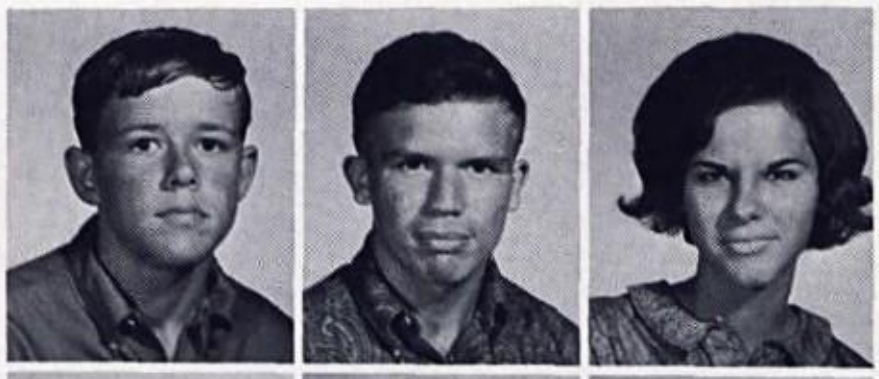

Paul Orsack
Gary Packham
Debbie Parrott

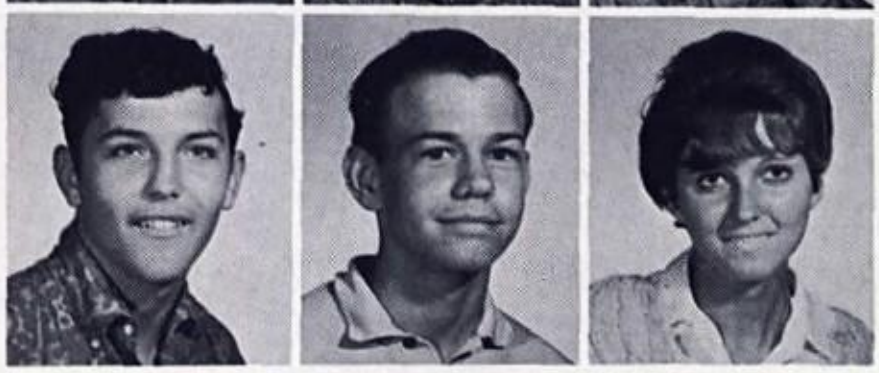

Everyday Routine Broke

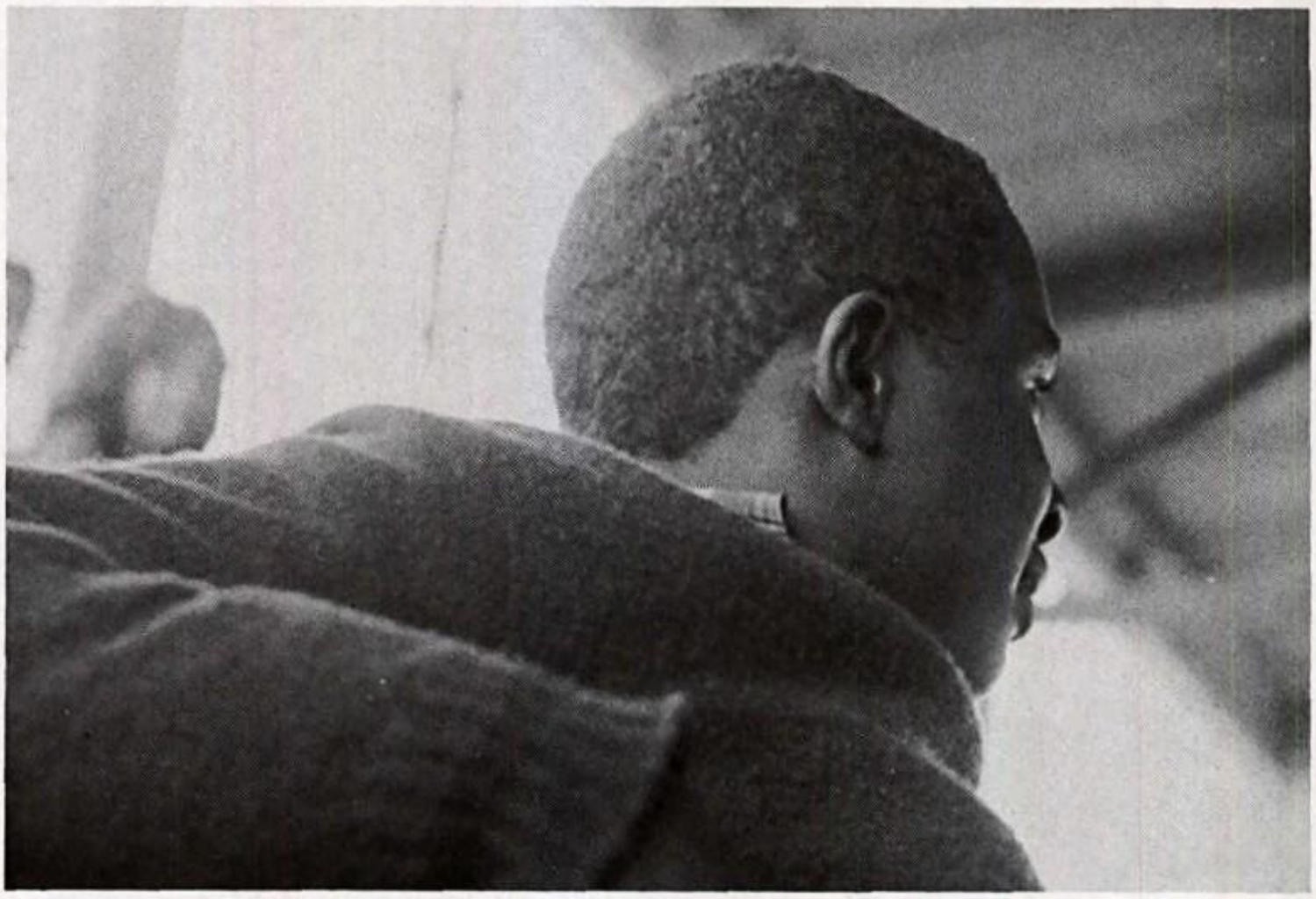

Barnard Bynum is an interested spectator at football rally.

Robert Patterson
Roxanne Pestello
Henry Petty
Gloria Pickhover

Jeff Powell
Clinton Pringle
Sandra Pue
Ismael Reyes
Rodney Reyes

William Ripps
Johnny Sue Reynolds
Rohmer Watkins
Billy Rylander
Lupe Salinas

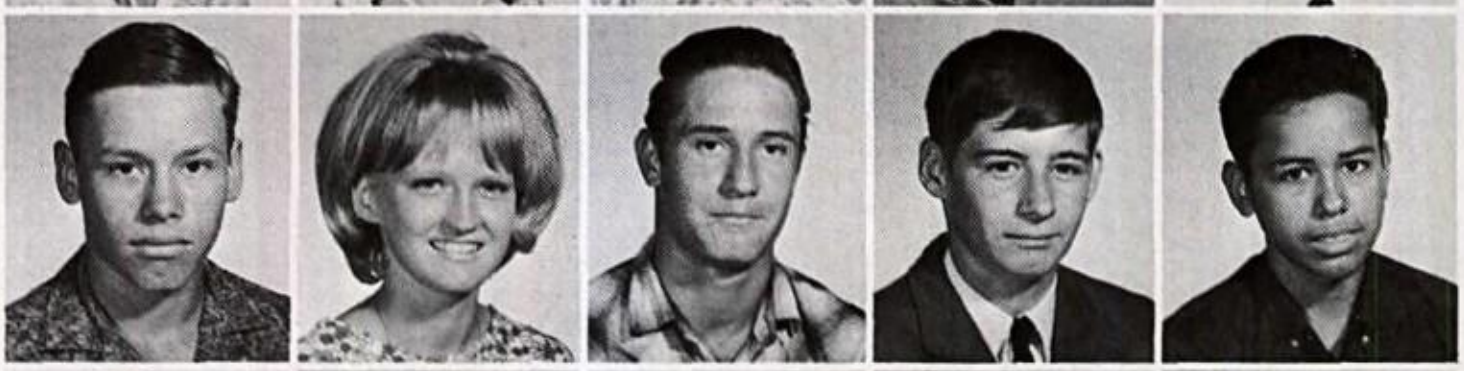

Angelita Sanchez
Kathy Sledge
Frances Smith
Teresa Smith
Lou Rae Snook

y Assembly Schedule

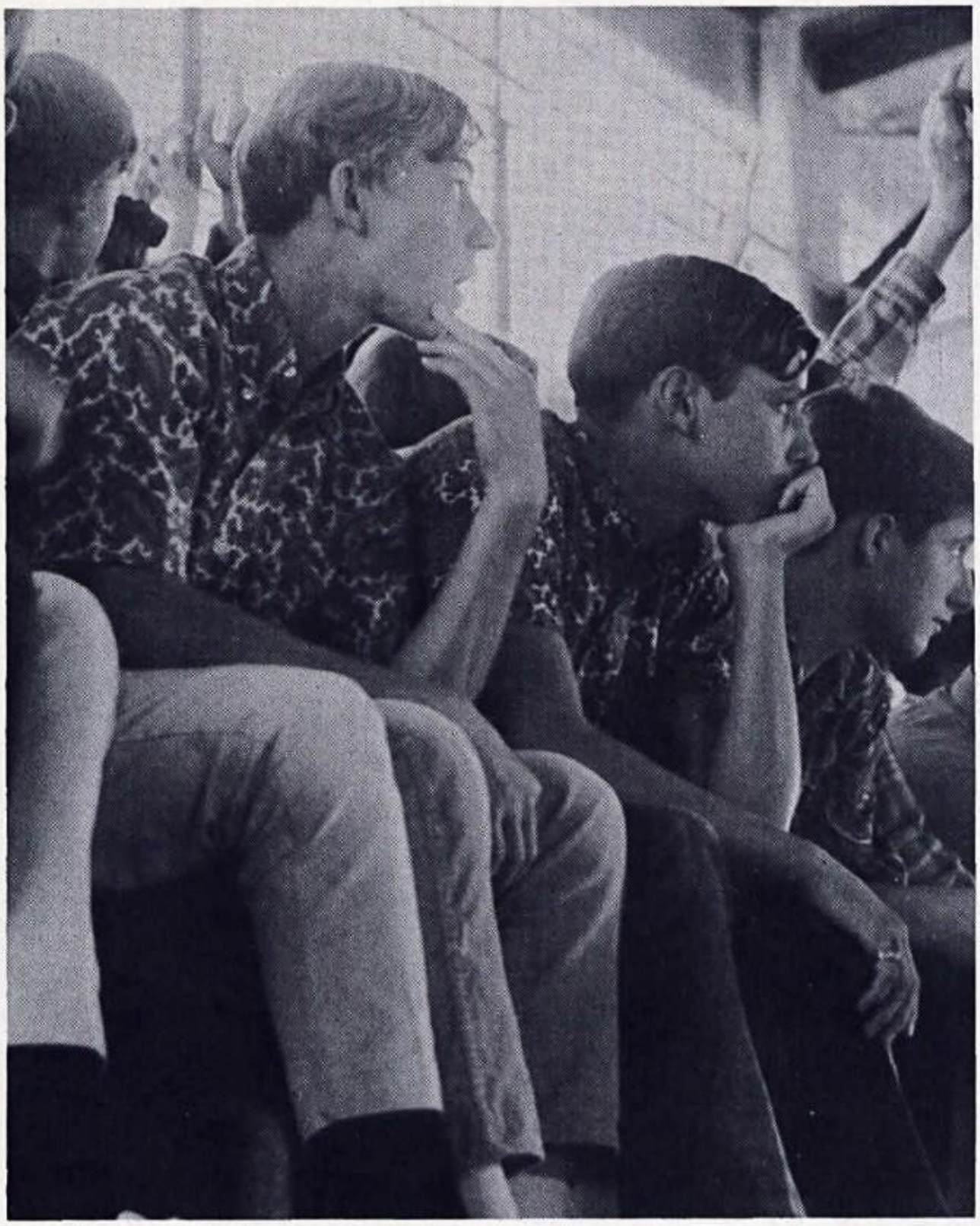

"Incredulous" best describes the look on the faces of these sophomores, Harry Lindgren, Mike McGee and Johnny Turner.

Mary Ann Soto
Jerry Sparkman
Juanita Terrazas
Elaine Thompson
Johnny Turner

Robert Turner
Joan Van Hecke
Raymond Vara
Jerry Verastequi
Patricia Vogel

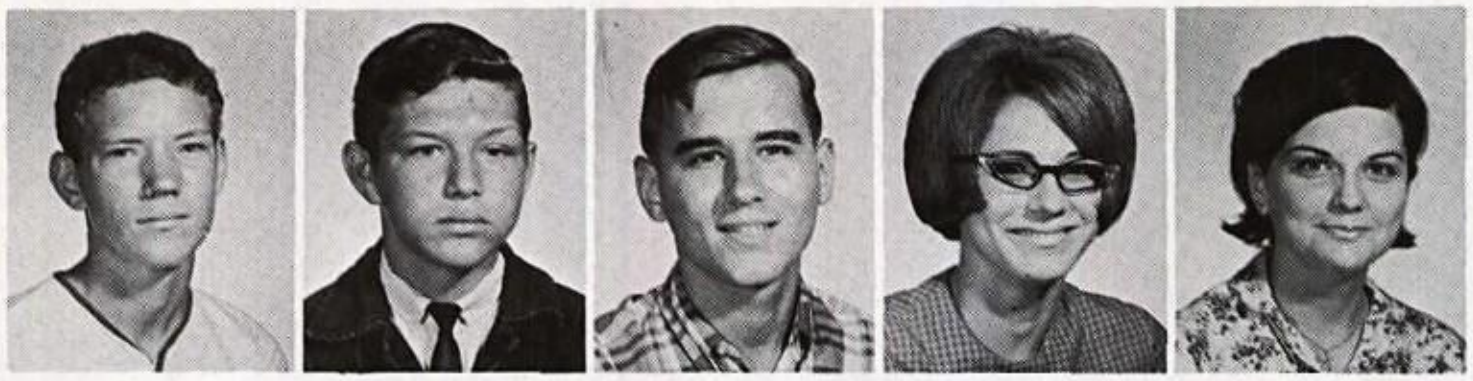

Ronald Vogt
Jeffery Vortisch
Richard Warner
Linda Wasser
Patricia Woodie

Sophomores Meet New Challenges

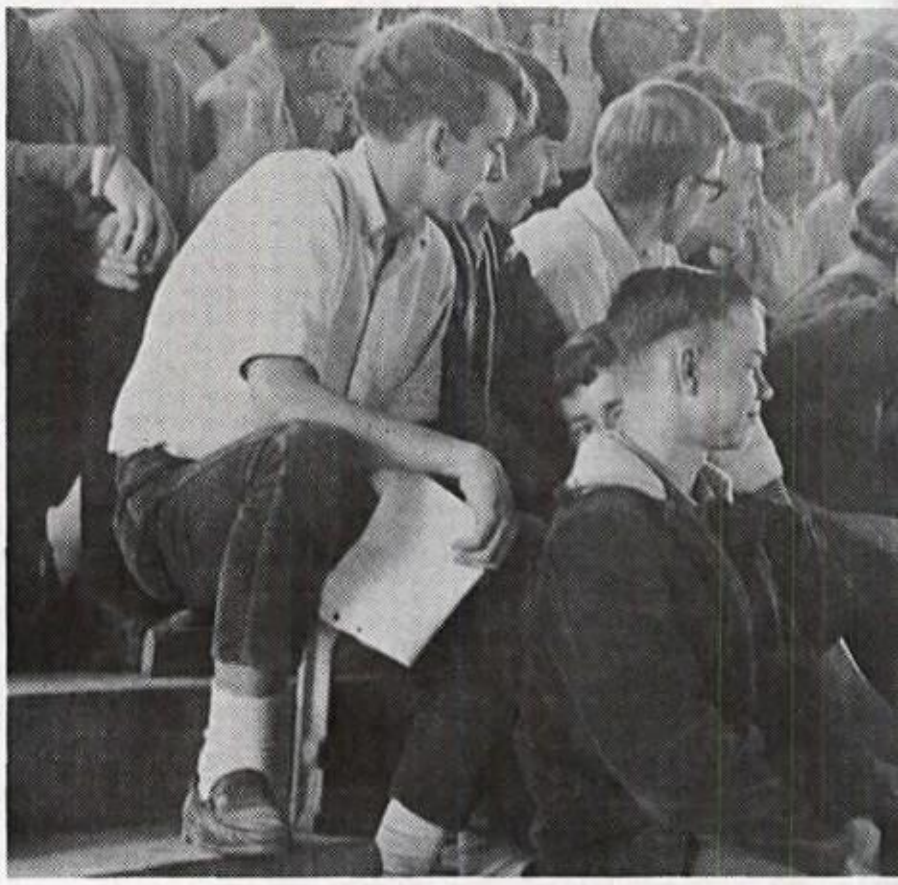

Ronald Craig and Bill Rylander find assembly interesti and entertaining.

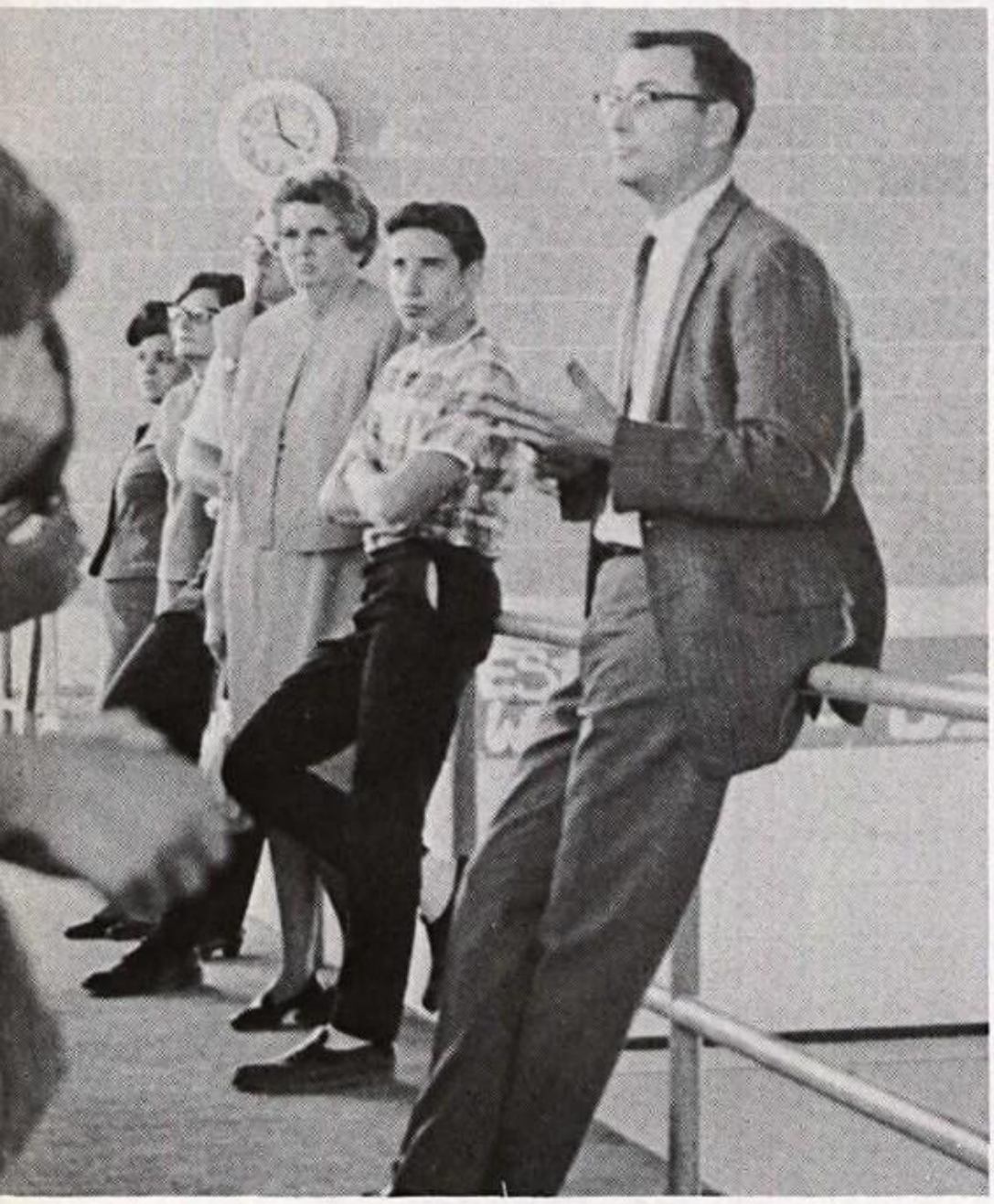

Sophomore class conducts class meeting in gym with help of Sponsor, Mrs. Byrom, and Principal, Mr. Lyssy.

Ann Smith, President
John Pestello, Vice-President
Debbie Meyers, Secretary
Dana Renton, Treasurer
Debbie Gilbert, Randy Potter, Student Council Representatives

Jessica Arness
Diane Bailey
Daphne Barnes
Loretta Barrera

Diane Bennett
Mary Bermea
Ramona Buford
Nancy Calloway

Martin Campos
Eva Capps
Mary Alice Cerda
Joe Cerna

Randal Cooley
Joe Corales
Delbert Cox

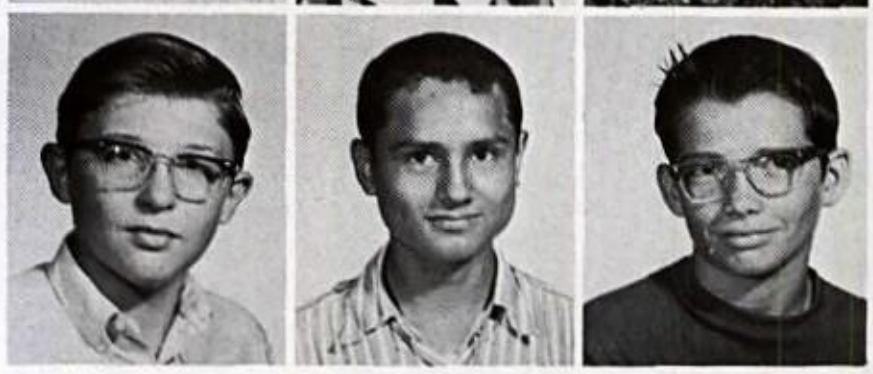

Freshmen Participate

Freshmen band members prepare for a Pep Rally on the football field.

Bonnie Crisp
Mary Cruz
Paula De La Cruz
Linda Curry

Lizabeth Crum
Elizabeth Dlugosh
Marsha Dlugosh
William Englehart

Wanda Essary
Donald Ewen
Denise Field
Greg Fields

Robert Flores
Rudy Flores
Agnes Franks

Dragon Activities

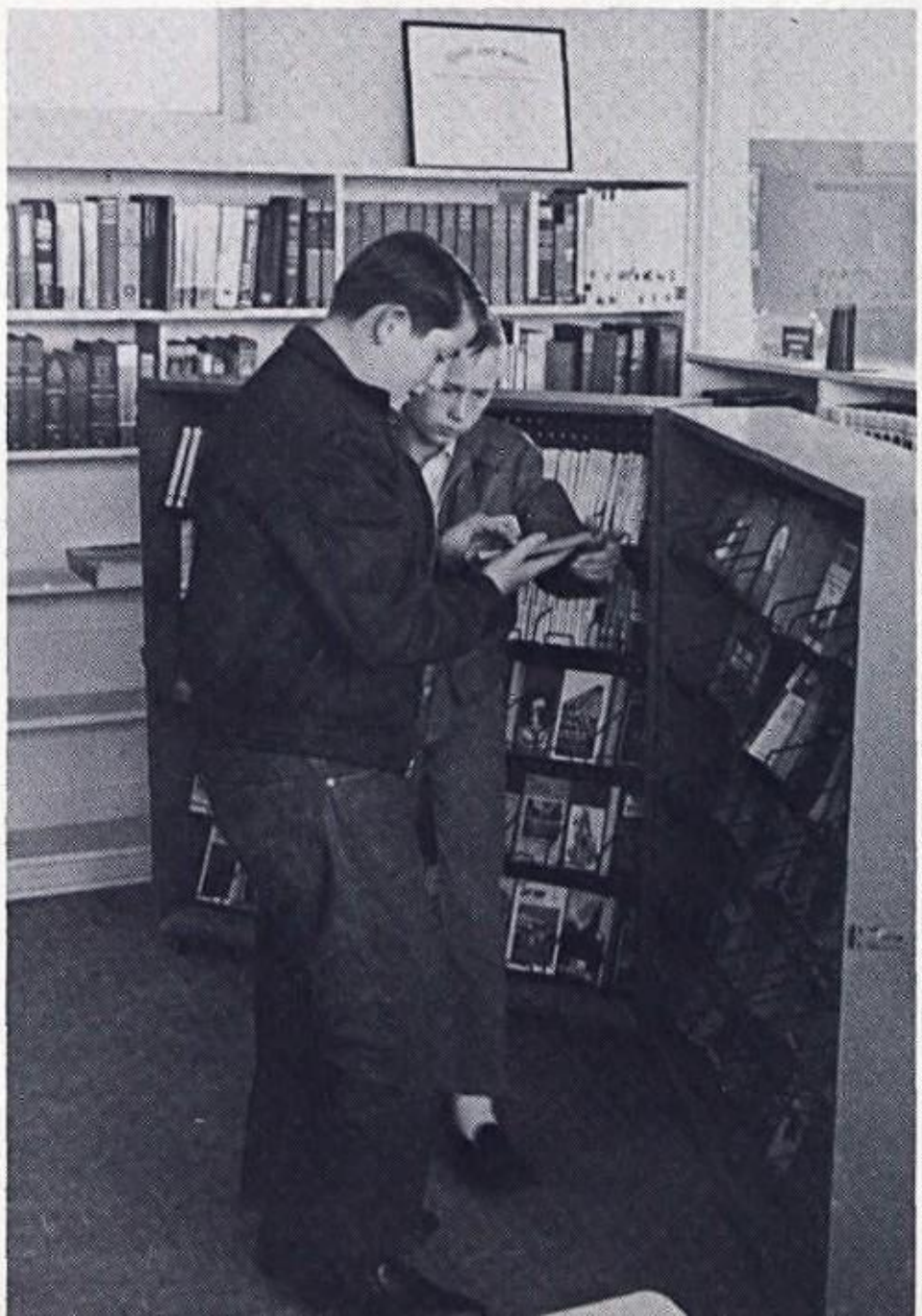

Jeff Stiewig and Ronnie Lyons enjoy browsing through paperback section of library.

Margaret Frausto
Pam Fiedler
Mike Friesenhahn

Melva Flores
Joe Fuller

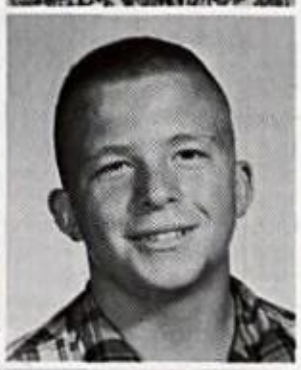

Juan Galvan
William Galvan

Gilda Garcia
Roy Garcia

Roxanne Gardner
Debbie Gilbert

Joel Goode
Martin Gutierrez

Russell Hall
Keith Harrison

More Lesson Preparation

Linda Hernandez
Richard Hernandez
Linda Holmes

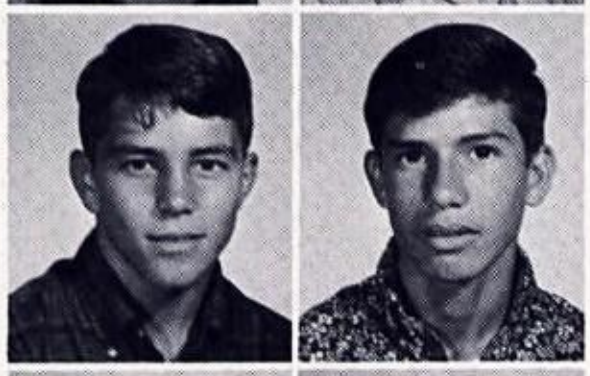

Steve Hoyt
Roger Huizar

Gary Hutton
Elizabeth Jackel

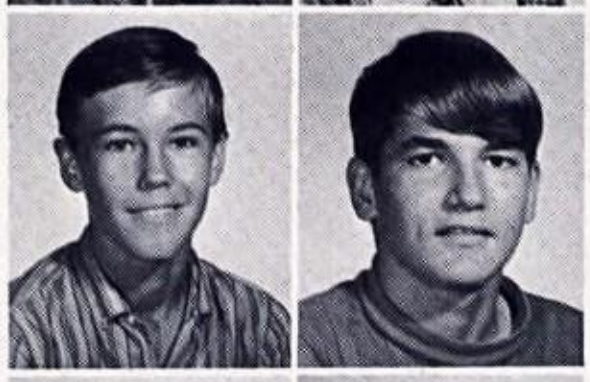

Roger Jackel
Mark Jacobi

Patricia Jarratt
Keith Johnson

Ellen Jonas
Eddie Jonas

Geraldine Kalody
Stephen Kouns

Darleen Krueger
Gary Lindsay
Albert Ludwig

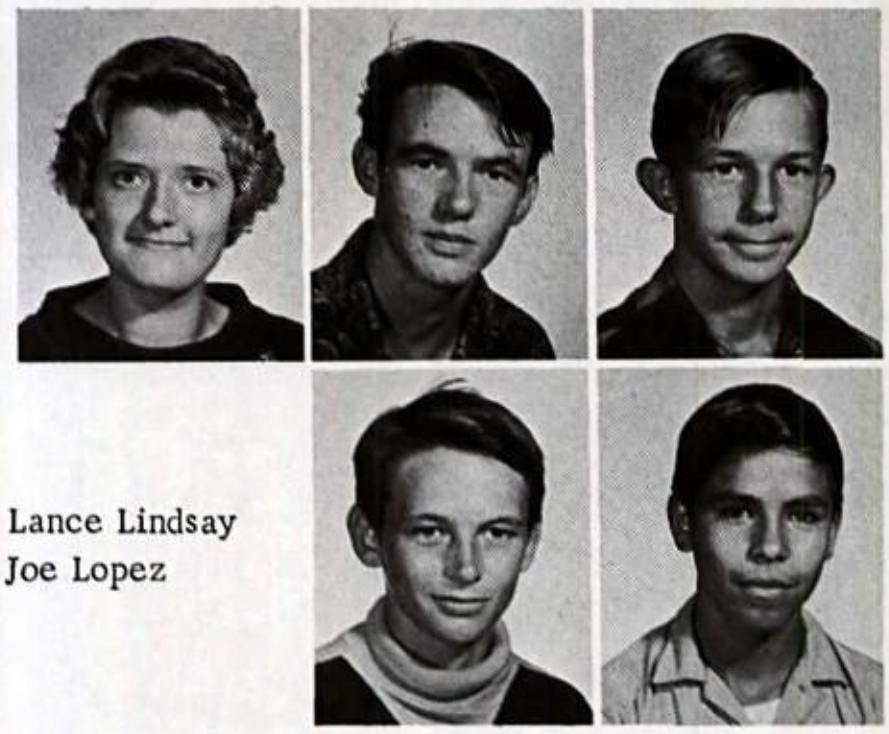

Lance Lindsay
Joe Lopez

Refreshment stand affords opportunity for Mike Friesenhahn to pause at half-time.

Geffery Lupton
Ronnie Lyons
Vicky Mann
Jesse Martinez
Craig McNary

Lillie McCorder
Ruth Mulhollan
Ellie Munoz
Debbie Myers
David Nelson

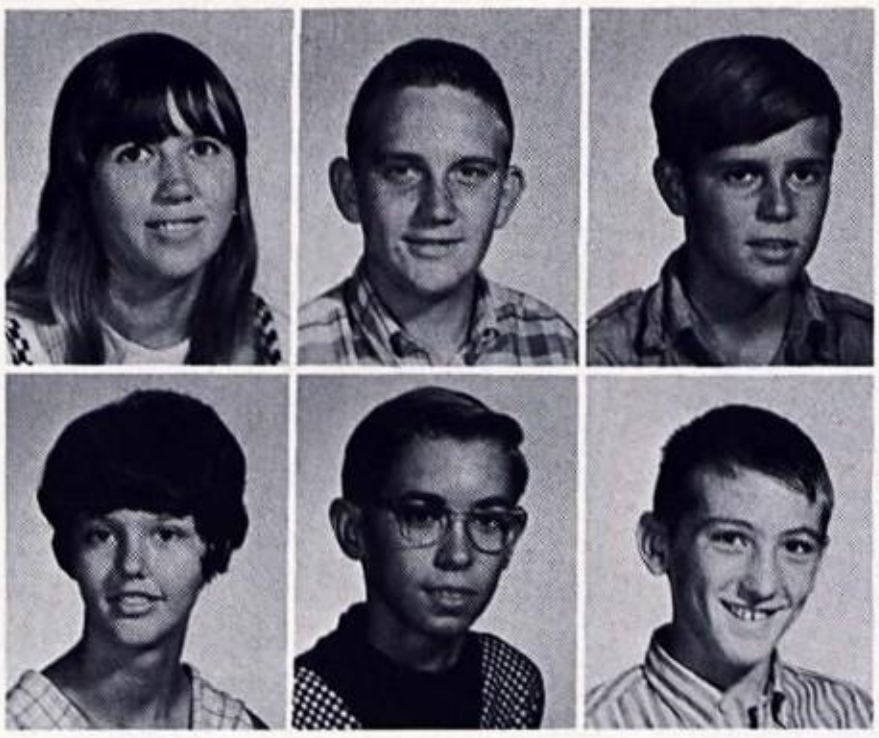

Jeannette Opella
Anthony Otremba
Steve Parrott

Vida Peet
Randy Potter
John Pestello

Through Leadership— Freshmen Make Progress

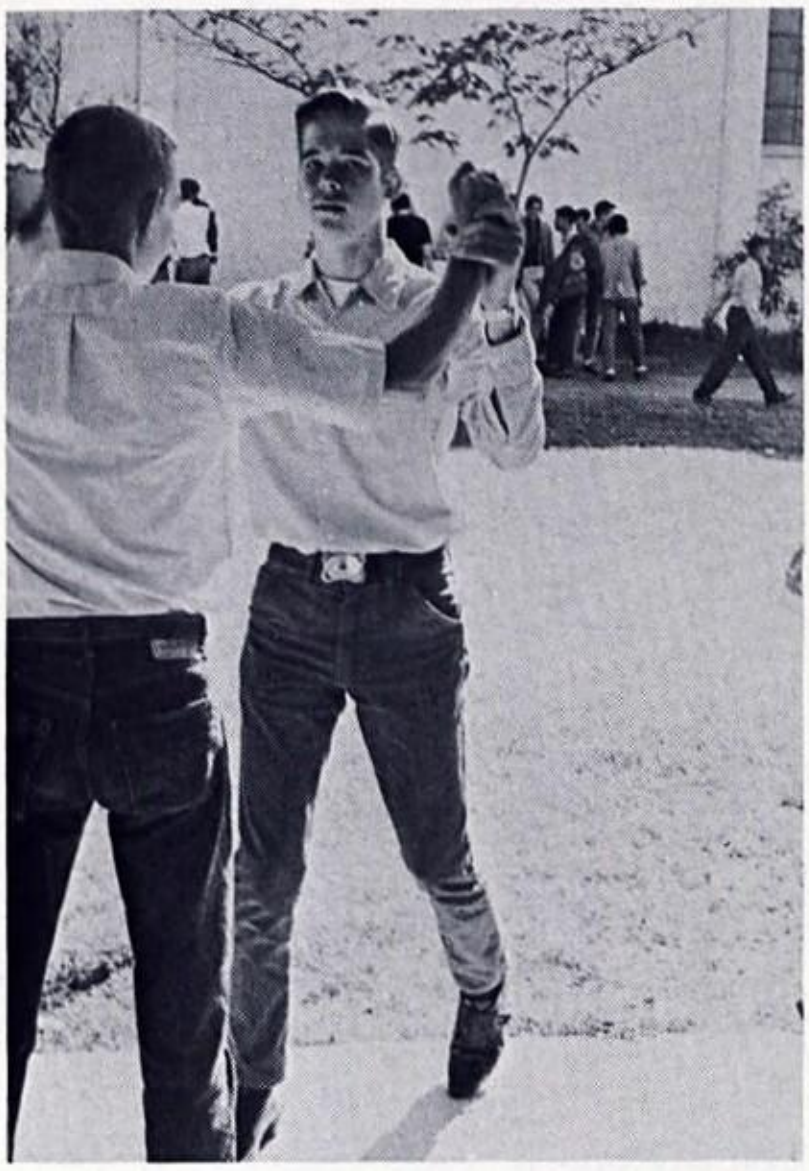

Joel Goode and Greg Fields "try" their strength.

Stanley Pringle
Sandra Pridgin
Lupe Ramirez
Jim Rearick
Dana Renton

Mary Alice Reyes
Karen Roberts
Mary Angel Rodriguez
Priscilla Rodriguez
Richard Rodriguez

Lunch period affords time
for freshmen get-together.

Freshmen Lead Ou

Chano Roman
Roy Ruiz
Florence Saenz

Angelita Sanchez
Kathy Sangerhausen
Dora Sauceda
Judy Schneidt

Alvin Seay
Teresa Silva
Ann Smith
Gary Sprague

Freshmen band members return from half-time activities on field.

Activities

Jeffery Stiewig
Keith Sullivan
Andra Torres

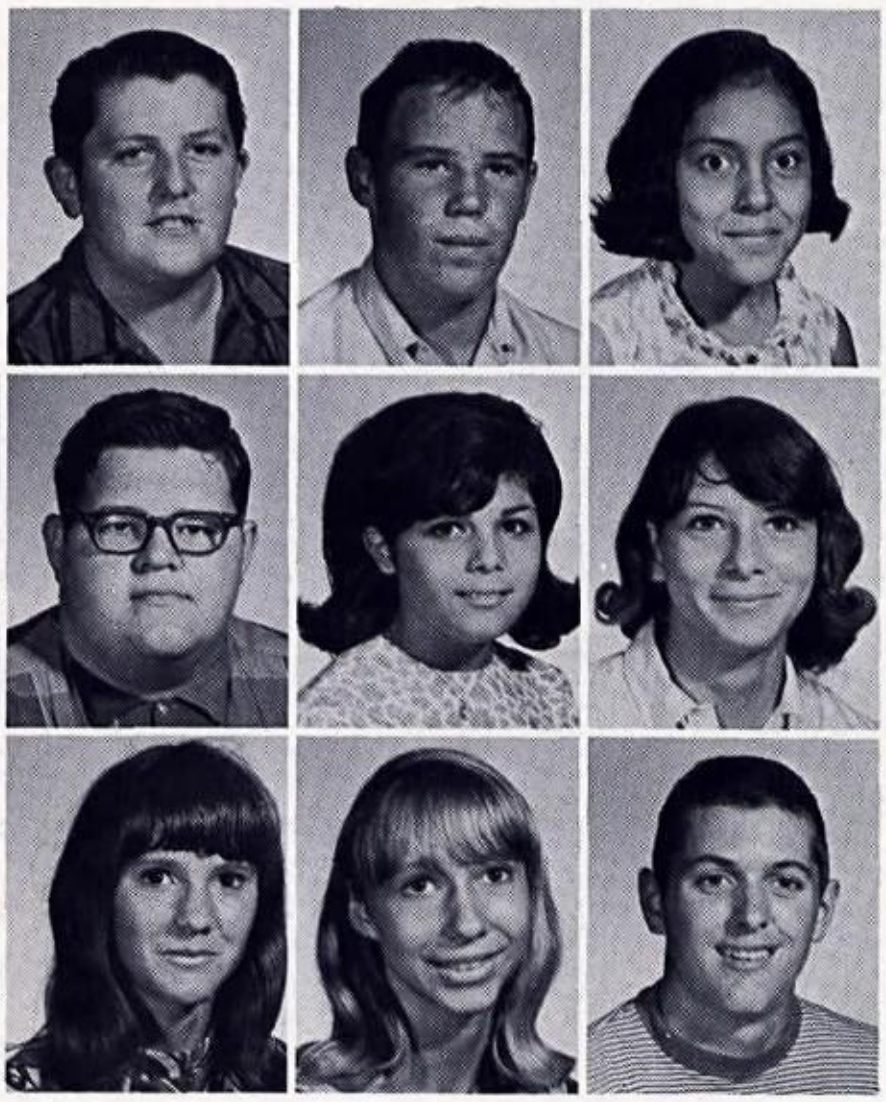

Lucy Torres
David Travers
Elvira Vargas
Paula Vargas

Joe West
Anita Williams
Debbie Williams
Henry Williams

Freshmen Made Adjustments in High School

Anthony Otremba and Joel Goode find time to make interesting comment during assembly period.

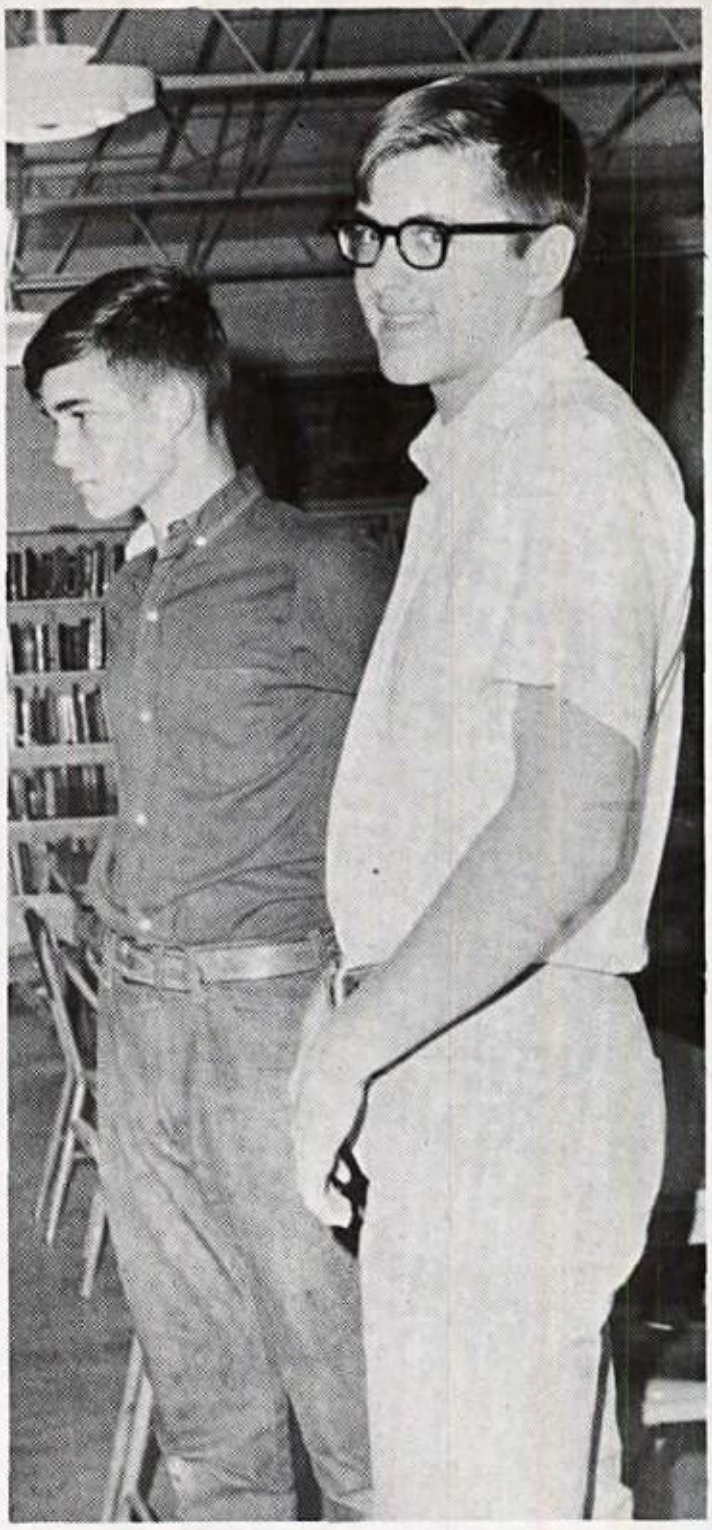

Library Assistants, Henry Williams and Joe West, report for duty early in school day.

Freshmen class members have a brief break during classroom activity.

Junior High Division

Jr. Hi Combines Effort and Satisfaction

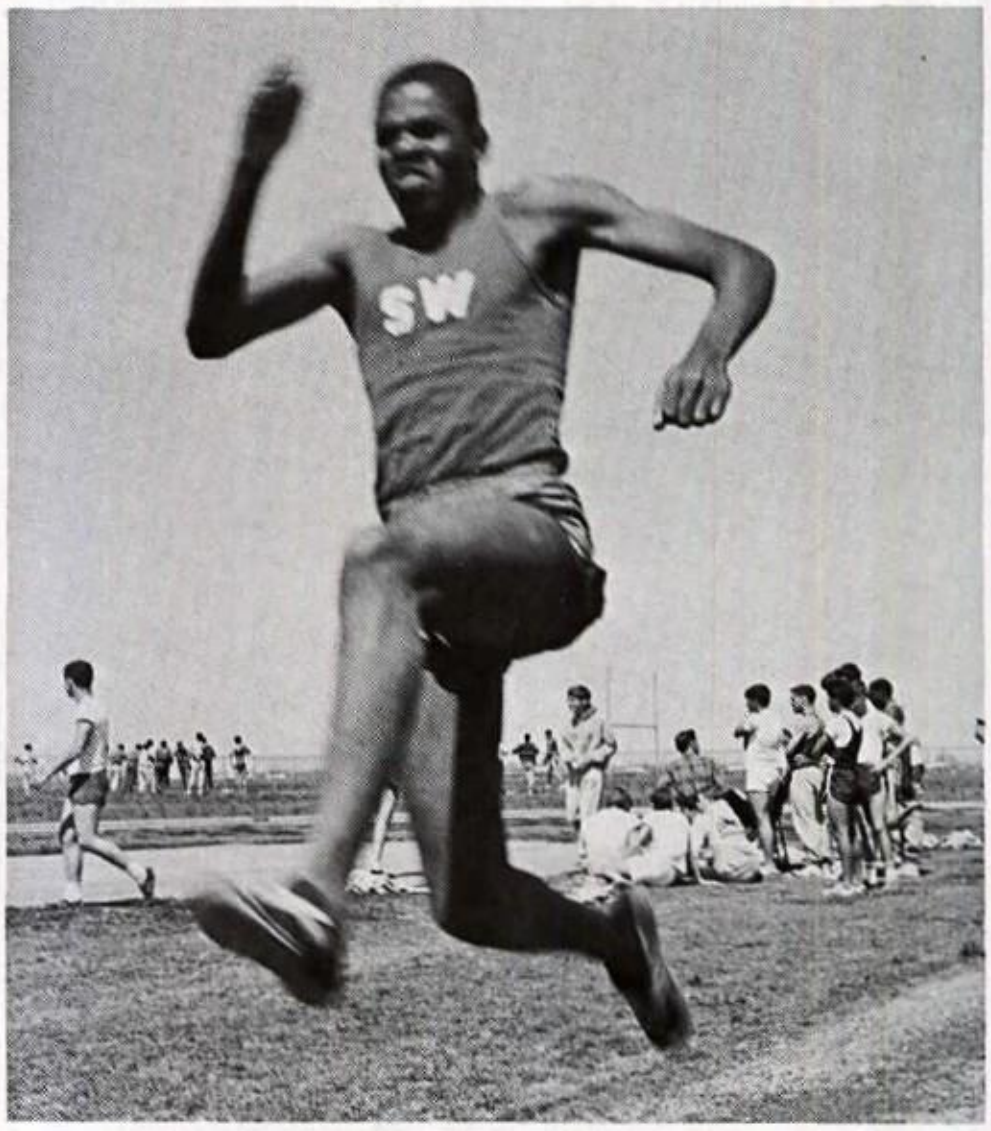

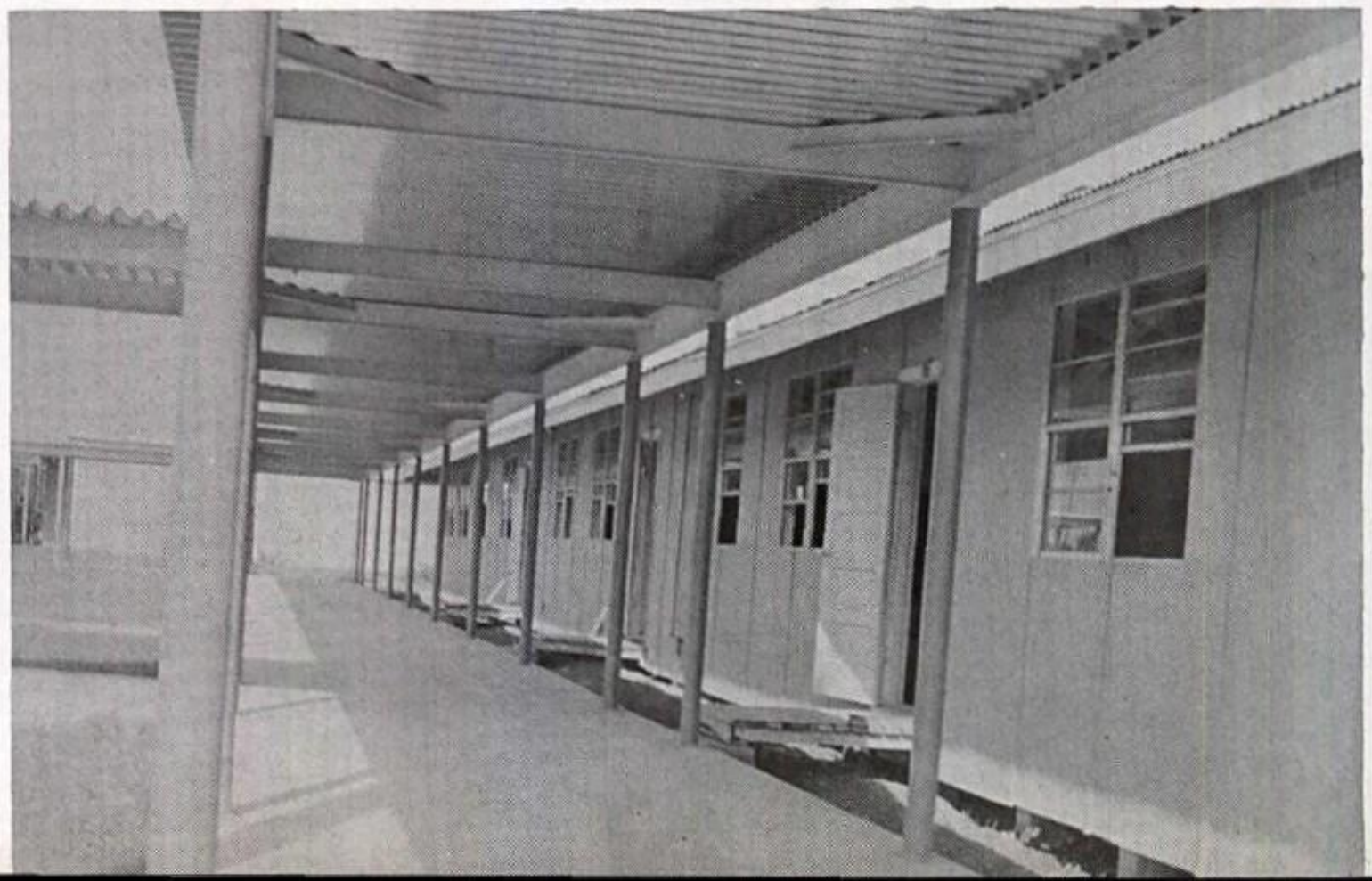

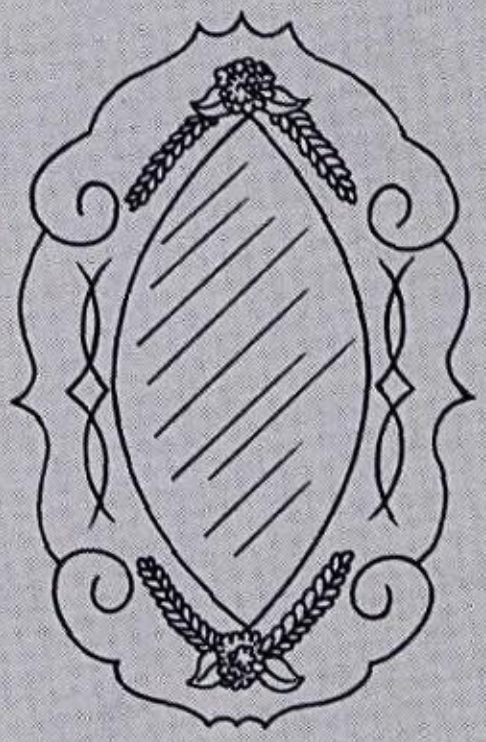

Administration

JUNIOR HIGH PRINCIPAL,

MR. JOHN H. MORGAN

A new addition to our administrative staff at Southwest is Mr. John H. Morgan, Principal of the Junior High section of the school district.

Mr. Morgan received his B.S. and M.S. degrees from Northwest Texas State University in Denton, Texas. He has had many valuable years of experience as a teacher, principal and superintendent. Mr. Morgan came to Southwest this year from Dallas, where he spent a year in the Texas Youth Program.

Serving with dignity and dedication in his administrative capacity, Mr. Morgan has made many friends and assisted with the heavy increase in enrollment which always accompanies growth.

JUNIOR HIGH VICE-PRINCIPAL,

MR. MICHAEL PAGONIS

Mr. Pagonis, man of many talents, has revealed another one this year in his successful administrator's task as Vice-Principal of the Junior High section. We are fortunate in having such capable leadership, and Mr. Pagonis is truly a man of exceptional caliber. He has a talent for organization and a drive and skill rivaled by none.

The music department under the supervision of Mr. Pagonis has helped bring Southwest to the front of all school activities in the district. One of our busiest people on the staff, Mr. Pagonis is a friend to students and faculty alike.

MRS. CAROL MCDONALD, COUNSELOR
JUNIOR HIGH SCHOOL

Mrs. Carol McDonald has served as Counselor for the Junior High division of our school this year, coming from the homemaking department where she was engaged for several years in training young women as future homemakers.

Her attractive, warm personality has helped in the planning procedures for junior high students. Under her careful supervision, students have successfully outlined courses for their senior high years to conform to curriculum requirements for graduation.

Science—Building for the Future

James Shelton, former graduate of Southwest High, finds Science to be challenging subject.

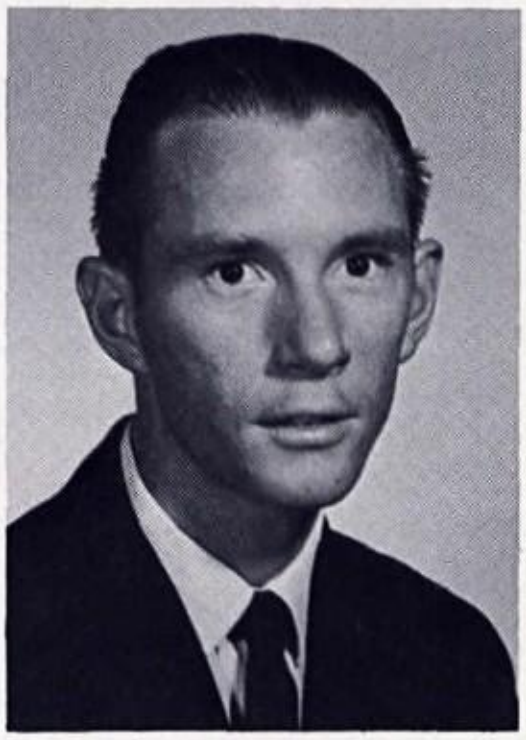

MR. JAMES SHELTON, B.B.A.,
A. & I. University

The student body of the Junior High has been preparing for the future with the aid of the study of basic science. More advanced subjects, such as biology, chemistry and physics, require a thorough understanding of scientific building blocks. With the ever increasing need for scientists in all major fields, it is agreed that fundaments are important.

With experiments and round table discussions teachers credit students with ability to reason, comprehend, question, and express theories and ideas of their own.

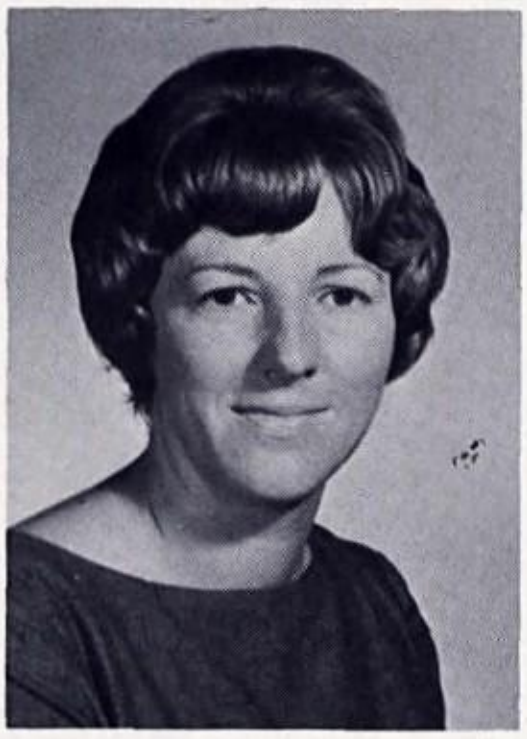

MRS. MARIE FITZGERALD,
B.S., High Point College,
North Carolina.

MR. CHARLES GORDON SCHULTZ,
B.S., Texas Lutheran College.
(Not Pictured)

Mathematics—International Language

MR. WILLIAM C. BULS,
B.S., University of Houston;
D.B., University of Chicago.

Development of reasoning and the subsequent exploration into other fields is the basis for the study of mathematics.

Mathematics in junior high is becoming most important as good foundations are laid for higher divisions of math.

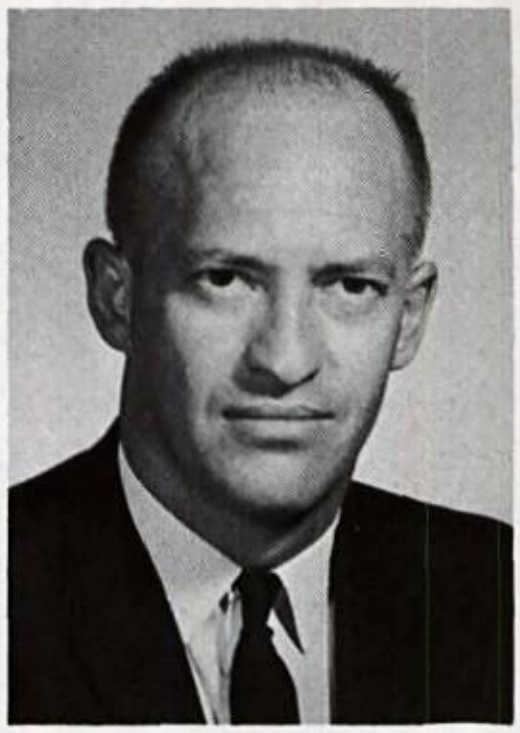

MR. ALAN E. SOEFJE
B.B.A., Texas A. & M.

Modern math has opened new horizons for students who have inquisitive minds and a real desire to find the answers. Simple formulas and problems can often become real in the classroom of these young aspirants to mathematical knowledge.

MR. HERBERT ERNST, B.S.,
A. & I. University; M.S.,
Texas A. & M. University.

Fractions and more fractions! Mr. Soefje's blackboard reflects the problems outlined for junior high students.

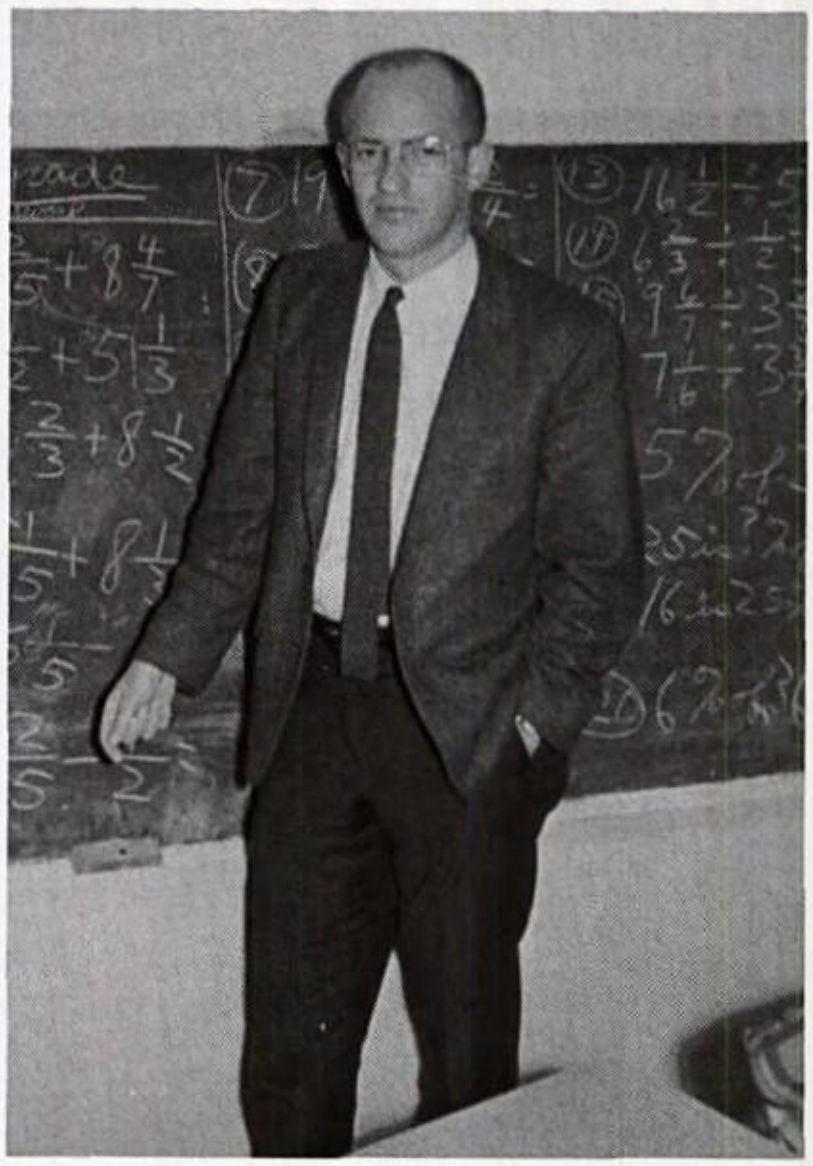

English Program Is Flexible

MRS. MARIE PRITCHARD,
B.S., Southwest State College

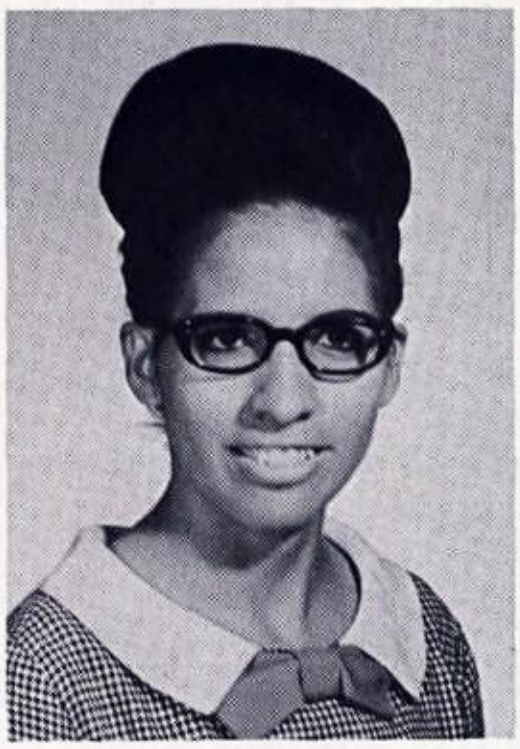

MRS. NAIDA SEGURA, B.A.,
Incarnate Word College

MRS. ROSEMARY STANLEY,
B.A., St. Mary's University.

MRS. DOROTHY ANN NOVAK,
B.A., Incarnate Word College.

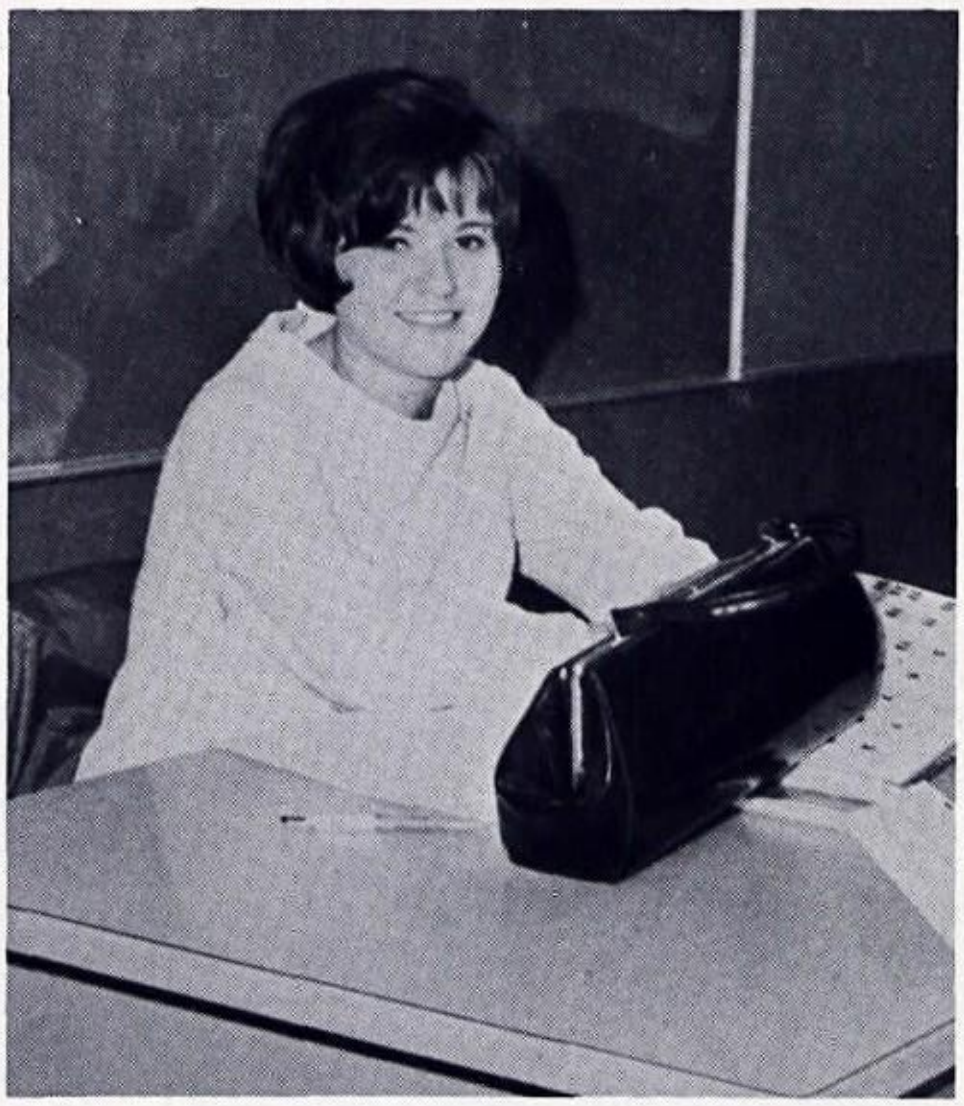

English classes for Junior High students are made interesting under the supervision of Mrs. Pritchard.

Donna Schreiner consults Mrs. Segura regarding proper punctuation marks to be used.

Newspaper Boos

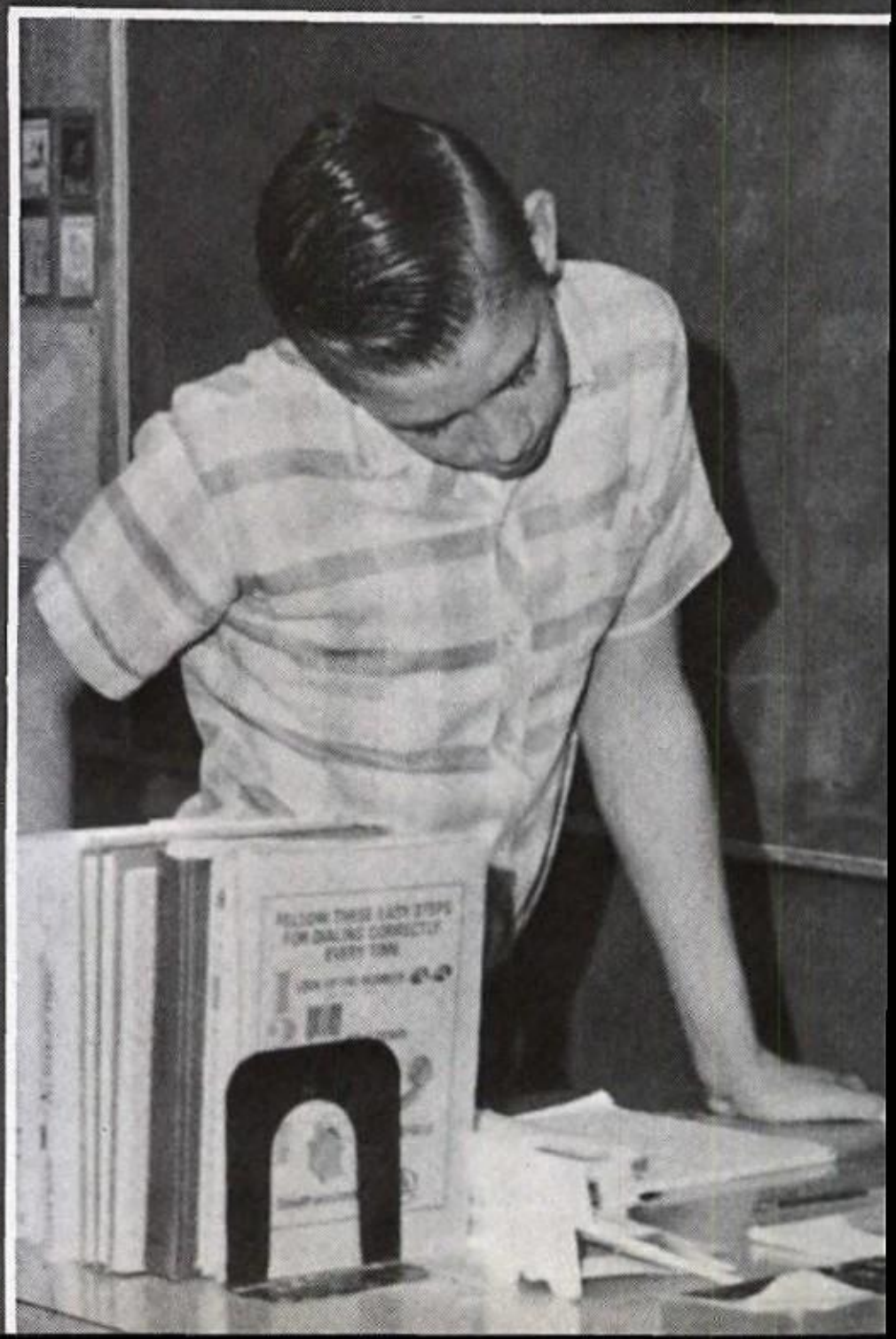

Mrs. Novak checks grades with William Crisp in Seventh grade English class.

Curriculum in the English department received an interesting addition in the advent of a Junior High newspaper. Students wrote, edited and published their first newspaper in this division of our school. It was considered an advancement in English skills and journalistic interests were encouraged and developed.

With the continued growth of the school district, all activities have increased. With new enthusiasm toward self-expression and a deeper understanding of subject matter, the student body has accepted new ideas and methods - and forged ahead.

nglish Department

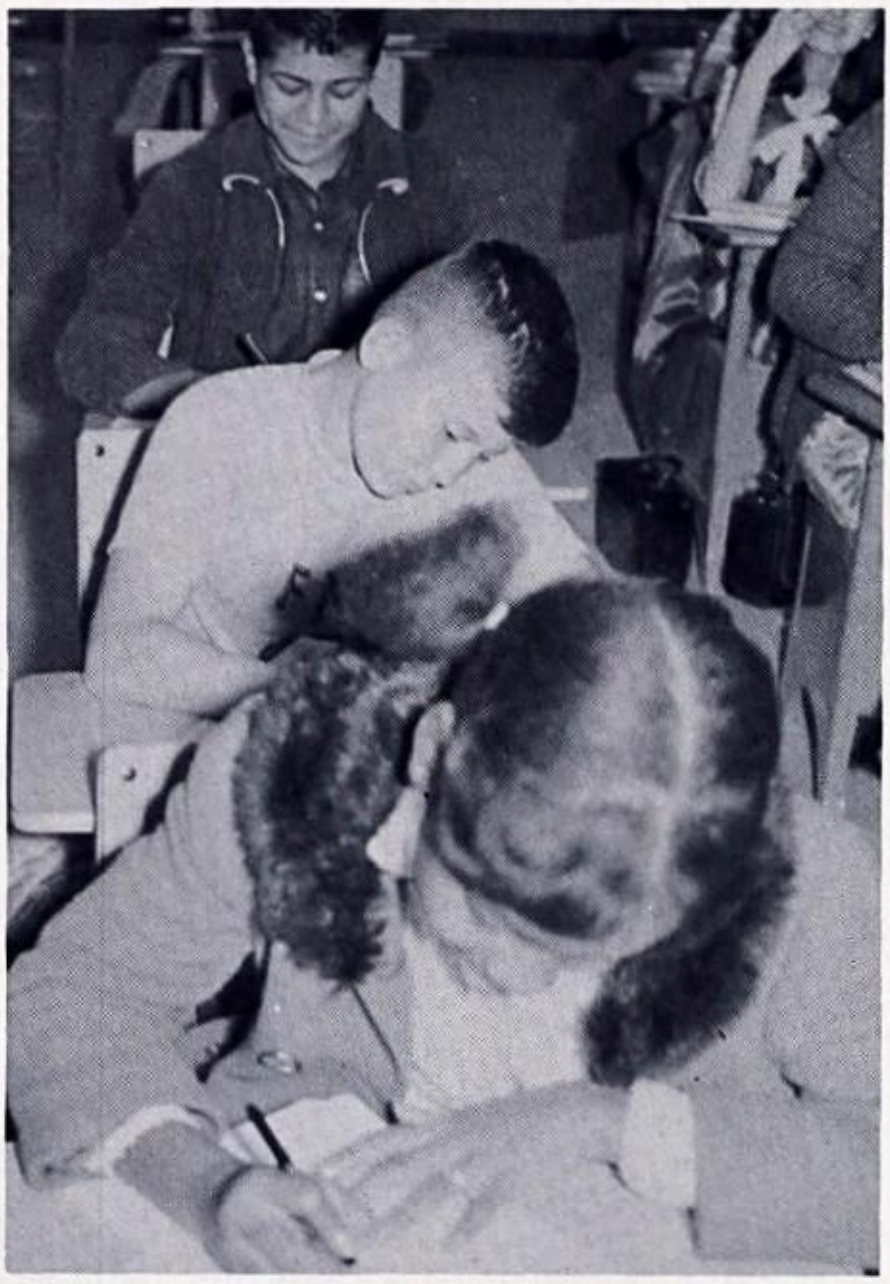

Concentration is an important learning ability achieved by Delores Echols, Mike Varga, and Joe Garay.

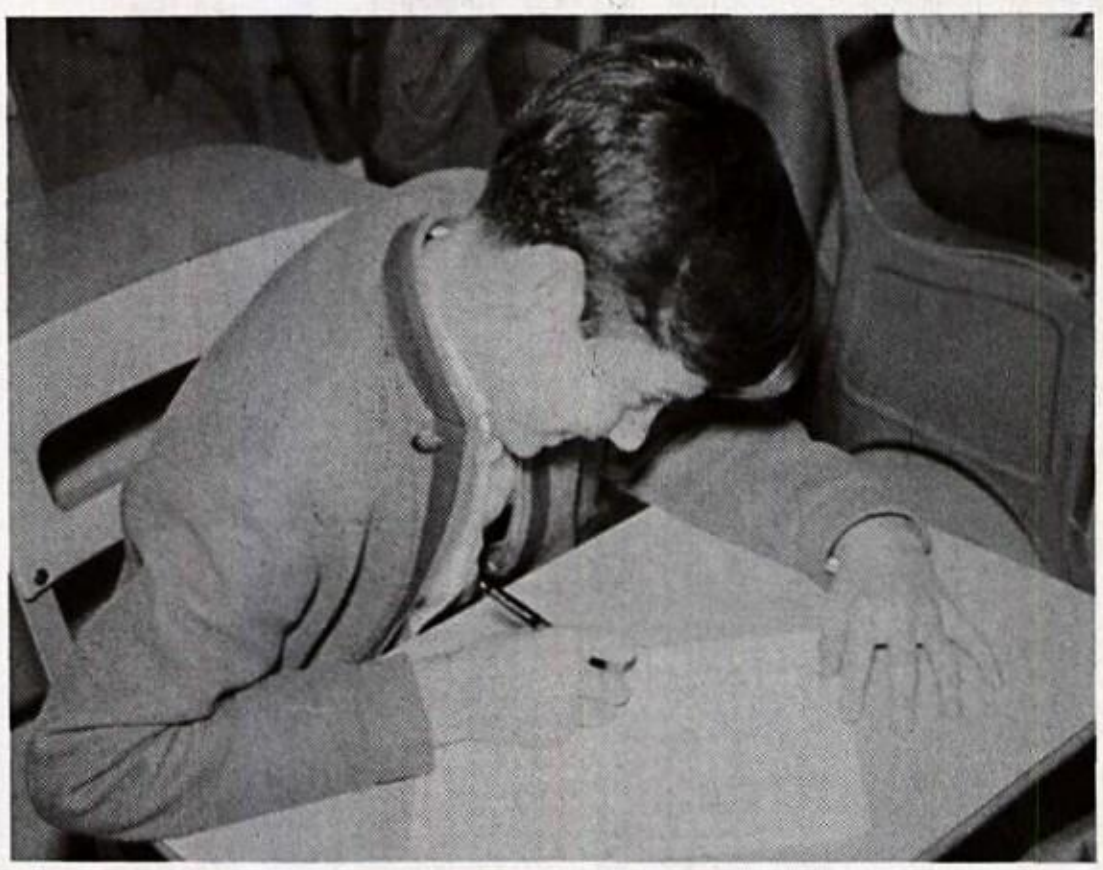

Smiling broadly, Kenneth Stitcher finds a question in history he can answer.

MR. WALTHER JOHN IVES, B.A., Trinity University; M.A., University of Texas.

Sandra Miller, Randy Hargrove and Teresa Williams appear interested as question and answer period progresses.

Wide Look at History

In the department of history each student has been endowed with the fundamentals of democracy, American ideals, and what it means to be a good citizen of the community.

The changing world we live in makes it important to learn our lessons well from the past and then press on to a better future.

Impressions are lasting, and history can make us think and determine the kind of world we want to work and strive to attain.

Research proves beneficial to Candi Beam, pictured above.

MR. Jerry STRICKLAND, B.A., North Texas State University.

Mr. Morgan and Mr. Ives take time to discuss test schedules.

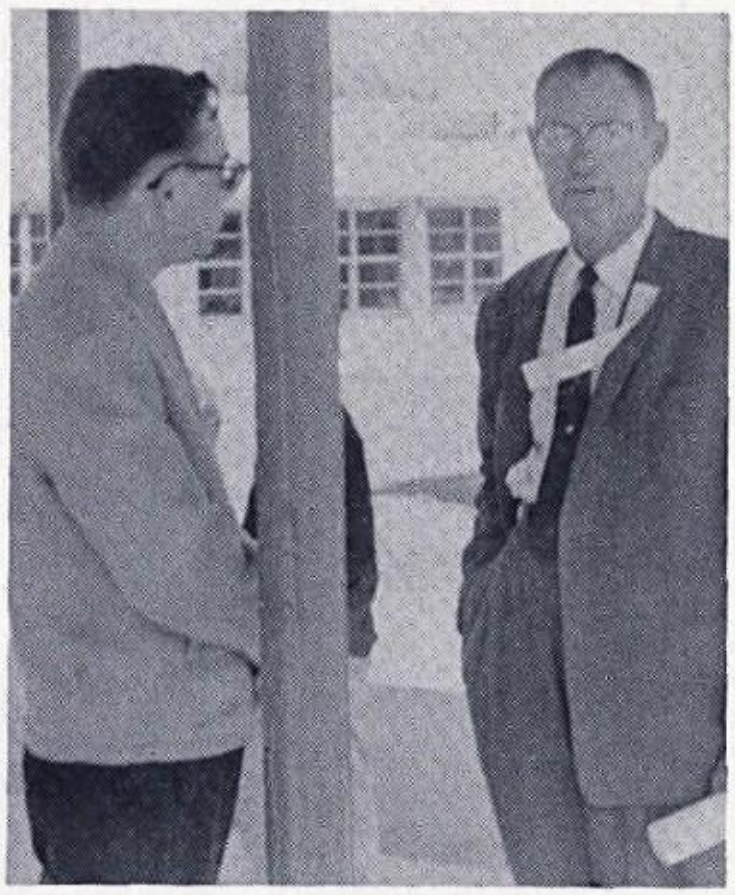

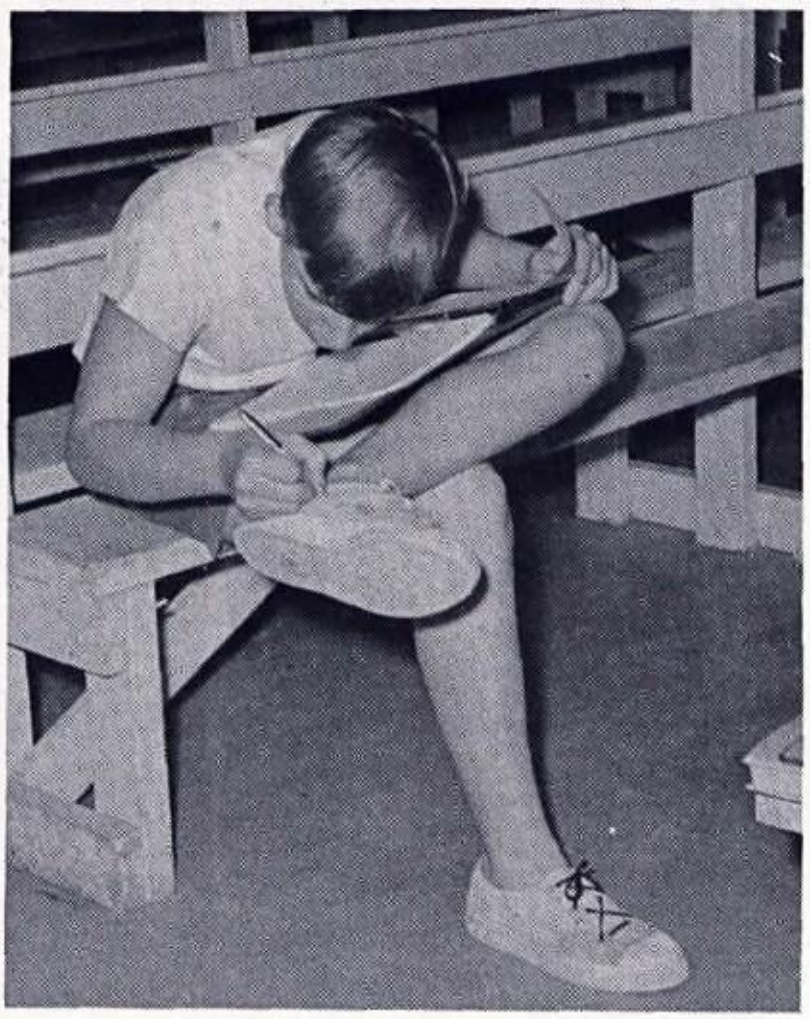

Digressing from his history assignment, Martin Rauschuber decorates his tennis shoes.

Physical Education—A Must for Tomorrow

L to R above, Roy Logus, Frank Annes, and Sam McGarity.

Exploring new frontiers of space requires physical stamina as well as a knowledgeable mind. With the excellent staff of trained personnel Southwest can boast an exceedingly good record for producing strong, physically independent young adults who live in the world of today and tomorrow.

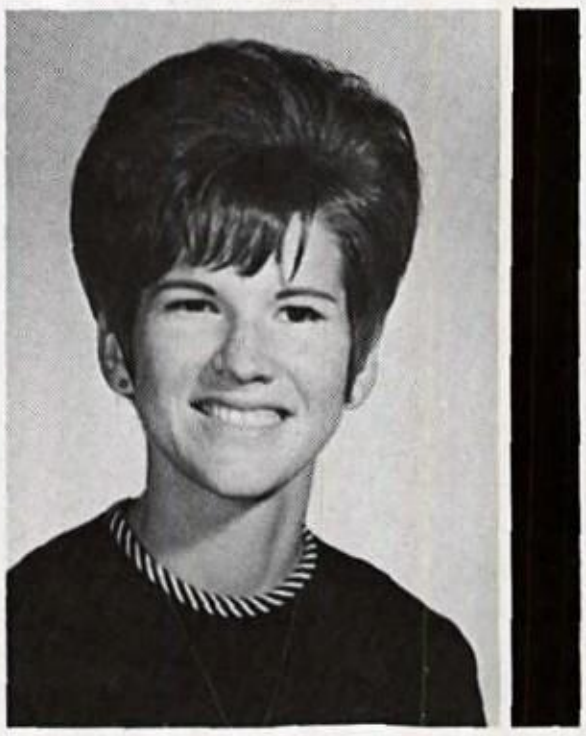

MRS. JO ELLEN FRUGE, B.S., Sam Houston State College.

With the increased demand of society for better informed, stronger young people, the physical education teacher's job has been enlarged. In this fast moving world of today, it is the strong who "conquer." Doors to the future are opened by the strong of heart.

MR. RONNIE PRITCHARD, B.S., Southwest Texas State College. (Not Pictured)

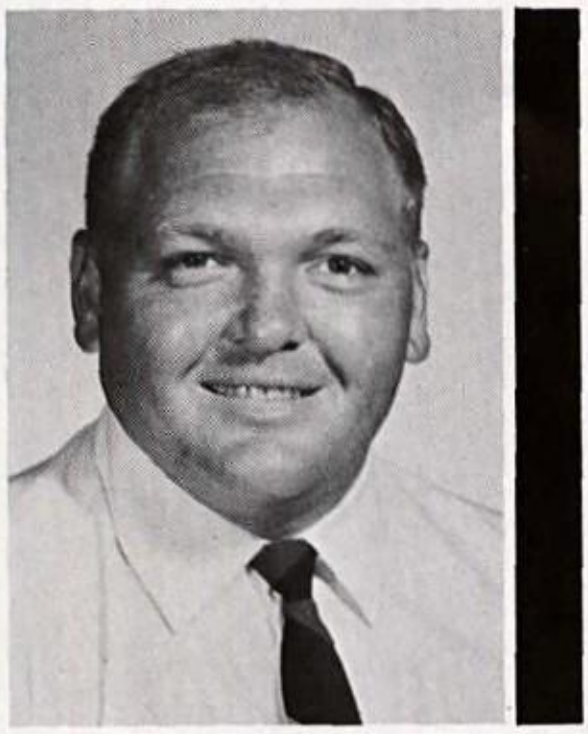

MR. DANIEL J. FRUGE, B.S. Sam Houston State College.

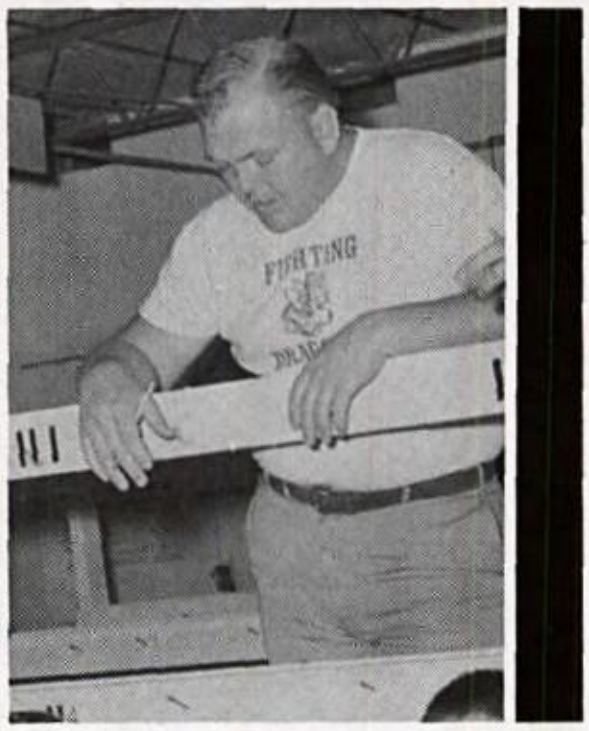

Coach Fruge supervises activities in Gym class.

Young Voices Harmonize

Young voices of the Junior High Choral Department present the story of the H.M.S. Pinafore to the audience of the student body of the Junior High School.

Jay Price, Patricia Fierros, Jean Pummer, Terry Lyons, Debra Fox, Cindy Schriener, Susan Powell wait on stage for the performance to begin.

Steven Dalros, Pam Rylander, Patty Fierros, Susan Powell, Terry Lyons, Evelyn Erickson pictured above.

Cast members spent many long hours perfecting the movements as well as the songs that made up the production of Her Majesty Ships Pinafore. The costumes were excellent and represented the time element very well.

Many of the persons in the show indicated exceptional ability to project personalities and words of the songs to the audience.

These young people are going to make fine additions to the high school choral department in the next several years.

Steven Dalros, Patty Fierros, Cindy Schreiner, Susan Powell, and Evelyn Erickson harmonize.

Troop 205, B.S.A. has served the southwestern Bexar County community for many years and is one of the older troops in the San Antonio area. Headquarters for the troop has been located in or near Macdona, with several churches and organizations acting as sponsoring agencies.

The history of the troop as we know it today dates to the early 1950's, when the Southwest School District PTA became the sponsor. In 1953, interested members of the PTA and Scout Committeemen salvaged material from an abandoned elementary school in the District and constructed the Scout House on the bluff of the Southwest School Pecan Bottom. Returns from the sale of scrap metal donated by the community provided funds for paneling, flooring, lighting, and other niceties that serve to make this one of the most attractive and effective Scout houses in Texas.

The little house on the bluff has played a very active part in establishing the characters of boys in our community. Its records contain the names of over 400 boys who did, and we hope, are still doing their "good turn daily." Several highly dedicated Scout Masters have directed the efforts of the boys over the years and have been rewarded generously with "blue ribbons," which far outnumber ribbons of other colors.

The activities of Troop 205 are tailored to supplement and support the church and school programs of the community. In turn, the troop has received much support from the authorities of these institutions. Over the years, many major Scouting events encompassing all troops in the area have been held in the school's Pecan Bottom.

Thousands of boys will relive the memory of these camp-outs and other Scouting events many times during the course of their lives.

Scouts pictured above: Life Scout, Thomas Meyer, Sta Scout, Harvey Brock, 2nd Class, Jay Price, Star Scout Steven Dalros, 1st Class, Arthur Pue, Jr.

Troop 205,

Boy Scouts of America

Scouts above, L to R: Mr. Walther Ives, Scoutmaster, Paul Prothers, Steven Donica, David Gann, Herschel Postert, James Palm, Kenneth Burris, Jerry Dunn, Thomas Meyer, Gary Schimer, William Strickler, Daryl Scropper, Arthur Pue, Jr., Larry Scropper, Danny Konkright, Howard Dalros, Curtis Brenson.

Emphasis Placed on Special Education

Special Education group pictured above: Mr. MacKay, Rudy Morales, Richard Riese, Anthony Martinez, Ishmael Fernandez, Sam McGarrity, Ray Lugo, Joe Soto.

Within each person there exists a capability which encourages the individual to grow physically and mentally. Educators are now recognizing that teaching on an individual basis is the best way to stimulate potential interest in the individual.

Thus, the Special Education class is producing marvelous results through the diligent efforts of speech therapy, specialists and teachers who place the person and his needs above collective education.

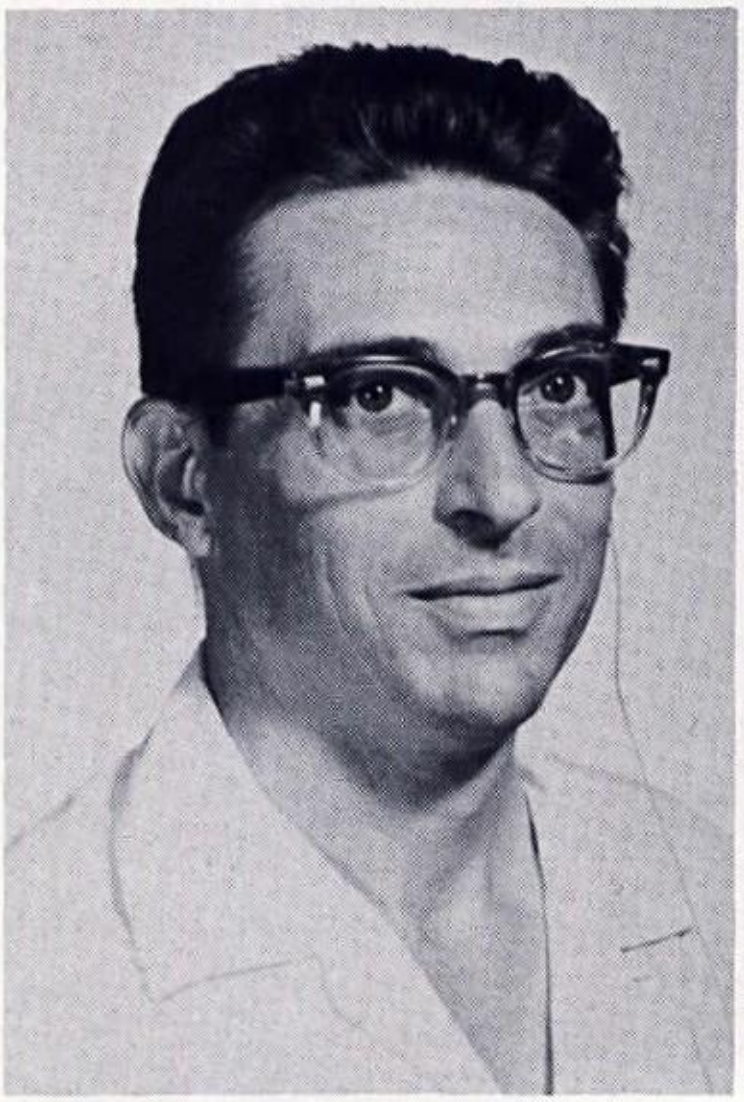

MR. EDWARD J. MACKAY,
B.S., M.Ed., Trinity University.

Mrs. Schneider and Mrs. Shadrock make preparations to serve three divisions of the school.

Cafeteria personnel pictured above: Mrs. Hanson, Miss Lessing, Miss Lopez, Mrs. Carter, Mrs. Schneider, and Mrs. Tondre.

School Personnel

Mr. Tondre, Maintenance

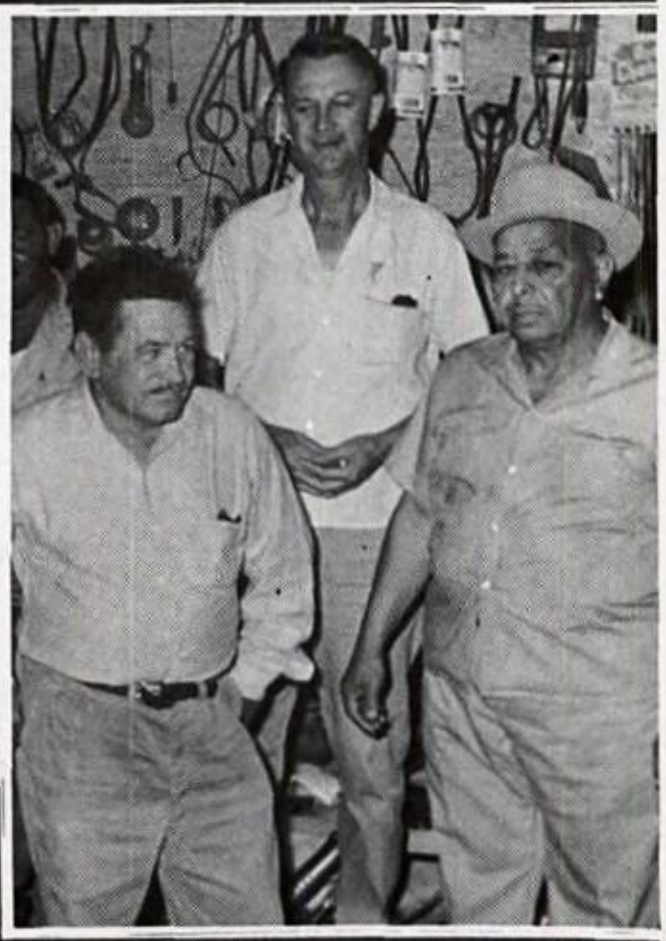

Bus Drivers: Mr. Talanca, Mr. Meckel, Mr. Buchholtz, and Mr. Casillias.

Mr. Harry Weyel, Maintenance
Mr. Hanson, Mr. Lopez, Maintenance, (Not Pictured)

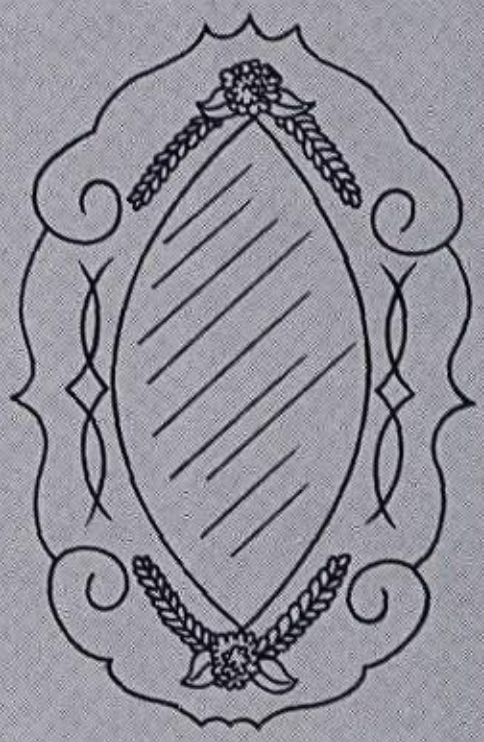

Student Life

Junior High Dragon's Tale—New Beginning

Paper staff members hard at work are pictured above: Joe Hudson, Kenny Burris, Sharon Fairbanks.

Junior Dragon's Tale is an innovation this year, proving to be very successful. It has inspired many to work together toward a common goal in producing a newspaper. The editing, writing, copy proofing, and laying out the paper has been beneficial in the department of English.

The newspaper became a real part of the lives of the team who spent hours each day and many sleepless nights thinking up new and better ways to put the presses to bed.

Thomas Meyer, Editor, discusses coverage with staff members, Frank Washek, Linda Chilton, Soledad Sanchez, and Sponsor, Mrs. Novak.

Jr. High Band Marches Rhythmically Forward

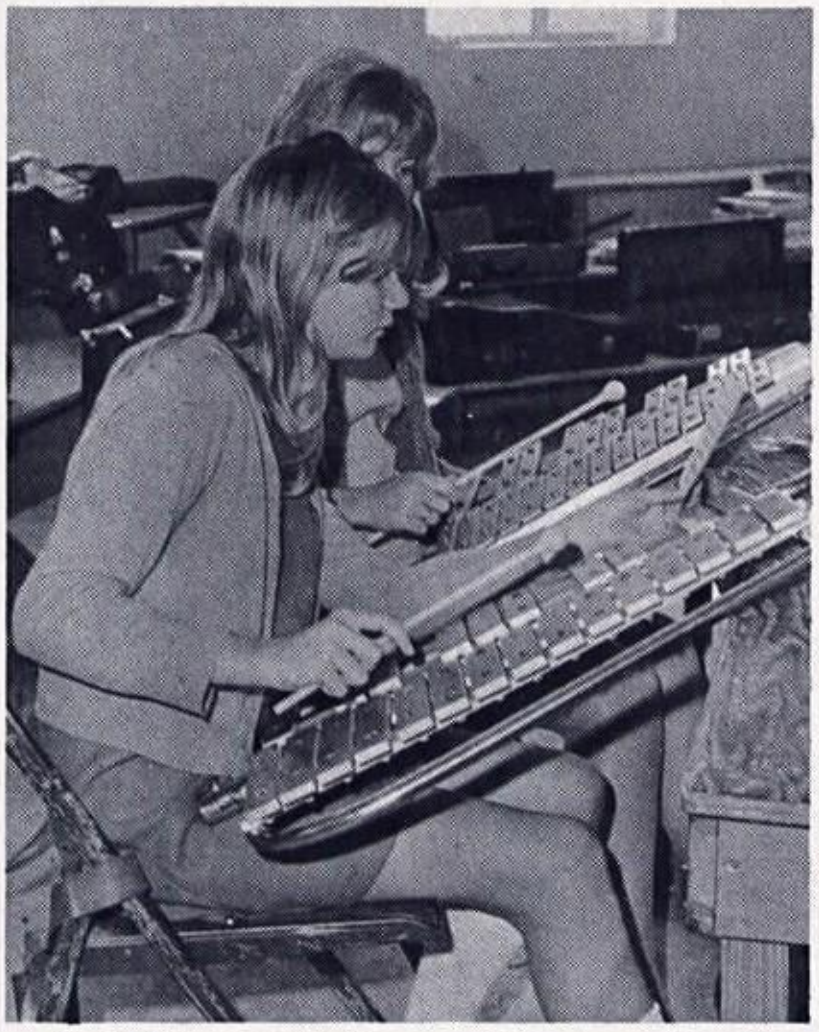

Ruth Ellen Mulhollan participates in band.

The Junior High Band has made a fine showing again this year under the leadership of Mr. Pagonis. The band has many good prospects for the high school band in the years yet to come. With training and experience members of the Junior High Band will be the future band members of tomorrow.

The enthusiasm shown by young people who want to learn to play an instrument is manifested in the earnest desire of these students. It takes determination to be a good musician, and Mr. Pagonis is very proud of the effort of this group to be "in the swing" of things.

Band members not pictured below: Gene Schermerhorn, Eddie Vortisch, Tony Salazar, John Massiate, Patricia Roach, Don Temple.

Band pictured above: Front Row, Jennifer Morris, Phyllis Smith, Katherine Kellerher, Joslyn Snider, Sandra Miller, Carol Haile, Diane Varga, Delores Echols, Cindy Becker; 2nd Row, Nancy McKinney, Susi Schwemmer, Elizabeth Snook, Frank Washek, Renate Buford, Kathy Frank, Helen Crisp, Marilyn Mann, Isabelle Galvan; 3rd Row, Andy Walker, Rusty Swearingen, James Mendoza, Ted Alvarez, Steve Scott, James Crambes, Steven Rauschhuber, Tim White, Ernest Sandoval, Edward Cleveland, Ted Williams, Wayne Weaver, Kenneth Stitcher.

Junior High Honor Students

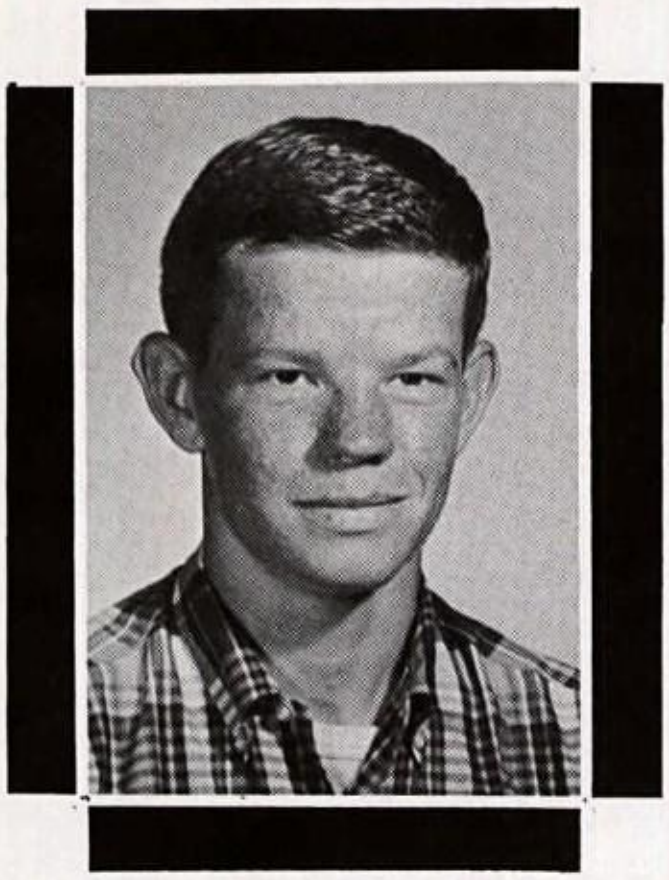

VALEDICTORIAN -

CHARLES MILLER

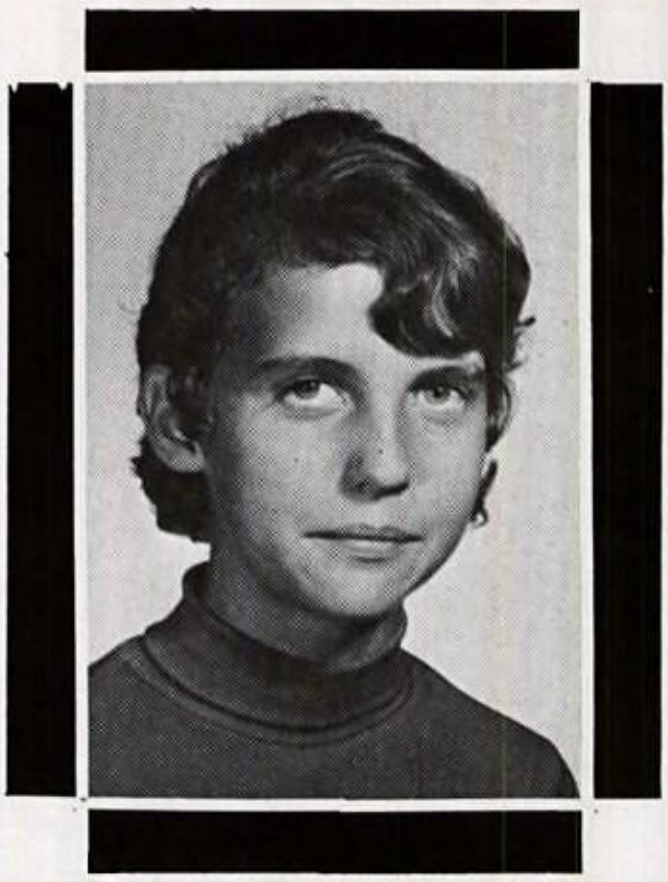

SALUTATORIAN -

LINDA CHILTON

GAY BROWN -
U. I. L. Oral Reading,
3rd Place.

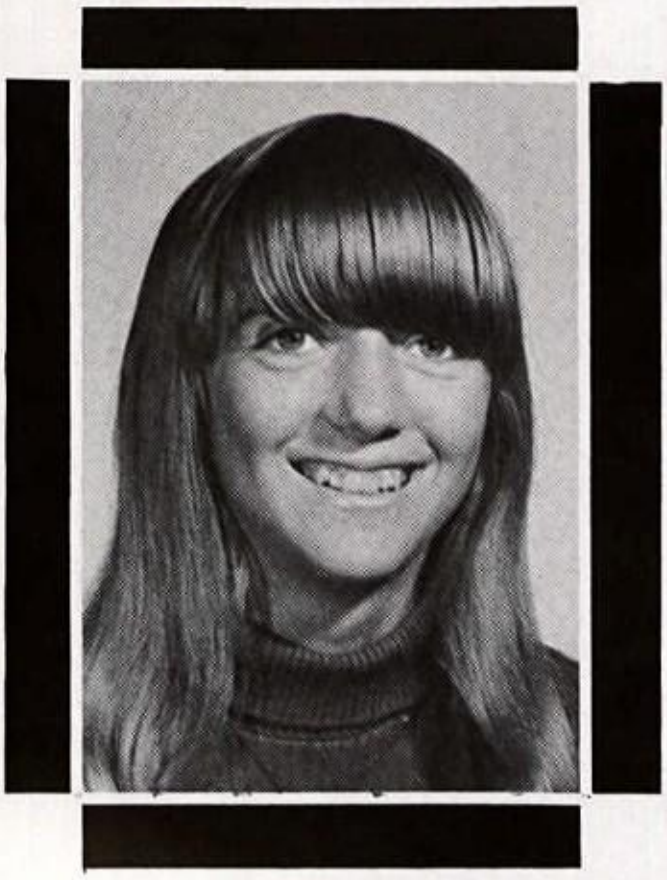

TIMOTHY MONTGOMERY -
U. I. L., Oral Reading,
2nd Place.

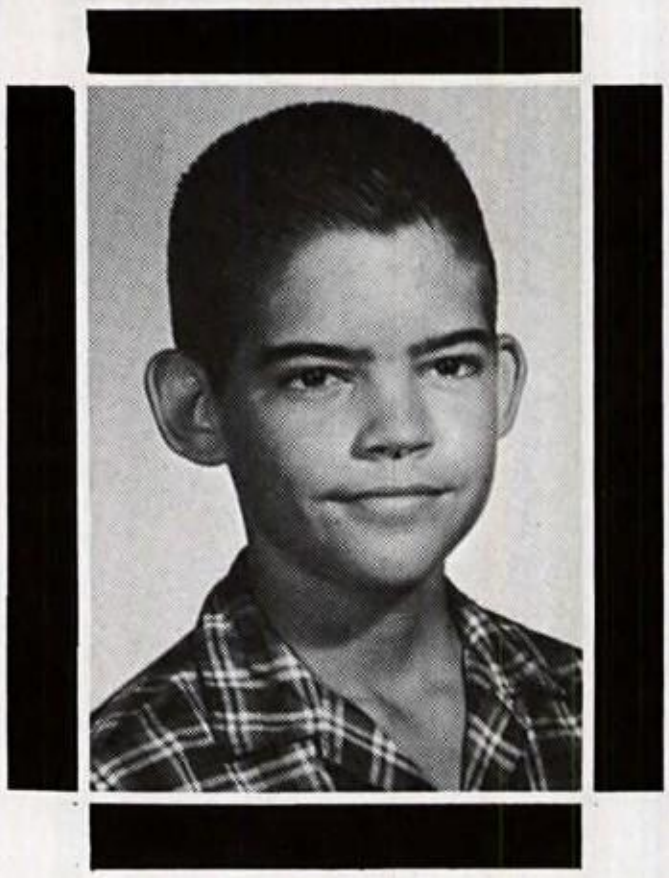

Pep Squad Initiates School Spirit

Junior High Drill Team and Pep Squad were twenty-six members strong this year, performing at pep rallies and football games, as well as the basketball games.

They had a great deal of spirit and supported the football teams well. Full of enthusiasm and energy, these girls look forward to next year and the continued support they plan to give the teams.

Junior High Drill Team pictured below: L to R, Top Row: Martha Hernandez, Cindy Sweeney, Diann Vargas, Sharon Buzzard, Isabell Galvan, Alice Galvan, Linda Lamping, Ann Henry. Middle Row: Irma Huron, Delores Salas, Ruby Martinez, Cheri Holden, Linda Chilton, Helen White, Charlotte Laws. Bottom Row: Janette Price, Julie Salazar, Suzie Schwemmer, Candy Beam, Cindy Hoyt, Debbie Capps, Carol Duffy, Delores Echols, Jennifer Morris.

Debbie Wrasse

Cindy Becker

Cindy Scott

Cheerleaders Inspire Teams to Victory

Southwest Junior High Cheerleaders, Debbie Wrasse, Cindy Becker and Cindy Scott, have inspired and cheered their teams on to a victorious season.

Junior High Choir pictured above, L to R: Barbara Ann Fey, Grace Colunga, Santos Martinez, Carolyn Alvarez, Jack Essary, Andrew Cordova, Jesse Enriquez, Roy Chavera, Jay Price. Middle, Nancy Lucas, Patricia Chandler, Debra Capps, Marilyn Coldewey, Carol Duffy, Steven Dalros, William Fischer, Ronald Rosetti. Bottom, Sandra Reynolds, Pamela Rylander, Evelyn Erickson, Corine Cordova, Julie Salazar, Jami Hampton, Christie Reinche, Richard Morris.

Junior High Choir Excels

Choir members pictured above, L to R: Judy Thompson, Nancy Kourt, Ann Henry, Camille Uresti, Mary Garcia, Cheryl Daye, Carol Rowton, Maria Morales, Ellia Perez, Delores Salas, Mary Ann Jackel, Ruby Martinez, Deborah Gonzales, Angela Smith. Middle, Debra Fox, Candice Beam, Carolina Alvarez, Terri Lyons, Cindy Schreiner, Beverly Coldewey, Rose Marie Flores, Josephine Estrada, Jeanette Price, Debbie Wrasse. Bottom, Salidad Sanchez, Frances Morales, Cindy Scott, Susan Powell, Wanda Stafford, Norma Leyva, Pat Walker, Elizabeth Foshee, Pat Fierros, Sharon Buzzard, Cheri Holden.

Health Clinic Proves Invaluble

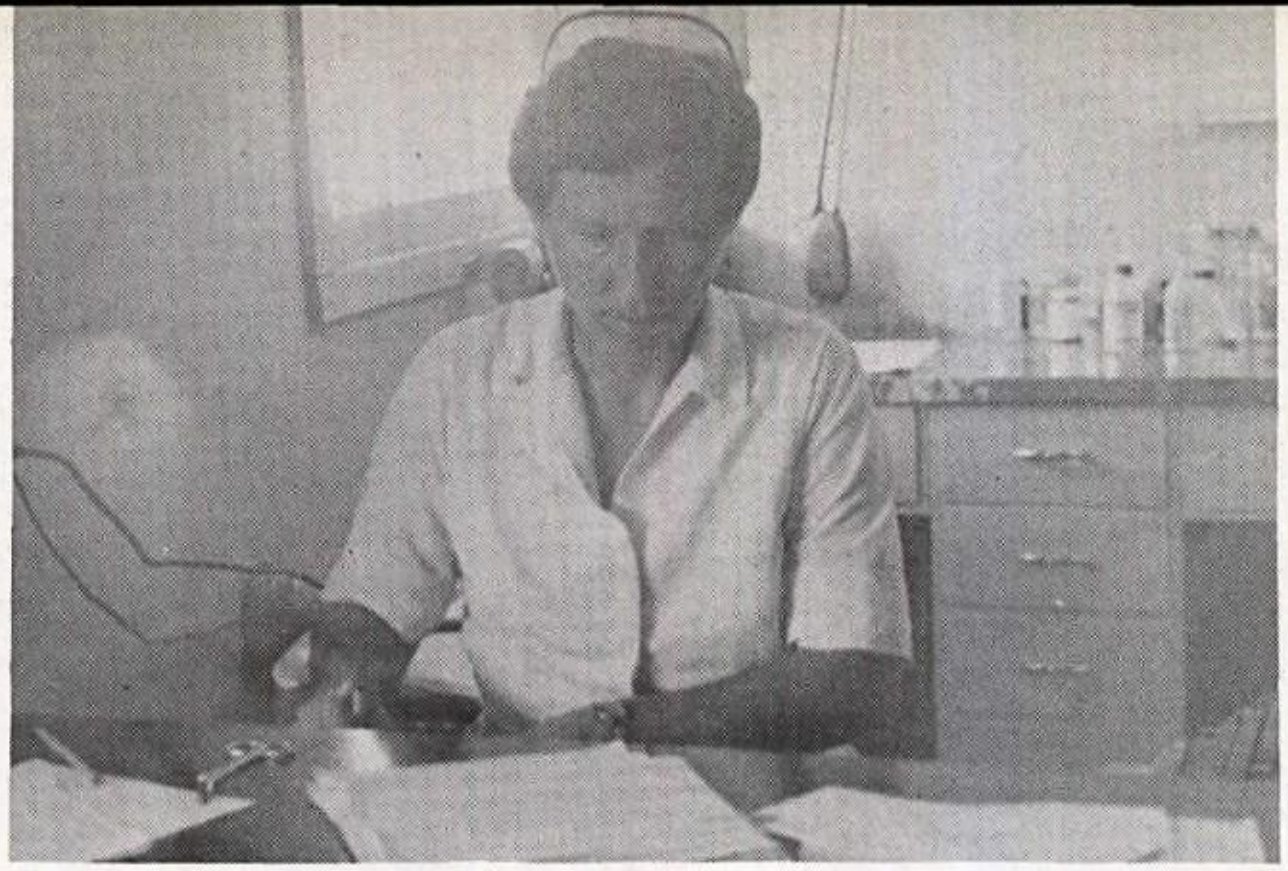

Minor cuts and abrasions are not the entirety of a nurse's job. There's paper work involved as Mrs. Donica well knows.

Mrs. June Donica, RN, Hendricks Memorial Hospital, Abilene, Texas.

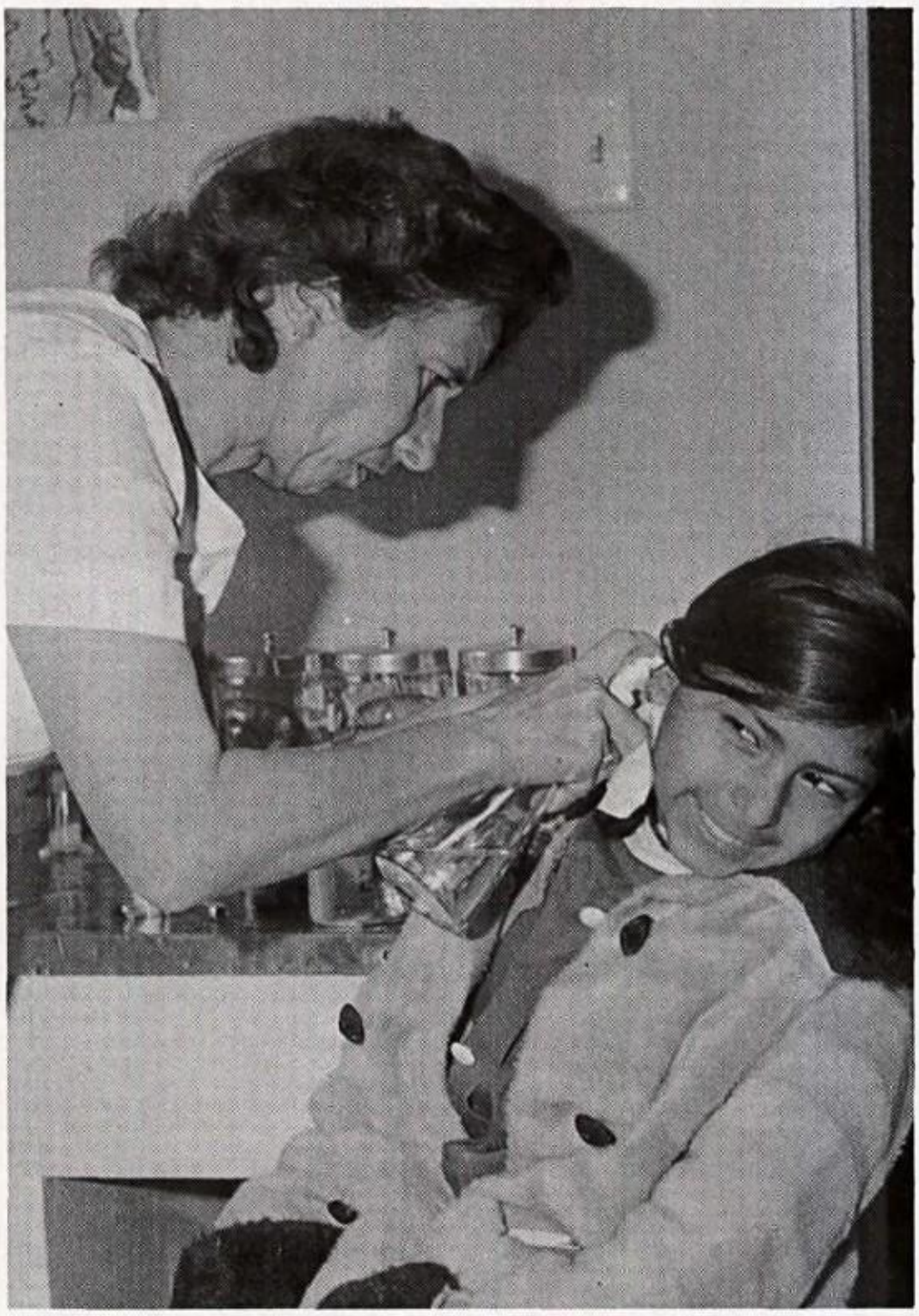

The nurse's office is always packed with students who need assistance. Mrs. Ethel M. Ludwig, Title I Nurse.

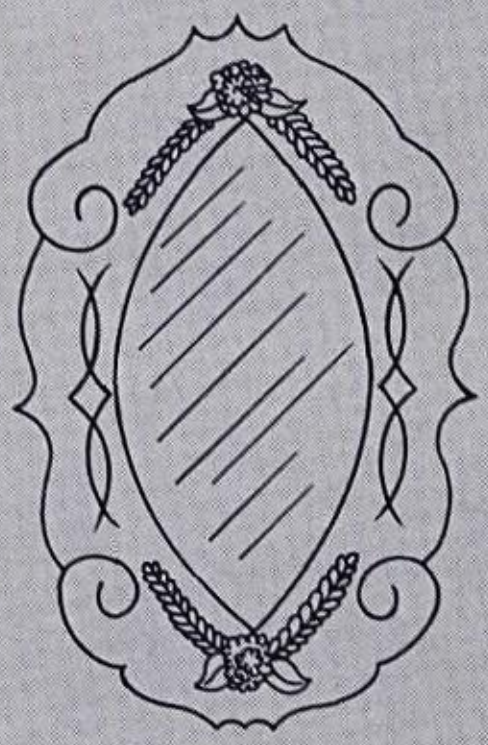

Sports

Little Dragons Develop Teamwork

8th Grade Football Team pictured above, L to R, Top: Don Sutton, Thomas Myers, Mark Neumann, Harvey Brock, Nicky Constanzo, Emilio Soliz, Charles Miller, Ben Perez, Tommy Wasser, Roy Chavera, Coach Baker. Second Row: Thomas Menchaca, Mike Morrow, Abel Montelago, Dan Donahue, Dennis McCain, Donald Crisp, Arthur Grajeda, Jesse Martinez, Hector Terrazas, Billy Huizar. Bottom Row: Richard Morris, James Williams, Steven Dalros, Tony Salazar, Jay Price, William Edmonds, Randy Hargrove, Gary McChesney, Michael Kinsey.

Junior High students are encouraged to maintain a balance between team and individual sports in their selections, because both have their values. In favor of individual sports is the fact that most persons are physically unable to participate in vigorous team sports for a very prolonged period in adult life. Junior High students have learned the benefits to be derived from team sports.

Being members of a team assists these boys in making new friends and in developing sociability. They learn to cooperate with other individuals and identify themselves as a part of a group with a common cause. Mr. James Fruge, Head Junior High Coach, has done much to promote the teaching of good team work this year for the Junior High School.

SCORES

SW		Opponent
0	East Central	46
8	Poteet	0
32	Lytle	6
20	Somerset	0
0	East Central	24
16	Poteet	6
40	Lytle	16
1	Devine	(Forfeit)

Seventh Grade Team Boasts Fine Record

SCORES

SW		Opponent
0	East Central	12
48	Poteet	8
22	Sabinal	38
24	Somerset	8
8	East Central	6
8	Poteet	6
20	Lytle	0
1	Devine (Forfeit)	0

Seventh grade football team pictured below: Top Row: Coach Fruge, L to R: Tony Duron, Russell Vincent, Tony Talanco, Gordon Deskin, Carlos Salez, Milton Reynolds, Thomas Everett, Adam Torres, Jerry Scoughton, Coach Baker. Middle Row, L to R: Ronald Henry, James Mendoza, Gary Jones, George Ruiz, William Crisp, Charlie Guzman, Charles Armstrong, Richard Perez, Kenneth Everett, Tony Salazar, Gerald Townsend. Bottom Row, L to R: Terry Fields, Steve Lessing, James Palm, Mike Varga, Randell Luker, Bill Woodie, Gerard Martinez, Kenny Burris, George Summerlin.

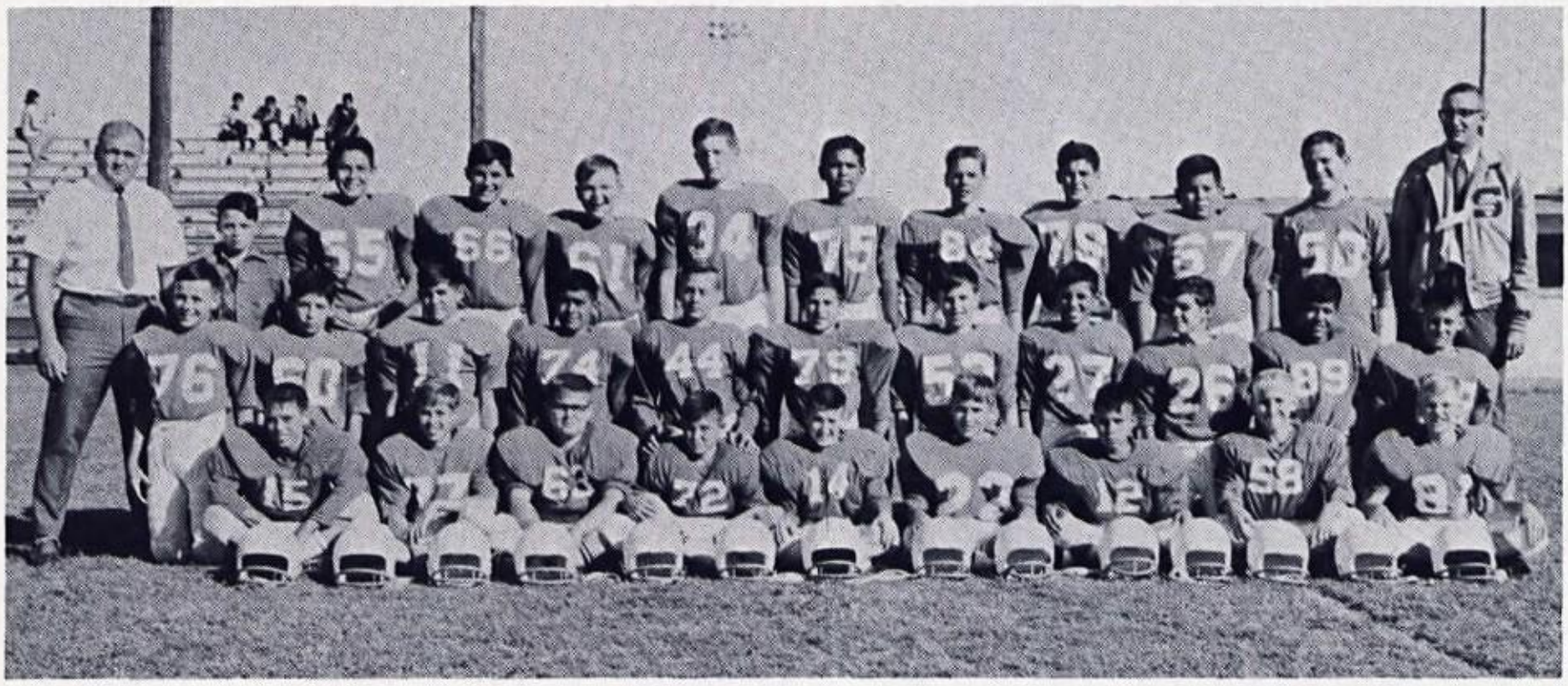

Junior High Teams Have Great Season

Little Dragons' Eighth Grade team, led by Emilio Soliz and Arthur Grejeda, pushed hard against East Central, losing after a difficult battle. The game played against Poteet was a different story. Jesse Martinez and Emilio Soliz carried the ball successfully against Poteet to a 16-6 decision in favor of Southwest.

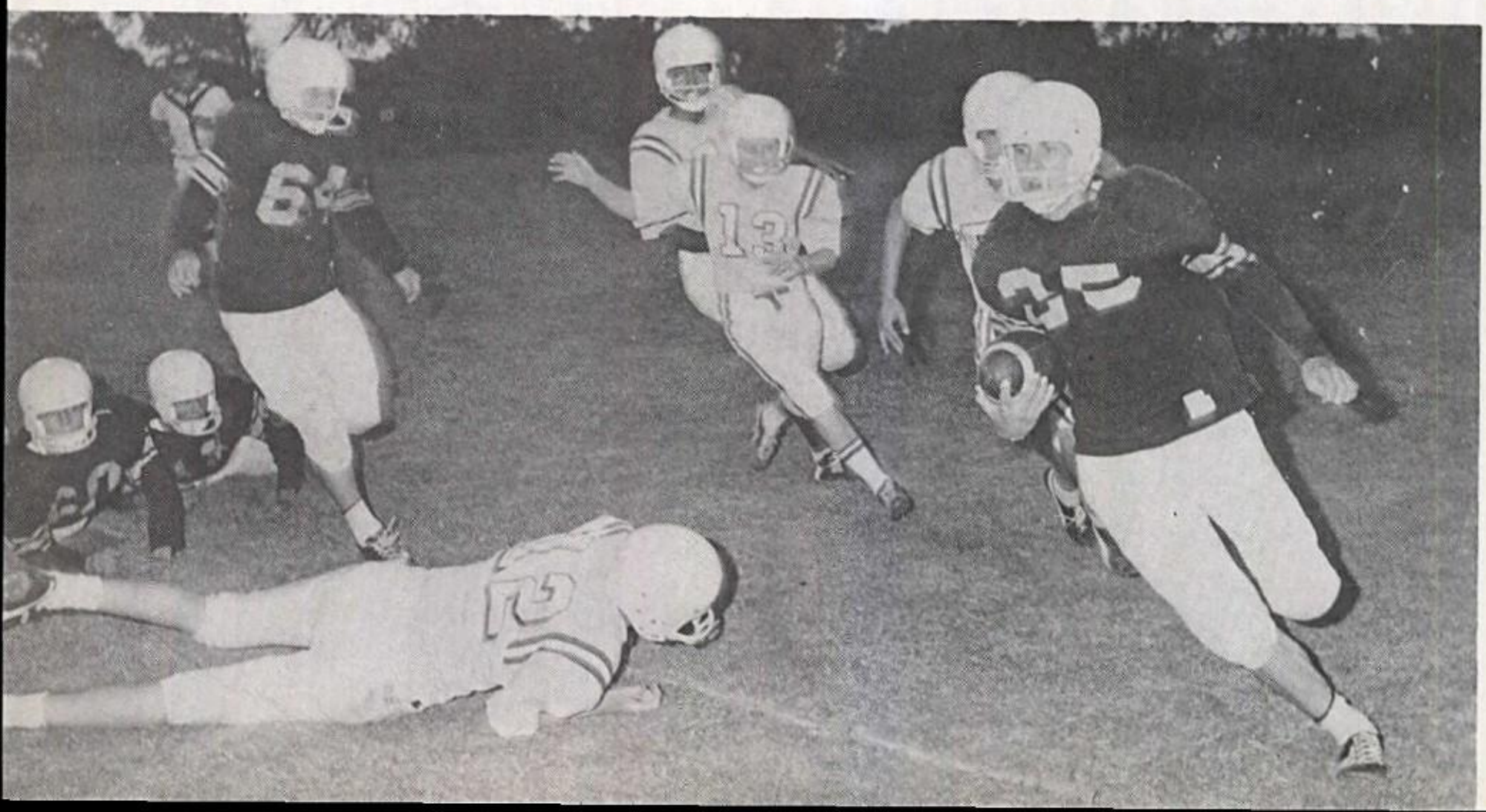

Junior High Teams Show Ability

Pre-high school training received by 7th and 8th grade teams will enable these boys to achieve a high school level of ability in their high school years.

But to them their immediate success and accomplishments provide for each pleasure and fulfillment in the season's achievements.

8th Grade Team pictured above: Nick Constanzo, Harvey Brock, Mark Newman, Donald Crisp, Arthur Grajeda, Mike Morrow, Thomas Menchaca, Hector Terrazas, Don Sutton, Roy Chavera, Charles Miller, Emilio Soliz.

7th Grade Team: Below, L to R: Kenneth Burris, Charles Armstrong, Jay Price, Richard Perez, Gordon Deskin, Gary Jones, William Crisp, Gerald Townsend, Richard Morris.

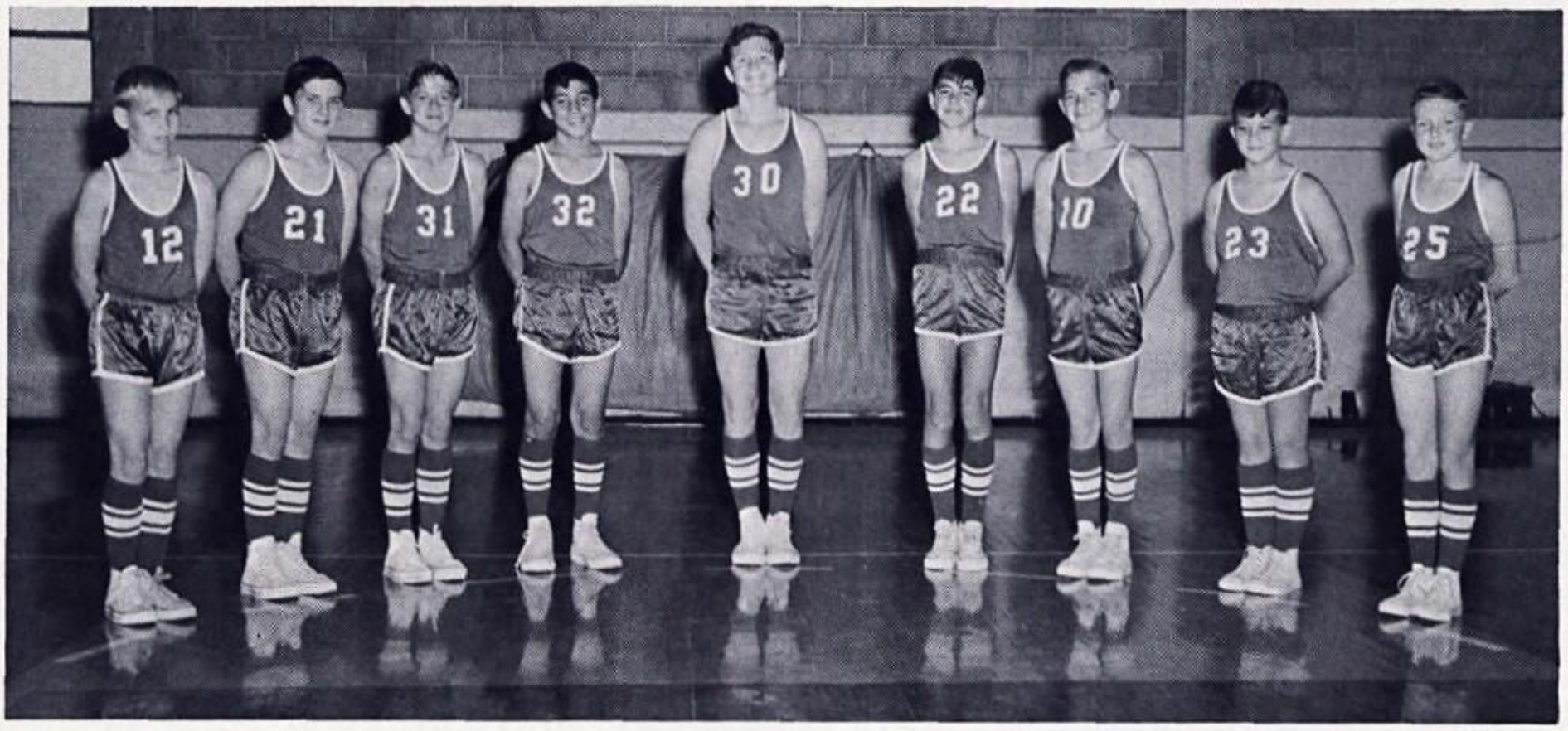

Dragonnettes Show Exceptional Ability

Junior High Basketball Team pictured above: Tina Edmonds, Janet Price, Cindy Becker, Connie Ramos, Susan Powell, Ruby Martinez, Debbie Gonzales, Elizabeth Pestello, Ann Henry, Carol McNary, Cheri Holden, Candi Beam, Marty Hernandez, Cindy Scott, Debbie Wrasse, Belinda Perez, Lori Beam.

The Dragonnettes are truly a glowing example of young talent, ability and desire, being channeled and developed to produce teamwork and self-confidence on the court and in the path of life.

SCORES

SOUTHWEST	11	DILLEY	13
SOUTHWEST	8	JUDSON	10
SOUTHWEST	16	JOURDANTON	13
SOUTHWEST	7	BULVERDE	23
SOUTHWEST	7	JUDSON	5
SOUTHWEST	22	JUDSON	18
SOUTHWEST	14	CANYON	32
SOUTHWEST	16	DEVINE	31
SOUTHWEST	26	SOUTHSIDE	5
SOUTHWEST	29	NATALIA	25
SOUTHWEST	28	POTEET	10
SOUTHWEST	28	COTULLA	4
SOUTHWEST	20	NATALIA	5
SOUTHWEST	22	POTEET	10
SOUTHWEST	17	BULVERDE	28
SOUTHWEST	23	JOURDANTON	22

3rd - NATALIA TOURNAMENT

3rd - DEVINE TOURNAMENT

Jr. High Track Has Strong Finish

Junior High Track Team: L to R, Don Sutton, Mark Neumann, Harvey Brook, Charles Miller, Emilio Soliz, William Guidry, Nick Constanzo, Tommy Wasser, Roy Chavera, Arthur Grajeda, Ben Perez; kneeling, Donald Crisp, Mike Morrow, Thomas Menchaca, Jay Price, Bill Edmonds, Bimbo Martinez, Abel Montelongo, Mike Kinsey, Dan Donahue.

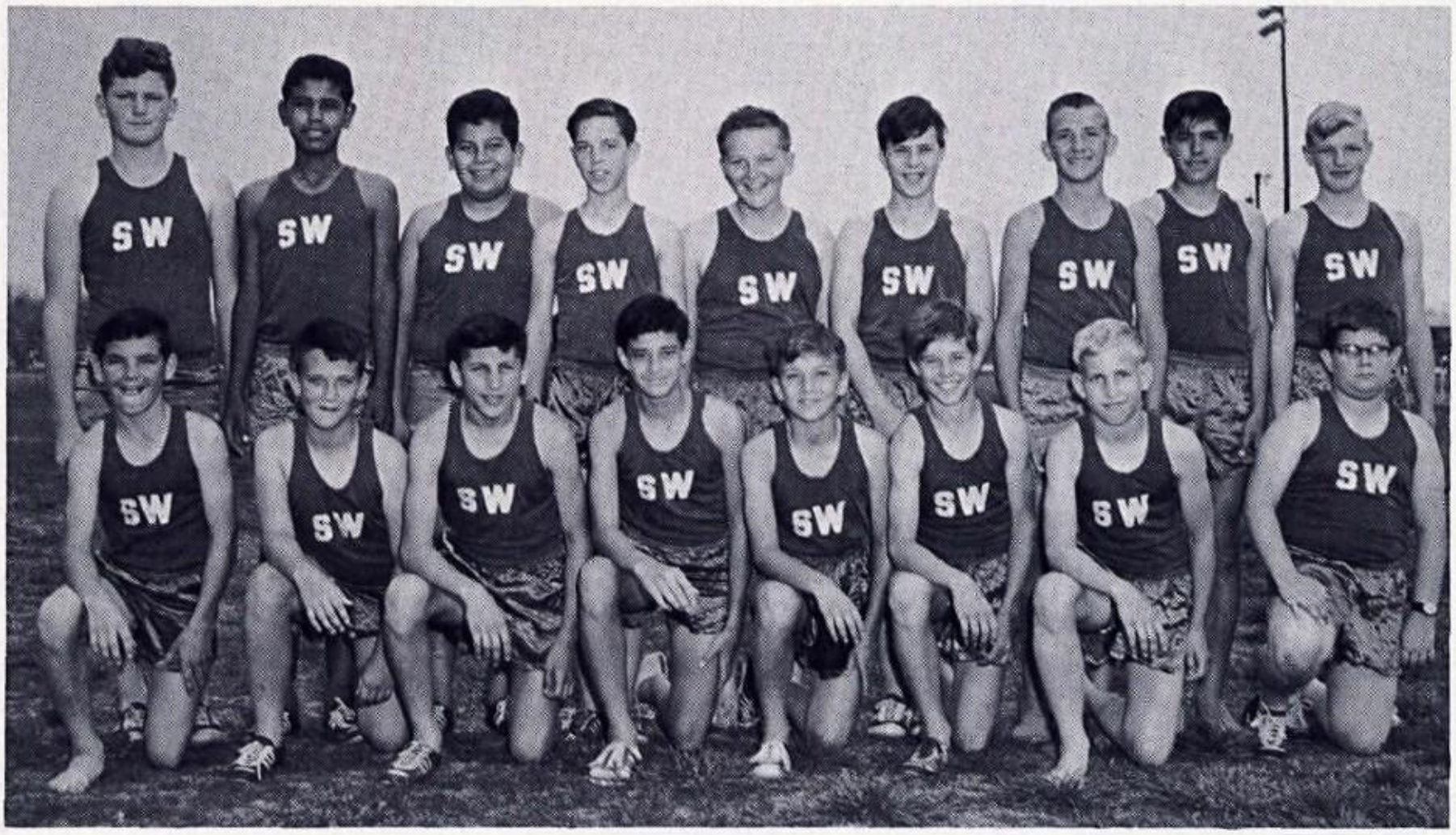

Standing, L to R, Gordon Deskin, Carlos Soliz, Adam Torres, Terry Fields, Tony Talanco, Charles Armstrong, William Crisp, Gary Jones, Charles Summerlin; kneeling, Kenneth Everett, Gerald Townsend, Charles Guzman, Benny Hopper, Bill Woodie, Steve Lessing, Kenneth Burris, James Palm.

Jr. High Track Tean

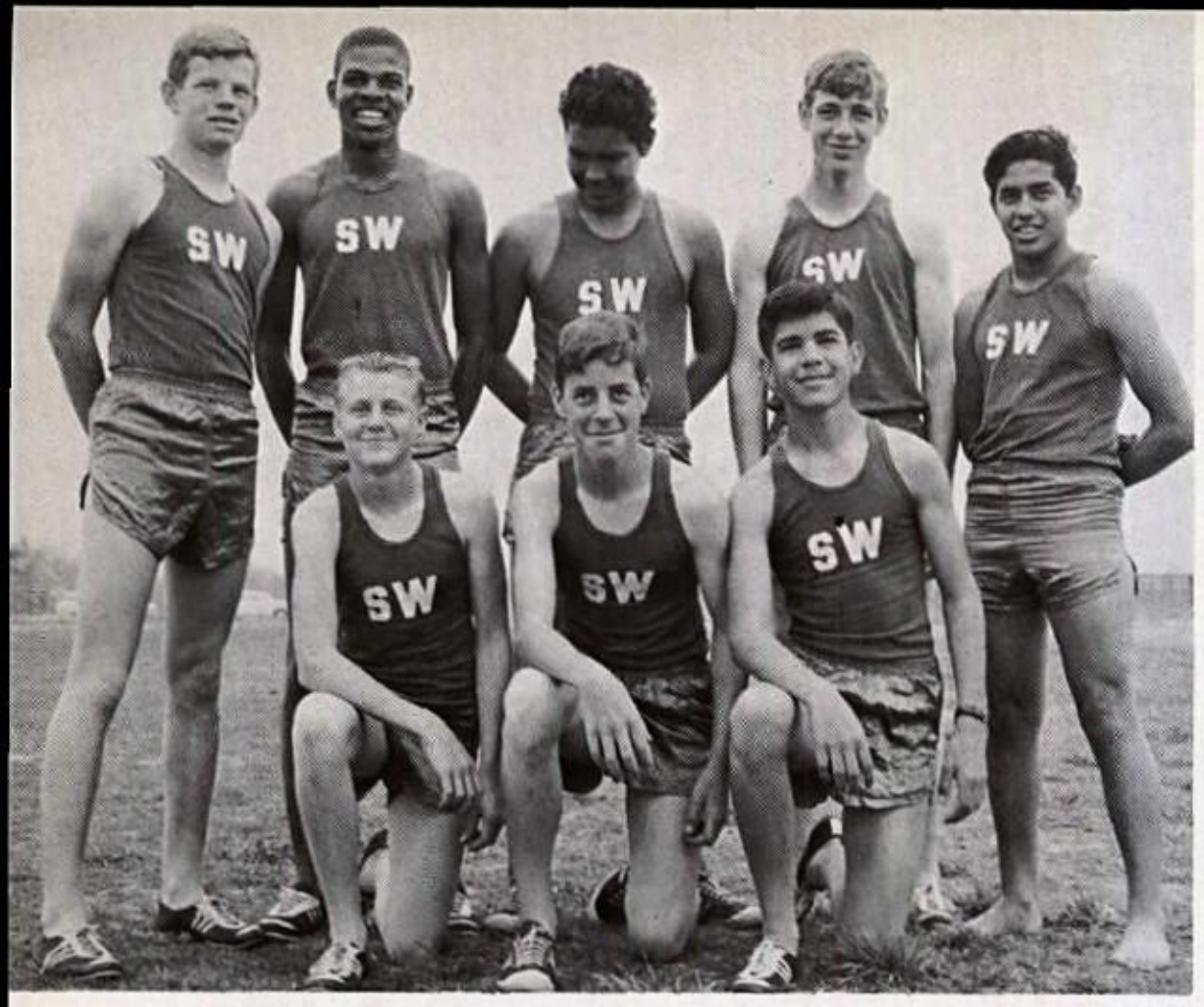

Dash 880 and 440, Standing, Charles Miller, William Guidry, Emilio Soliz, Nick Constanzo, Albert Montelongo; Kneeling, Mike Morrow, Mark Neumann, Roy Chavera.

Mark Neumann placed 4th in the 660 with a time of 1:41.6.

Emilio Soliz placed 3rd in the 50 Yard Dash with a time of 41.4 seconds.

Nick Constanzo placed 5th in the 330 Yard Dash with a time of 41.9 seconds.

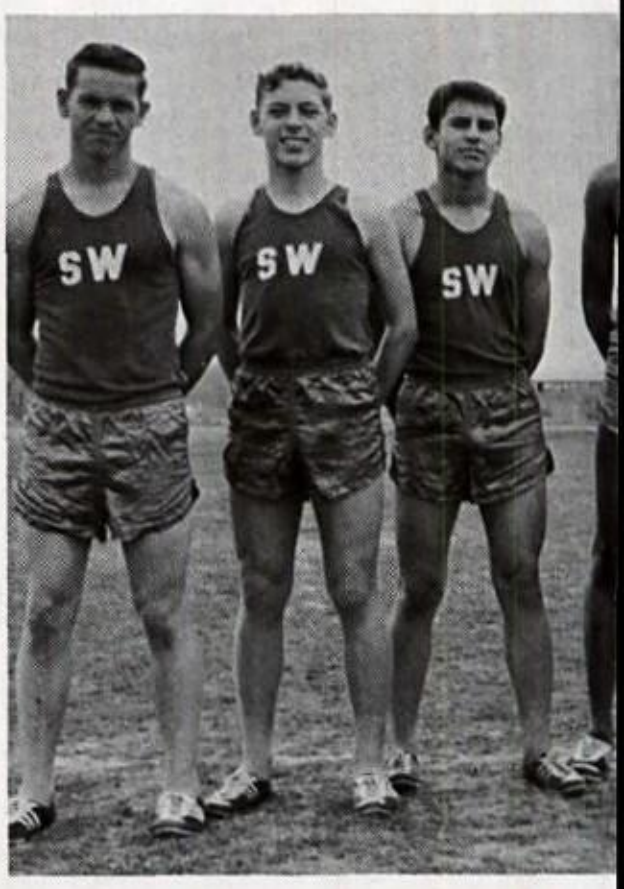

440 Relay and 880 Relay Team: Donald Crisp, Don Sutton, Ben Perez, William Guidry, Emilio Soliz, Arthur Grajeda, Bimbo Martinez.

The 440 Relay Team placed 3rd in the District Meet with a time of 50.4 sec., composed of Bimbo Martinez, Ben Perez, Don Sutton, Arthur Grajeda.

Our 880 Relay Team placed 2nd with a time of 1 min. 45.9 sec., composed of Donald Crisp, Arthur Grajeda, Don Sutton, Emilio Soliz.

Attains Coveted Honor

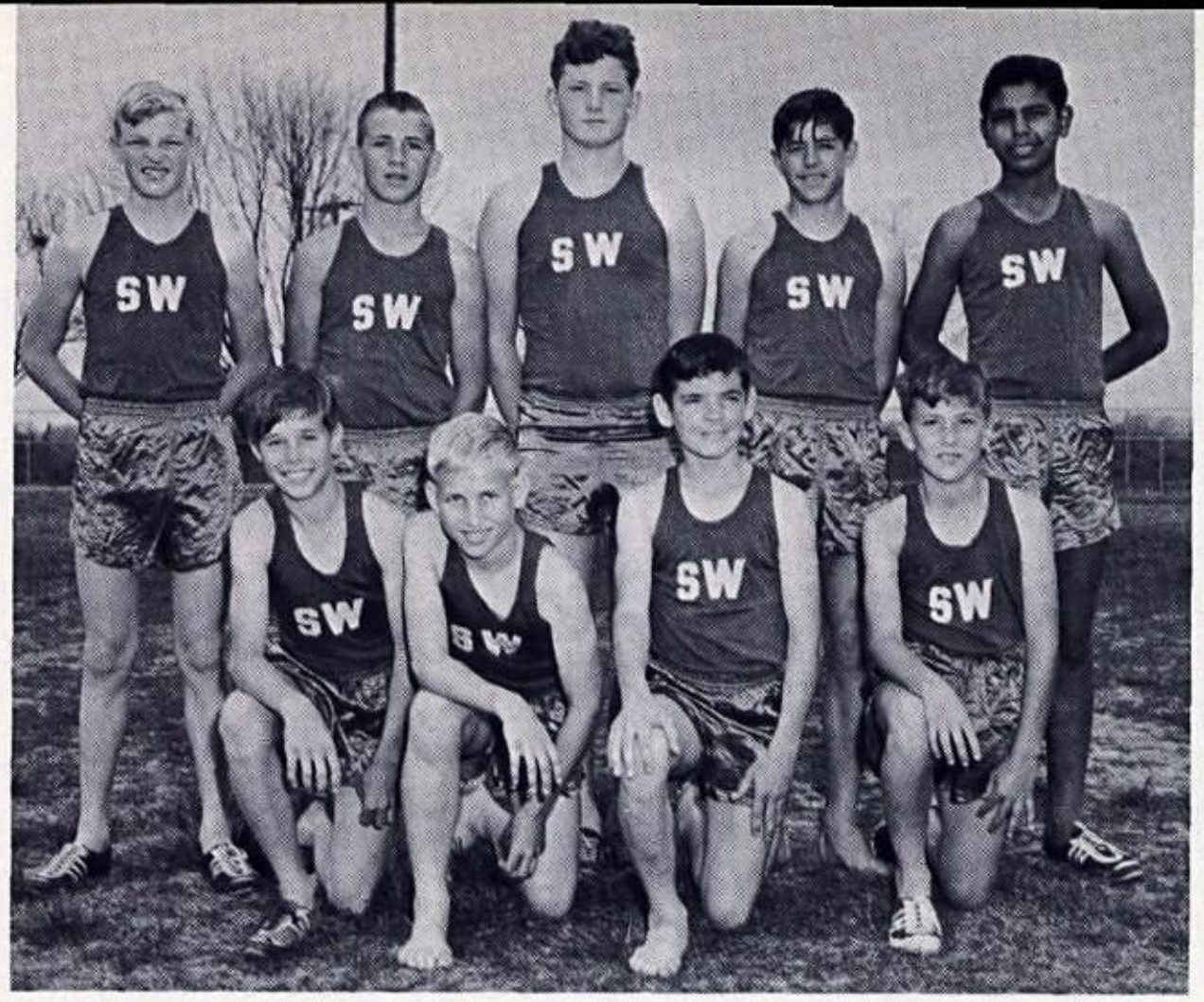

Sprinters and Dash: L to R, George Summerlin, William Crisp, Gordon Deskin, Gary Jones, Carlos Soliz; kneeling, Steve Lessing, Kenneth Burris, Kenneth Everett, Bill Woodie.

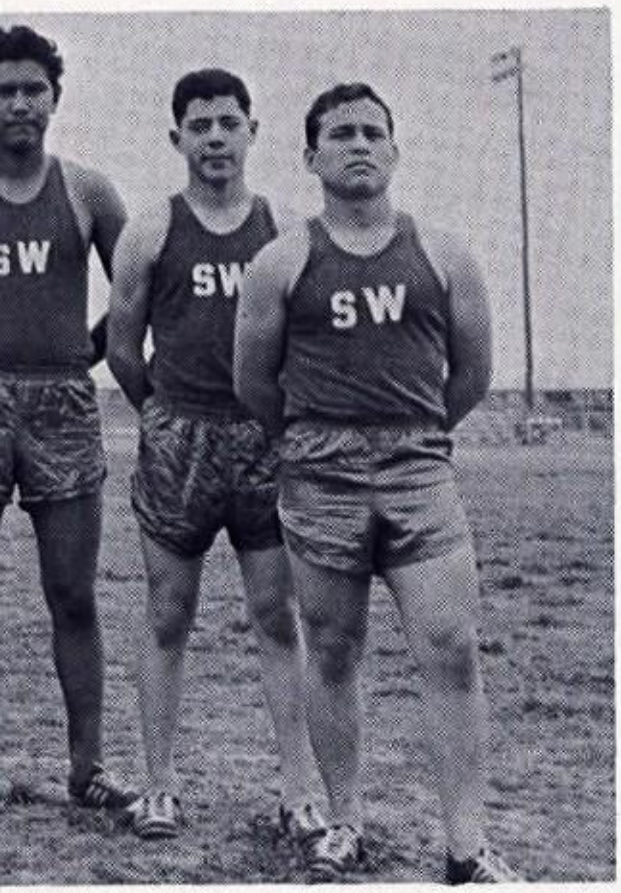

rdles, 60 Yard High and 120 Yard
w: L to R, Mike Morrow, Jay Price,
omas Menchaca, Donald Crisp.

Donald Crisp placed 1st in the 60
d High Hurdles with a time of 915
. and 3rd in the Low Hurdles with
ime of 13.3 sec.

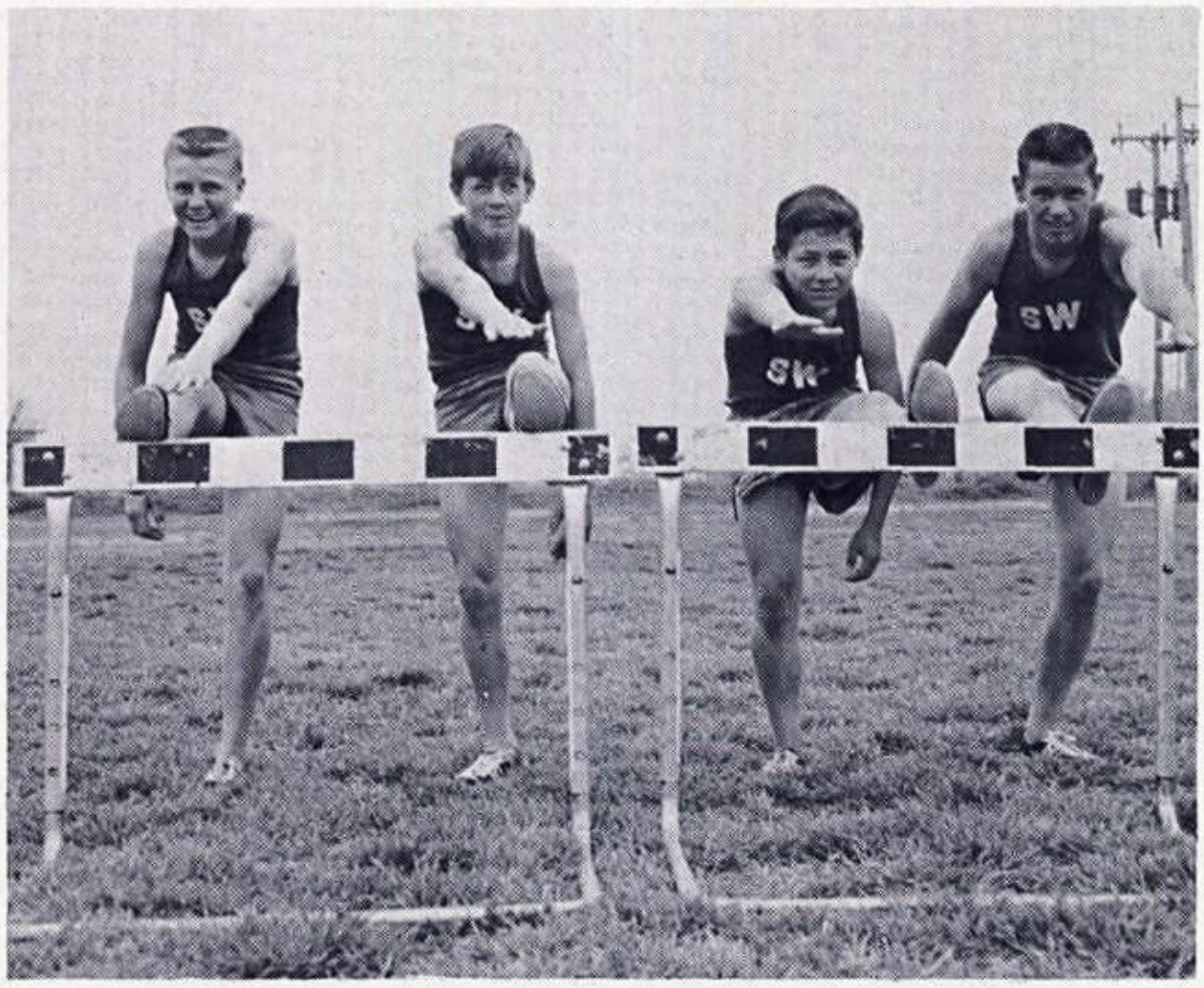

Sprinters: 60 Yard Dash and 100 Yard Dash L to R, Don Sutton, Ben Perez, Emilio Soliz, Arthur Grajeda, Bimbo Martinez.

Bimbo Martinez placed 3rd in the 50 Yard Dash with a time of 6.3 seconds.

Ben Perez placed 5th in the 50 Yard Dash with a time of 6.6 seconds.

Coaches, Jimmy Fruge and Ronni Pritchard

Team pictured, L to R: George Summerlin, Charles Armstrong, Willie Crisp, Gordon Deskin, Adam Torres, Gary Jones, Tony Talanco, Terry Field; James Palm, Gerald Townsend, Kenneth Everett, Kenneth Burris, Bill Woodie, Charles Guzman, Steve Lessing.

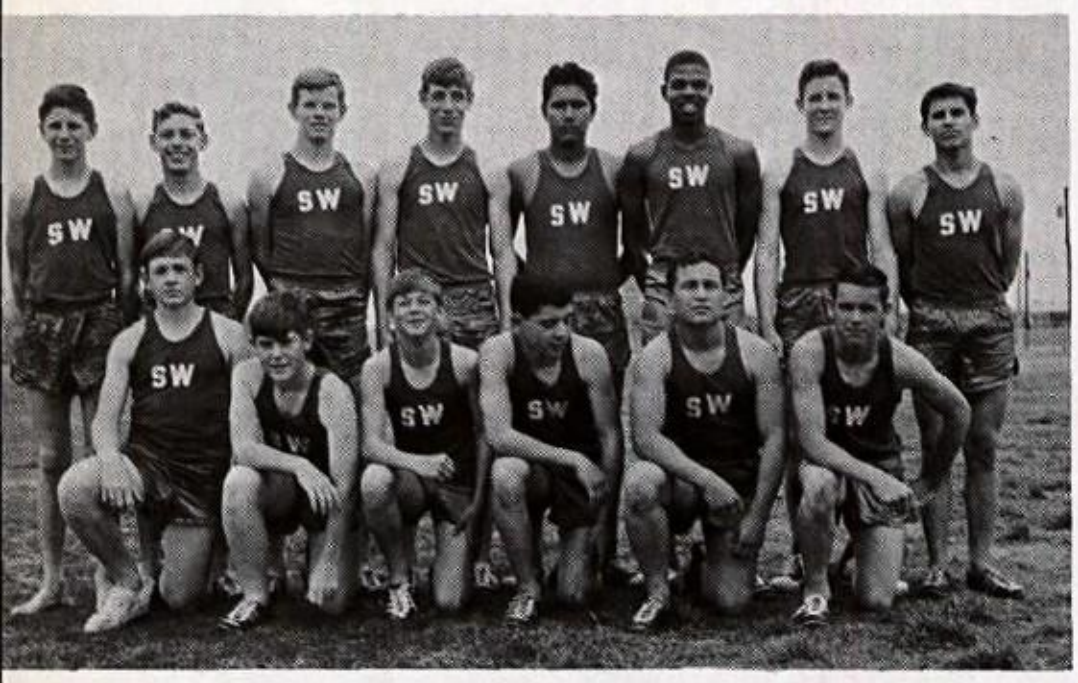

Top row, Tommy Wasser, Don Sutton, Charles Miller, Nicky Constanzo, Emilio Solis, William Guidry, Harvey Brock, Benjamin Perez, Danny Donohue, Mike Kinsey, Ray Price, Arthur Grajeda, Jessie Martinez, Donald Crisp.

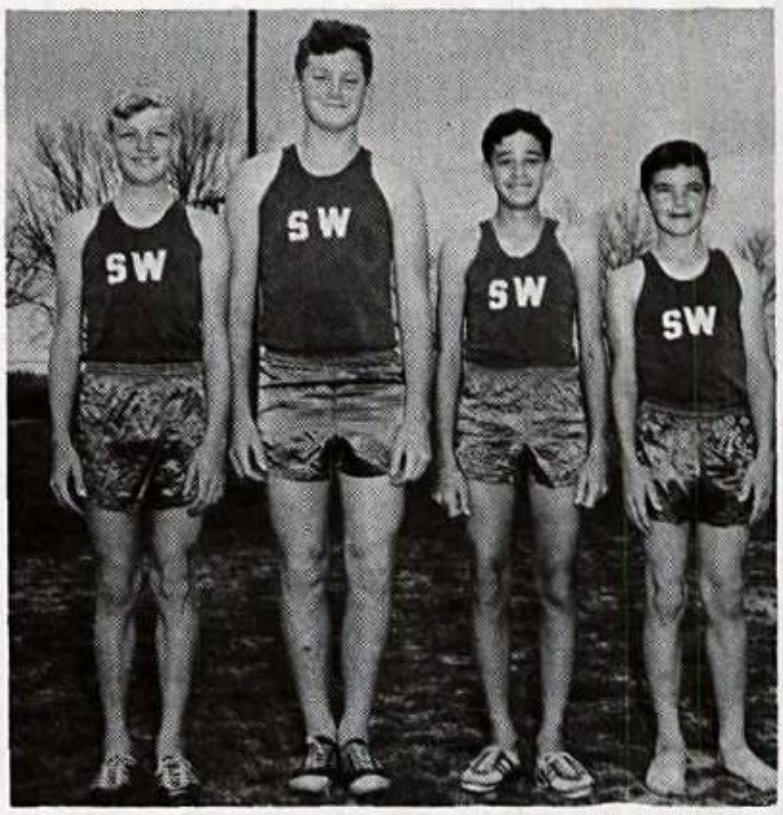

George Summerlin, Gordon Deskin, Bennie Hopper, Kenneth Everett

Supervision—One Key to Success

Under the supervision of the able coaching staff, the Junior High Track Team developed into a real potential for high school athletics.

Willie Crisp, Carlos Solis, Charles Guzman.

Junior High

Coach Fruge tapes and records for Junior High Broad Jumpers.

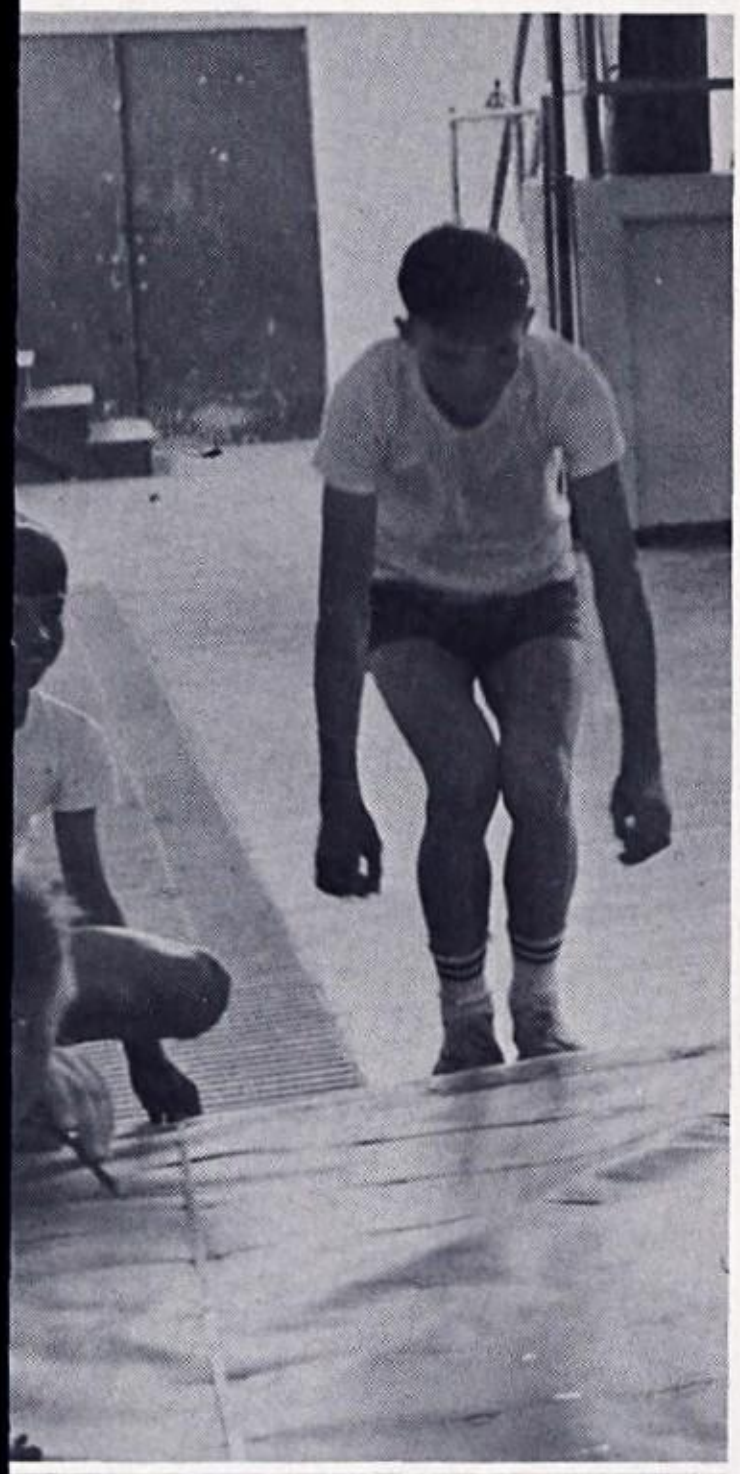

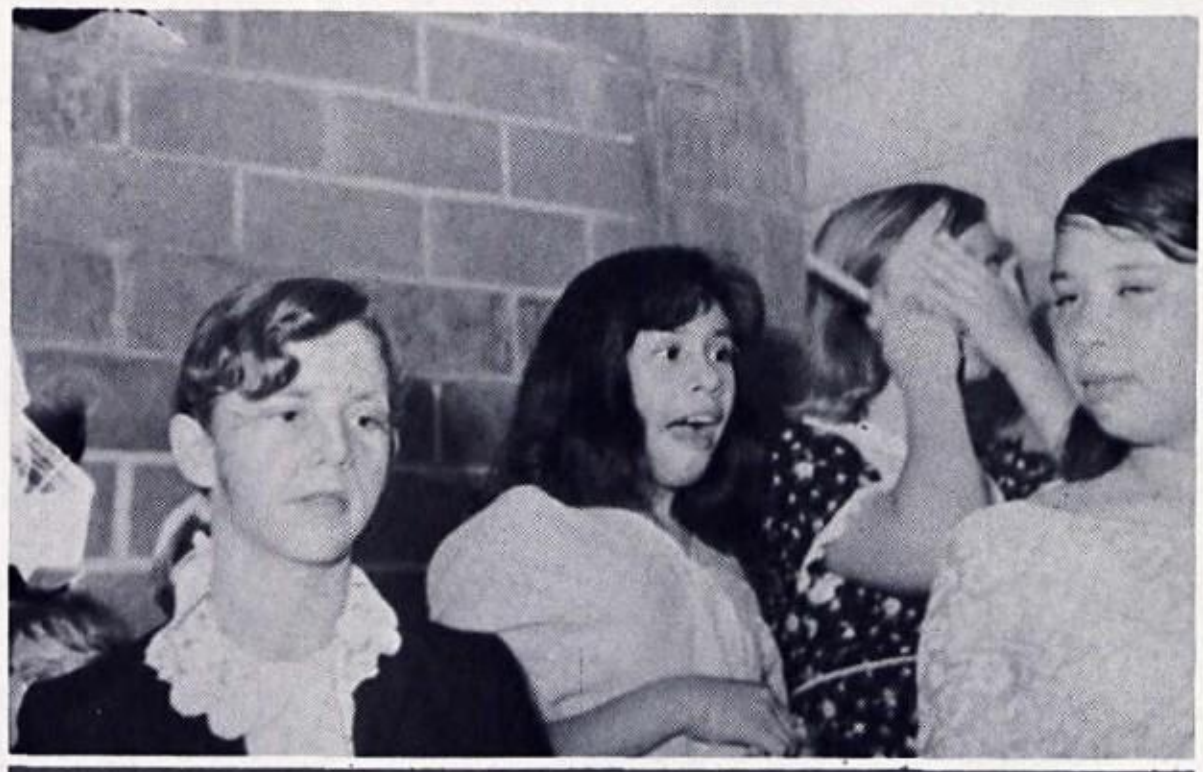

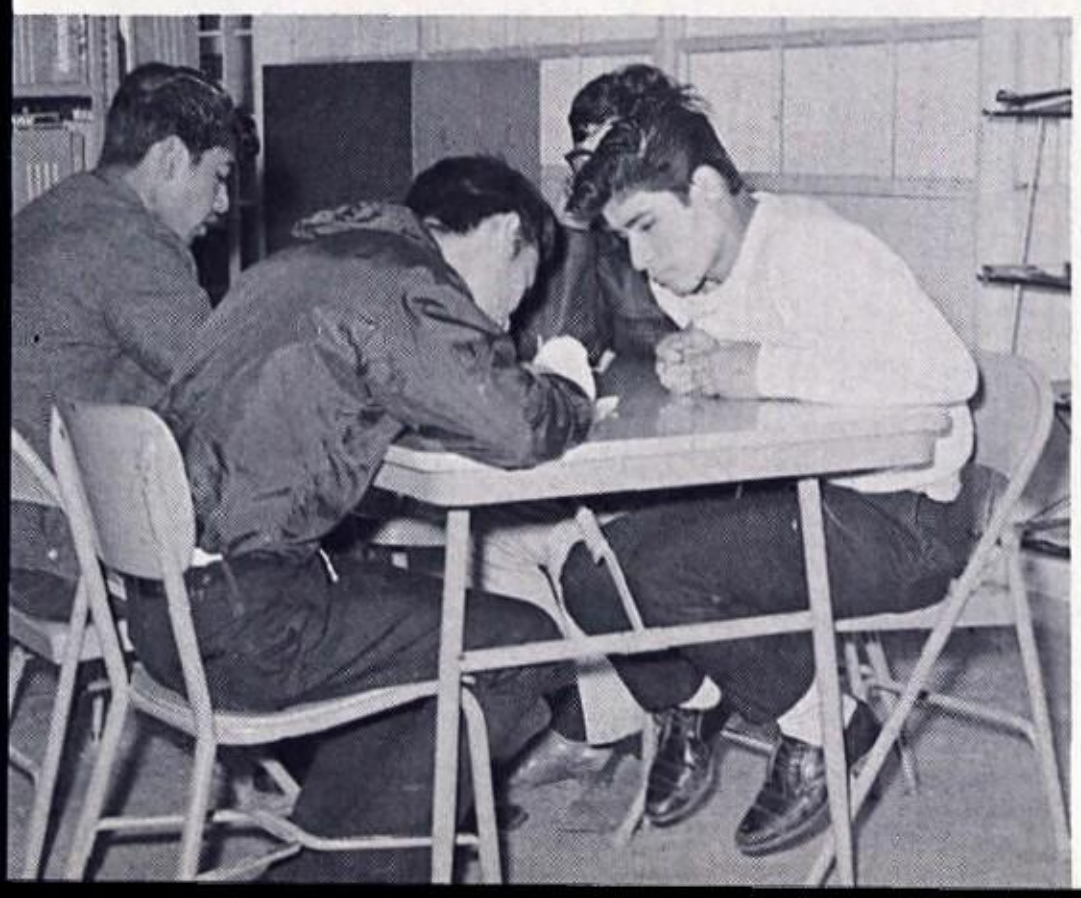

Junior High students prepare for and present Operetta given before classmates.

Graduation Brings Happiness

Mark Neumann, Gracy Colunga and Janet Haile have a look of introspection while they wait for graduation exercise to begin.

Margaret Ann Hathaway and escort show eagerness to participate.

Denise Annes shares the anticipation of events to come.

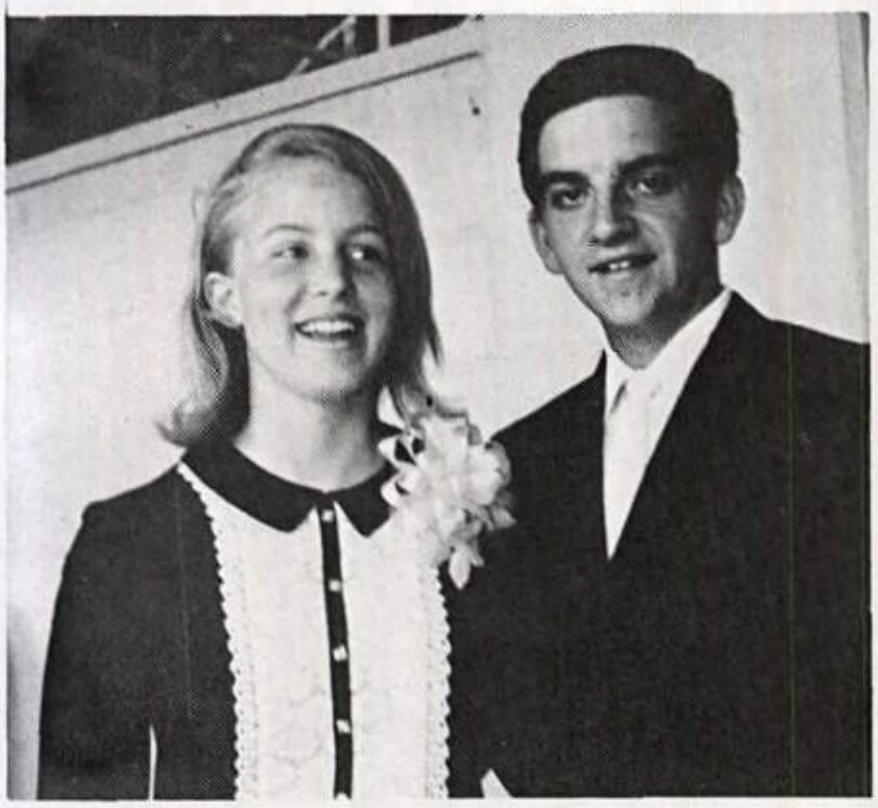

Nicky Constanzo, Paul Prothero, Bill Robinson, and Kenneth Burris are part of the flag ceremony.

Classes

Acceptance and participation in all school activities is the primary objective of Junior High students as witnessed in these pictures of school participation.

A willingness to cheer on their team is shown in the faces of these students, and as much interest is evident in the classroom.

Spirit of Junior High Is Always Good

Eighth Grade Boosts Class With Fifty Students

Esmeralda Alvarado
Paula Alvarado

Elizabeth Anness
Dora Barrera
Candice Beam
Jerry Braden
Harvey Brock

Gay Brown
George Bubel
Sharon Buzzard
Karen Campbell
Oralia Castoreno

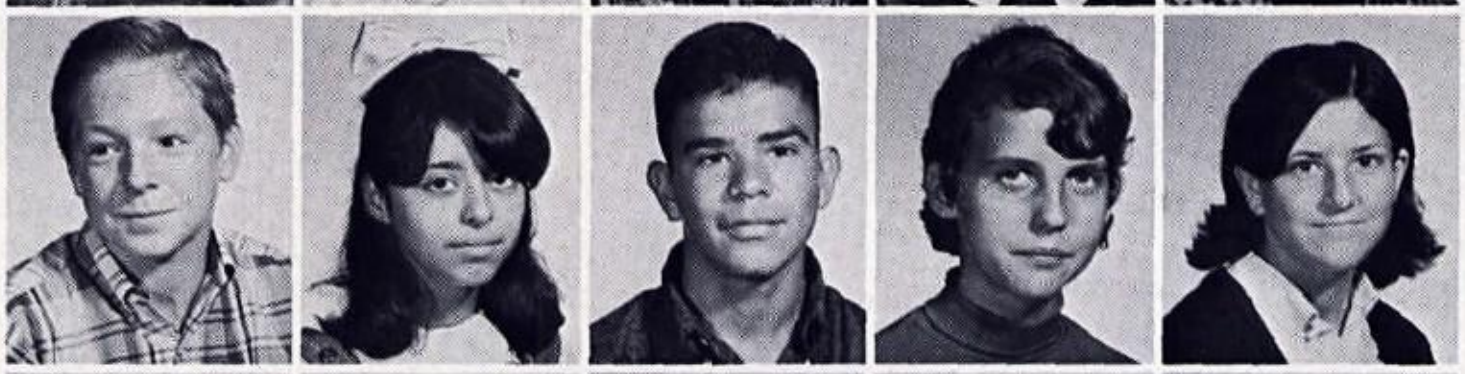

Doug Cates
Elizabeth Chavera
Roy Chavera
Linda Chilton
Rita Clark

Karen Coasta
Gracie Colunga
Nicky Constanzo
Andrew Cordova
Antonia Copado

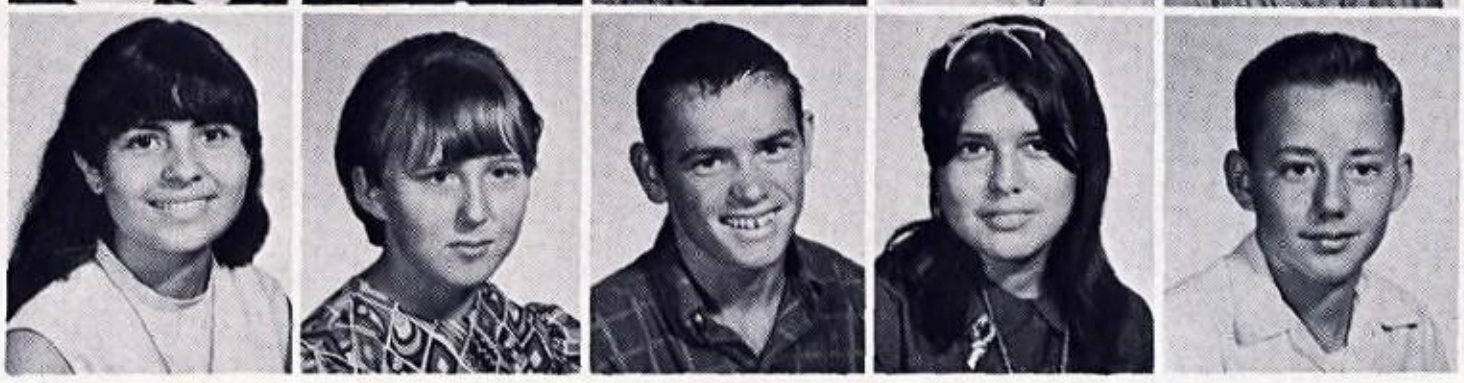

Corine Cordova
Brenda Craig
Donald Crisp
Beatrice Cruz
Lynn Currie

Eighth Grade Participate

Oliver Dack
Steven Dalros
Cheryl Daye
Gail Dayoc
Danny Donahue

John Durnell
Bill Edmonds
Mary Jane Esparza
Jack Essary
Harvey Estala

Lupe Estrada
Ruth Engelhart
Jesse Enriquez
Dawn Ewen
Robert Faulkner

Barbara Fey
Bill Fischer
Raymond Flores
Debbie Fox
Steven Fox

Mike Fulghum
Irene Galvan
Mary Garcia
Richard Garcia
Debbie Gonzales

Arthur Grajeda
Irene Gutierrez

n Class Organizations

Janet Haile
Robert Hannon
Robert Hardcastle
Randy Hargrove
Margaret Hathaway

Ann Henry
Charlie Hernandez
Martha Hernandez
Cherie Holden
Billy Huizar

Irma Huron
Judith Jackson
Mary Ann Jackel
Joyce Jaggers
Steven Kembrell

Mike Kinsey
Randy Kirk
Barbara Korb
Harry Krueger
Linda Lamping

Howard Lanning
Raymond Lewis
Norma Leyva
Ruby Leyva
Gloria Lopez

Debbie Lovelace
Nancy Lucas
Steven Mahaffey

Linda Mann
Ruby Martinez
Rudy Martinez
Santos Martinez

Oscar Mata
Lois Maynard
Dennis McCain
Gary McChesney

Tim McConnel
Carol McNary
Cynthia Menchaca
Thomas Menchaca

Thomas Mendoza
Thomas Meyer
Helen Milby
Charles Miller

Sandra Miller
Curtis Minyard
Claudio Montanez
Abel Monelongo

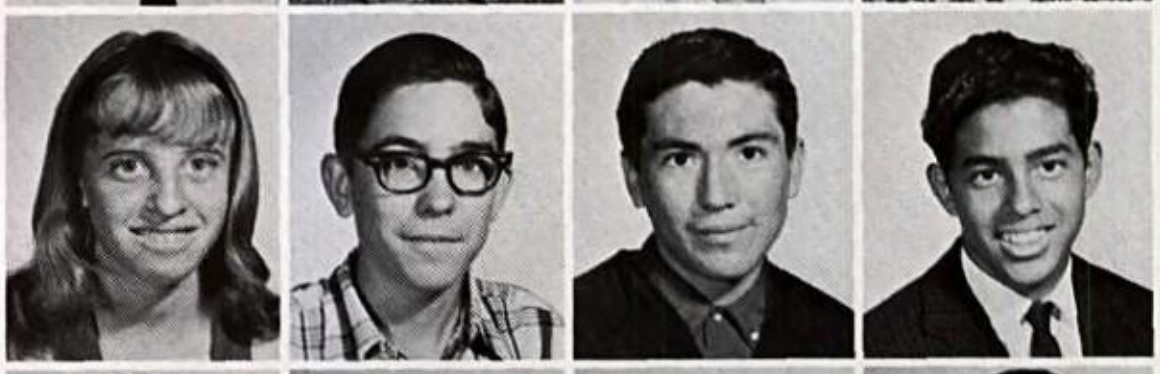

Tim Montgomery
Frances Morales
Marie Morales
Pat Morris
Richard Morris

Mike Morrow
Beverly Neel
Jackie Nelson
Mark Neumann
Sandra Ochs

for High School

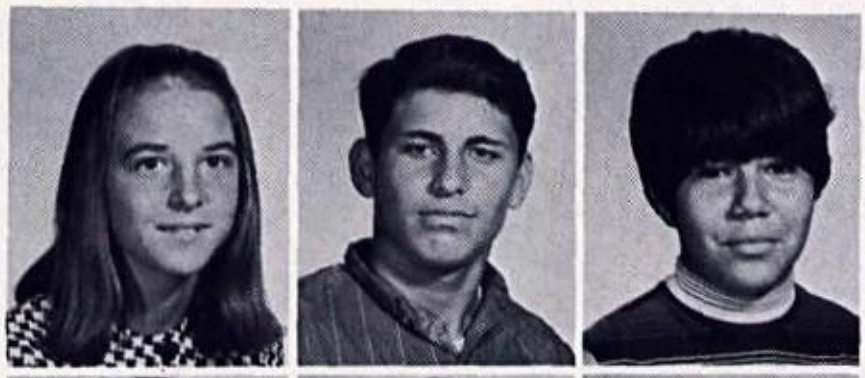

Marla Parson
Benjamin Perez
Christine Perez

Elia Perez
Jay Price
Jeannette Price
Margeurita Pia

Susan Powell
Martin Rauschhuber
Sandra Reynolds
Evelyn Ripps

Chon Roman
Ronnie Rosatti
Carol Rowton
Rector Ruiz

Teresa Ruiz
Kathy Runkle
Pam Rylander
Dolores Salas

Julie Salazar
Tony Salazar
Leonard Sanchez
Linda Saucedo

Paul Scharringhausen
Cleo Schrank
Cindy Scott
Julia Sikoski

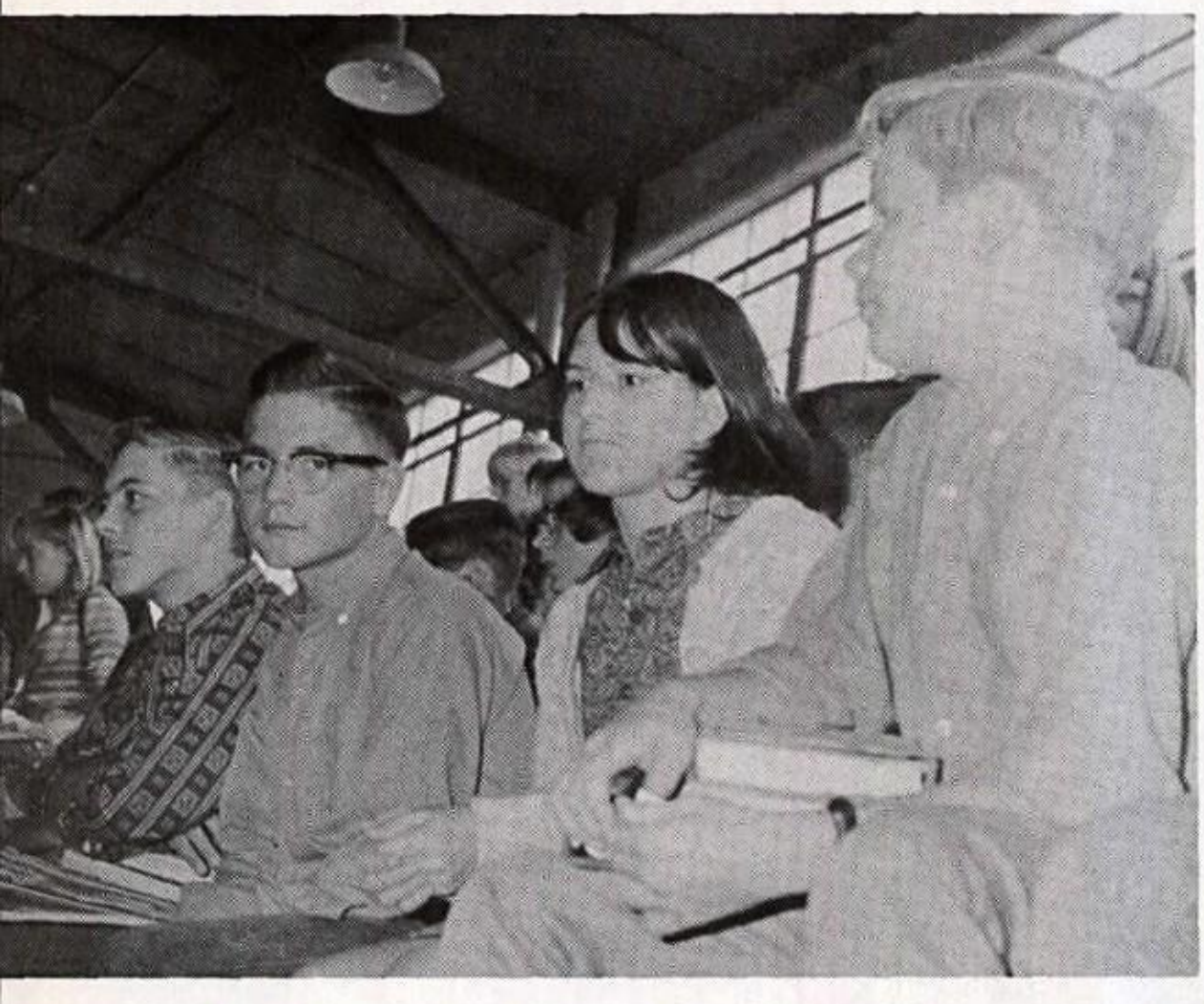

Junior High— Interesting Assemblies

Wade Simpson
Fred Sinclair

Angie Smith
Joslyn Snider
James Snook
Emilio Soliz
Kenneth Stitcher

Mike Sutton
Rusty Swearingen
Becky Taylor
Hector Terrazas
Sylvia Silva

Dorothy Thayne
Gary Tondre
Shirley Turner
Bill Warner
Tommy Wasser

Joe West
Ted Williams
Teresa Williams
Debbie Wrasse
Beverly Coldewey

Students Stimulated by Active Program

Physical Education affords relaxation for Ishmael Fernandez, Rudy Morales, Albert Martinez, Domingo Gomez, and Benny Garcia.

Jack Essary takes his turn in tumbling practice.

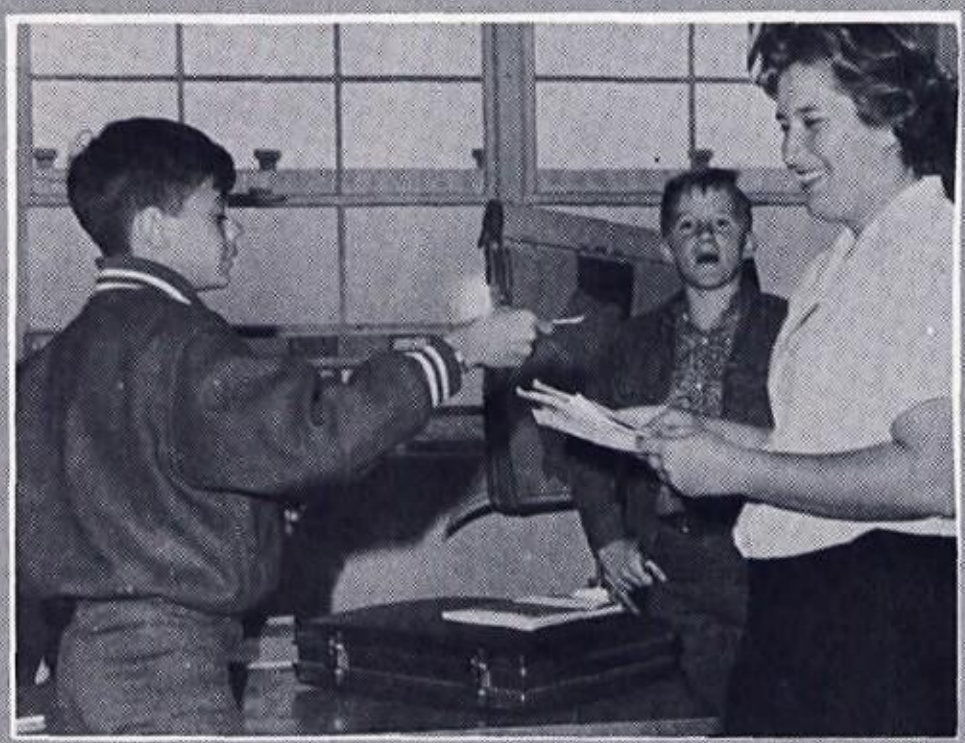

Benny Hopper and Mike Taylor intend to be of assistance to Miss Jorgensen.

ndi Beam uses Library for research paper.

Sports Events Generate Active Participation

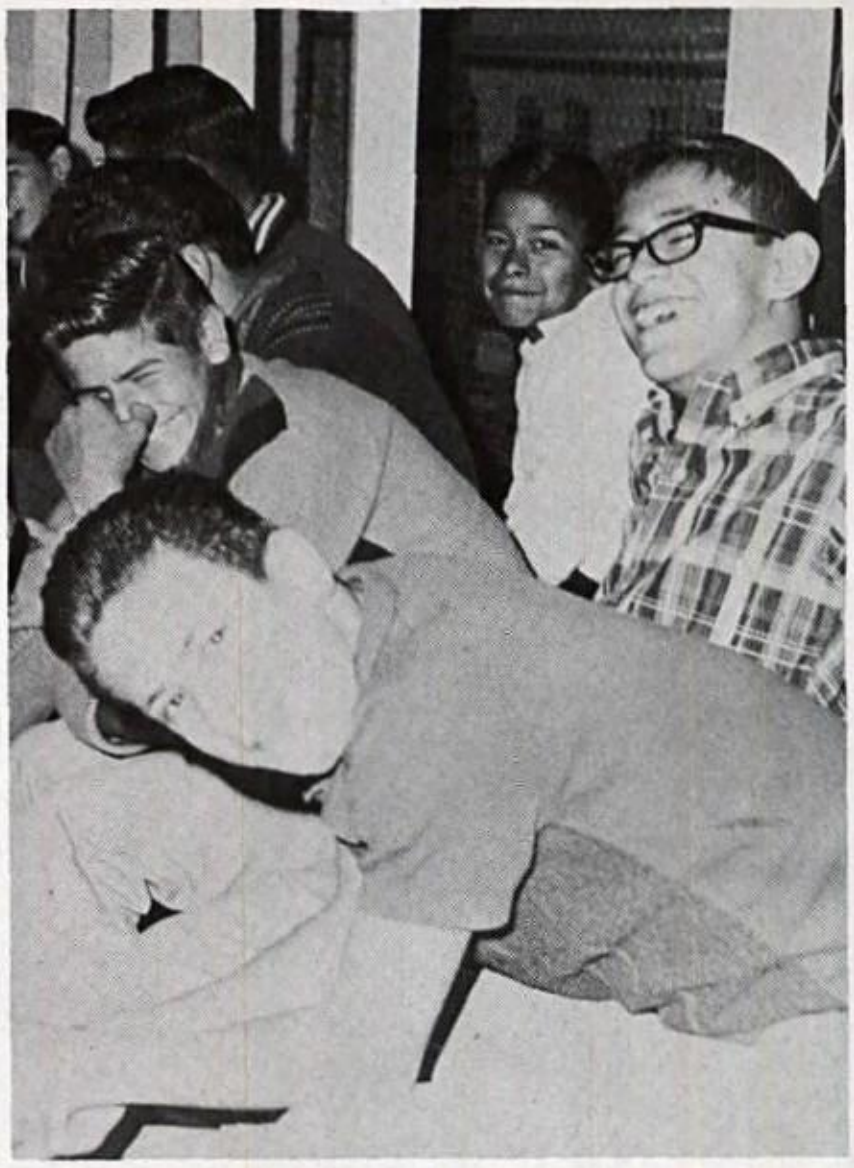

Junior High students participate with enthusiasm in all school sponsored activities. Pep rallies, drill team practice and basketball help make school fun and interesting.

English Is Basic Subject for Junior High

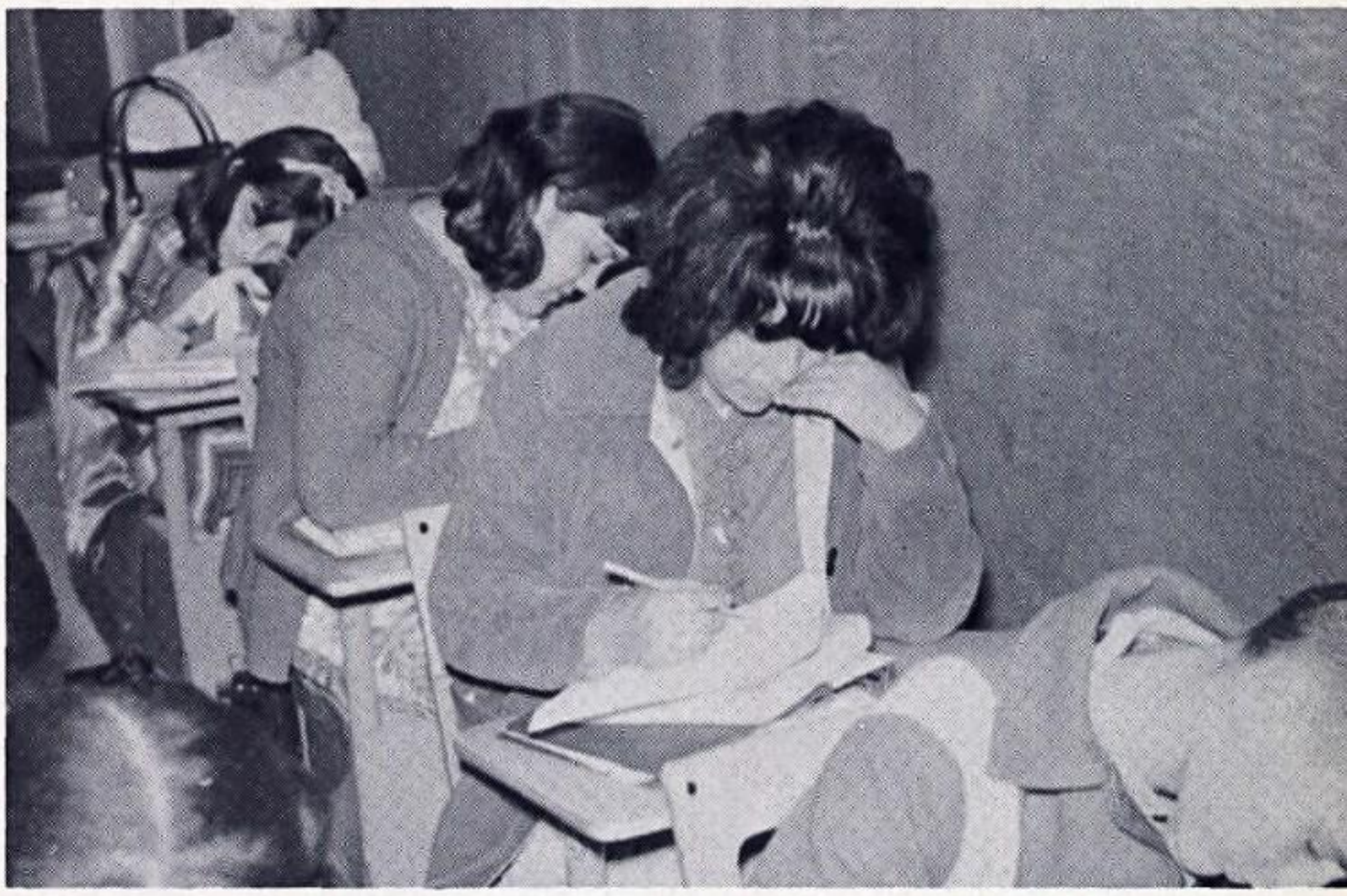

Even spelling tests can be difficult as shown on the faces of Milton Reynolds, Yolanda Chapa, Christine Reniche, and Helen Crisp.

Junior High Students, Abel Ruiz, Terry Fields, Steve Scott, and Tony Salazar find time to share a story.

George Ahrens
Yolanda Alvarez
Elisandra Alvarado
Reyes Alvarado
Frankie Anness

Charlie Armstrong
Beverly Barklow
Danny Barrier
Melvin Barrier
David Beal

Lori Beam
Cindy Becker
Ray Blaine Jr.
Robyne Boulware
Sharon Bounds

Variety of Courses Availabl

Michael Brunet
Susan Bubel
Rebecca Buford
Renate Burford

Kenny Burris
Edrịa Cain
Marilyn Coldewey
Irene Cantu

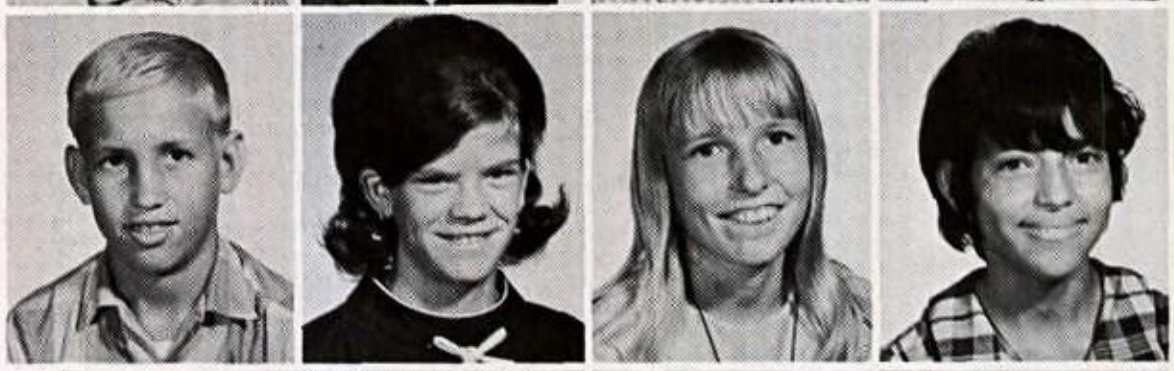

Debra Capps
Russel Carolan
Arthur Castillo
Isabel Castillo

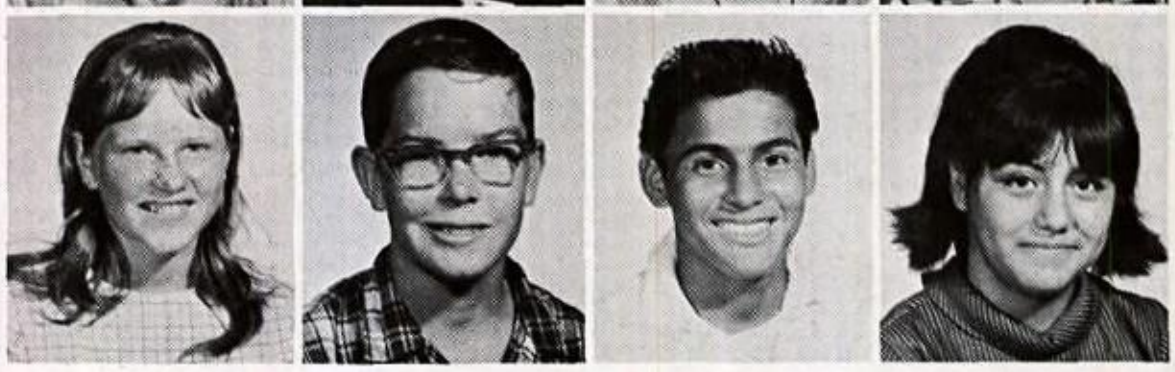

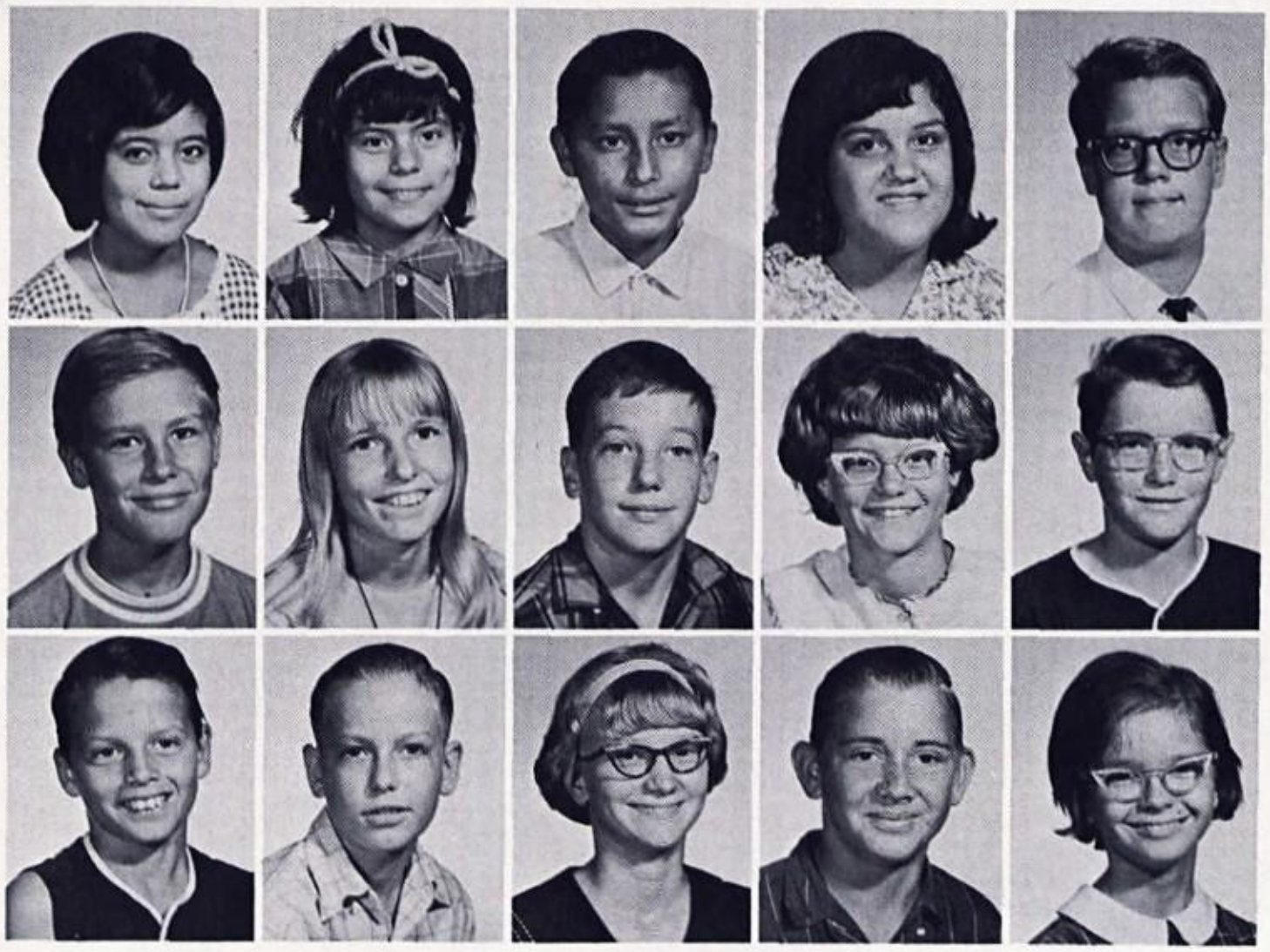

Isabell Castro
Leonor Castro
Ralph Castoreno
Yolanda Chappa
Bill Clark

Edward Cleveland
Marilyn Coldeway
Bill Combs
Nita Coleman
Mitchell Cooley

Donald Cox
James Crambes
Helen Crisp
William Crisp
Robin Cross

or Studies of Seventh Graders

Paul Cruz
Gordon Deskin
Carol Duffy
Anthony Duron

Ignacio Duron
Delores Echols
Tina Edmonds
Theresa Enriquez

Evelyn Erickson
Josie Estrada
Antonia Estala
John Evans

William Evans
Kenneth Everett
Thomas Everett
Hazel Faulkner
Daniel Felen

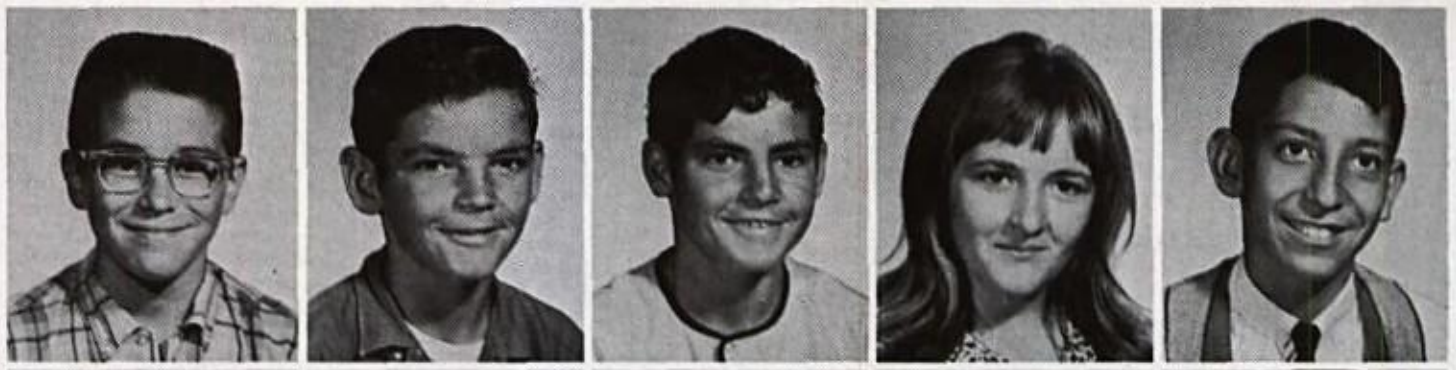

Terry Field
Patricia Fierros
Dora Flores
Romona Flores
Rose Flores

Elizabeth Fosher
Kathy Franck
Raymond Franks
Janice Frautschi
Ruth Friesenhahn

Vincent Freeman
Isabel Galvan
Benny Garcia
Dora Garcia
Gina Garcia

Rita Garcia
Robert Garcia
Rose Garcia
Glenn Goetter
Domingo Gomez

Eugene Gomez
Gloria Gomez
Deloras Gutierrez
Charles Guzman
Carol Haile

Jamie Hampton
Debby Hartley
Freddy Harwell
Ronald Henry
Bennie Hopper

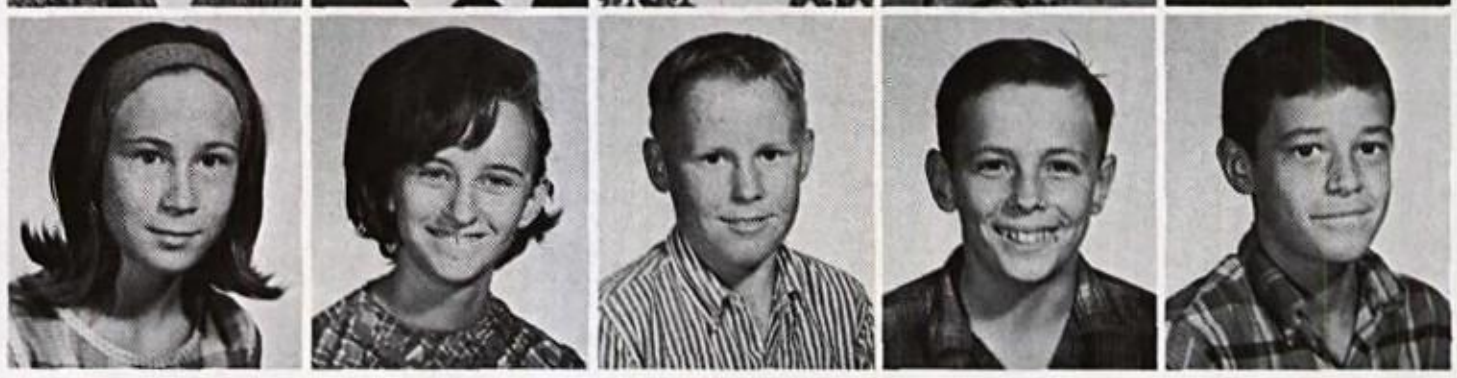

Seventh Grade Enrollment Climbs

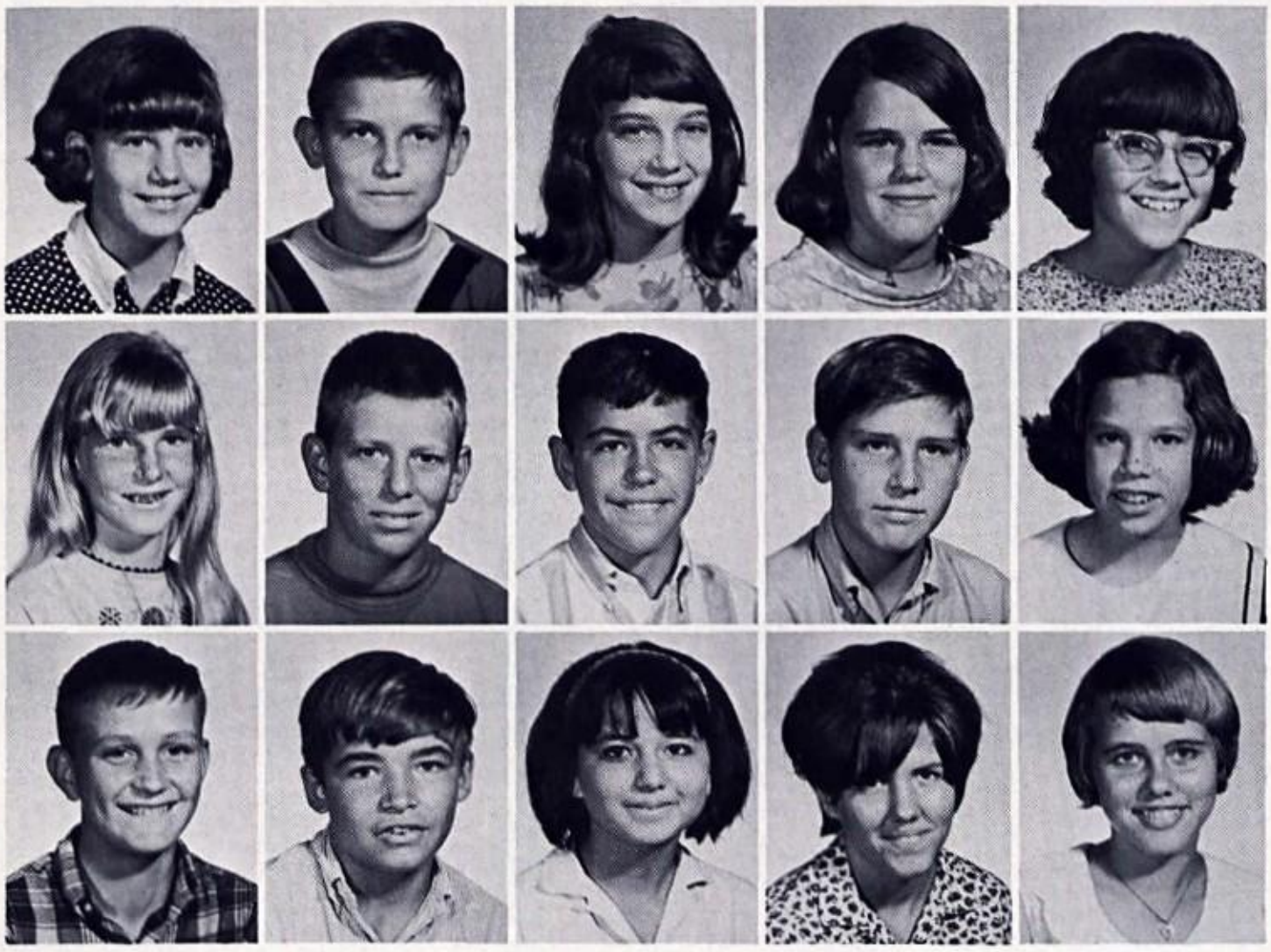

Cindy Hoyt
Joe Hudson
Donna Huhn
Wanda Jackel
Catherine Johnson

Donna Johnson
Ronnie Johnston
Gary Jones
Larry Judge
Kathy Kelleher

Jimmy Kersey
Jay Kirk
Ruth Knifer
Marian Koehler
Nancy Kourt

Cultural Program Projecte

Betty Krueger
Janine Lane
Charlotte Laws
Gloria Leija
Cindy Leppo

Steve Lessing
Paul Lopez
Christine Lewis
Esparanza Lopez
Linda Lopez

Randy Luker
Debbie Luna
Jerry Lyons
Terri Sue Lyons
Marilyn Mann

Albert Martinez
Gerald Martinez
Jesse Martinez
Nancy McKenney
Sandra McKendry

Dorothy Mechler
Donna Milby
Jane Minyard

Eric Miller
Frances Montez
Jennifer Morris

for Seventh Grade

Janie Munoz
Debbie Neal
Mark Nelson

Robert Nobles
Dennis Packham
James Palm
Larry Parson

Gilbert Pereida
Jacquelyn Pierson
Belinda Perez
Mary Ann Perez

Richard Perez
Kathy Perry
Elizabeth Pestello
Michael Peters

Paul Prothero
Arthur Pue
Connie Ramos
Stephen Rauschhuber

Kathy Reeh
Christie Reinche
Margaret Reyes
Ruben Reyes

Patricia Roach
Bill Robinson
Rose Rodriguez
Abel Ruiz

Ronald Sadler
Estella Saenz
Tony Salazar
Solidad Sanchez

Ernest Sandovel
Adam Sauceda
Eva Sauceda
Sylvia Sauceda

Gene Schermerhorn
Suzie Schwemmer
Steve Scott
Jerry Scouthton

Hard Working Seventh Graders

Debra Scoughton
Dennis Seto
Rosalinda Silva
David Sledge
Phyllis Smith

Elizabeth Snook
Rose Mary Solis
Carlos Soliz
Velia Soto
Wanda Stafford

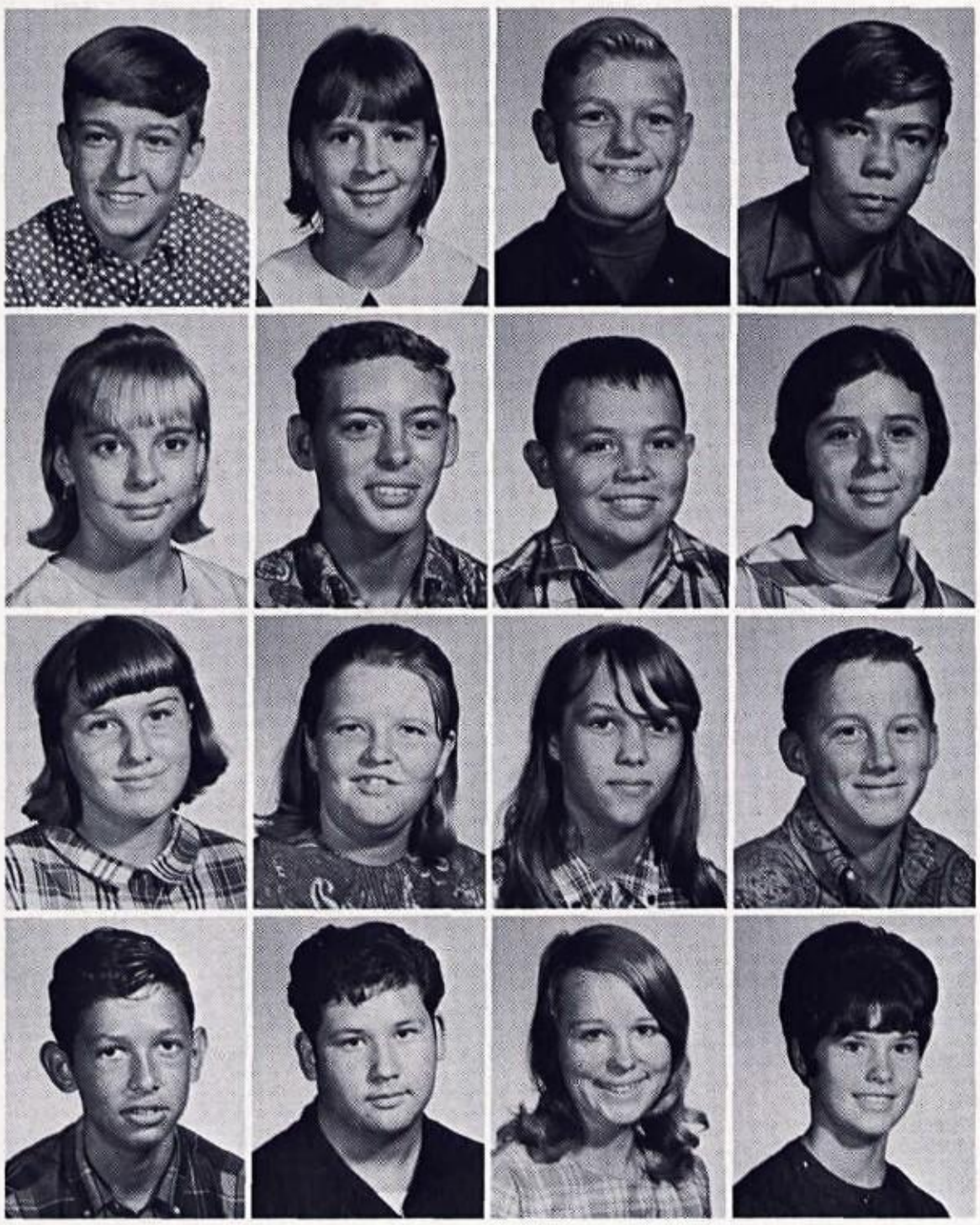

Kenneth Stitcher
Delois Sullivan
George Summerlin
Leonard Summers

Cheryl Sutton
Don Sutton
Rusty Swearingen
Cindy Sweeney

Debra Taber
Becky Taylor
Deborah Taylor
Mike Taylor

Hector Terrazas
Nick Terrazas
Dorothy Thayne
Judy Thompson

Seventh Grade Begins Good Study Habits

Tony Tolanco
Gary Tondre
Adam Torres
Lupe Torres

Gerald Townsend
Gail Turner
Shirley Turner
Nancy Van Hecke

Martha Valdez
Mike Varga
Diane Vargas
Russell Vincent
Edward Vortisch

Mike Waldorf
Patricia Walker
Bill Warner
Frank Washek
Tommy Wasser

Virginia Watts
Wayne Weaver
Lori Webb
Dianne Wehmeyer
Joe West

Helen White
Johnny Wigley
Nancy Williams
Ted Williams
Teresa Williams

Varied Subjects Offered Seventh Grade

Bill Woodie
Debbie Wrasse
Dorothy Ybarra

Milton Reynolds

Henry Arredondo
Bernardino Carrillo
Adela Castillo
Consuela Charles

Hope Charles
Virginia Corrales
Alicia Cruz
Linda Cuellar

Vocational Training for Junior High Students

Special emphasis on vocational skills, and their subsequent development, furnish a real incentive and challenge to Junior High students.

Perhaps, Southwest School District makes one of its most lasting contributions to the curriculum in the training of this special education group.

Rudy Esparza
Amelia Estala
Mary Helen Figeroa
Petra Frausto
Alicia Galvan

Fortunato Garay
Joe Garay
Horace Jackson
Robert Leyva

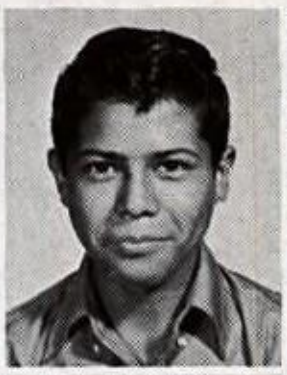
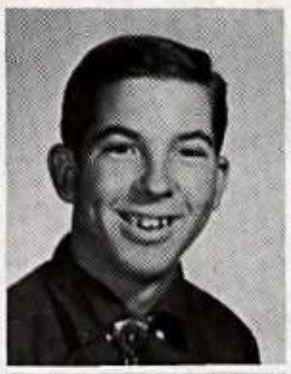
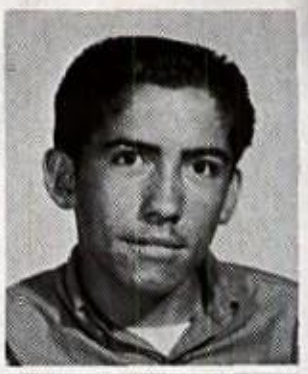

Eulogio Mendoza
Janie Mendoza
Richard Ochoa
Maria Rangel

Rudy Reyes
Silvestre Salas
Frances Sanchez
Jesus Sanchez

Vincente Sandoval
Amado Soto
Tomasa Soto
Feliz Solis

CORE Group Develops Skills

Jesse Solis
Rachel Solis
Lloyd Soliz
Rafael Ugarte

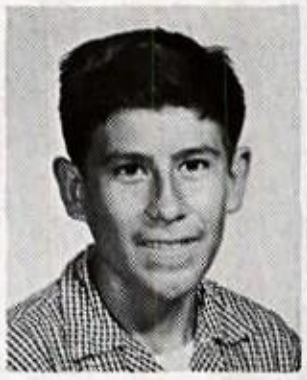

ADVERTISING

" Nothing in our material world can come from nowhere or go nowhere, nor can it be free: Everything in our economic life has a source, a destination, and a cost that must be paid."

" Government is never a source of goods. Everything produced is produced by the people, and everything that government gives to the people, it must first take from the people."

" The greatest good for the greatest number means, in its material sense, the greatest goods for the greatest number which, in turn, means the greatest productivity per worker."

" All productivity is based on three factors: 1) Natural resources, whose form, place and condition are changed by the expenditure of 2) human energy (both muscular and mental) with the aid of 3) tools."

" When government decides to spend more than it has received, that extra maney is created out of thin air, and when spent, takes on value only by reducing the value of all money, savings, and insurance."

Congratulations To The 1968 Graduating Class!

We Wish To Extend To Each Graduate Our Best

Wishes For A Happy And Prosperous Future.

ALDRIDGE NURSERY, INC.

WHOLESALE ONLY
VON ORMY, TEXAS

Our trees and shrubs grow better, because they are better grown.

GOOD LUCK AND BEST WISHES TO THE

CLASS OF 1968

ECONOMY MART

Mr. and Mrs. H. R. Flack,
Prop.

OLD PEARSALL ROAD, RT. 1, BOX 113 Q

ATASCOSA, TEXAS

MA 2-9292

2 1/2 Miles from Southwest High School

GROCERIES, FRESH MEATS,
VEGETABLES, FRUITS

ICE, COLD DRINKS, PICNIC
SUPPLIES, SCHOOL SUPPLIES

FRANK H. ZEINERT INSURANCE AGENCY

(The only complete Insurance Service Office in the Southwest District)

Writing All Forms of Good Insurance
"Insure Today. . . Be Sure Tomorrow"

Macdona Texas

MA 2-3324

BEST WISHES TO THE CLASS OF 1968

LET US HELP

KELLY FIELD NATIONAL BANK

Member FDIC

707 Castroville Road GE 3-3281

SALDANA FOOD STORES

TWO FRIENDLY STORES

930 Laredo Highway
7302 Laredo Highway

ERLER - PENNYCUICK
Food Company
207 Peden St. San Antonio 4, Texas

SOUTH SAN AUTO PARTS
1219 Laredo Highway
WA 2-0331

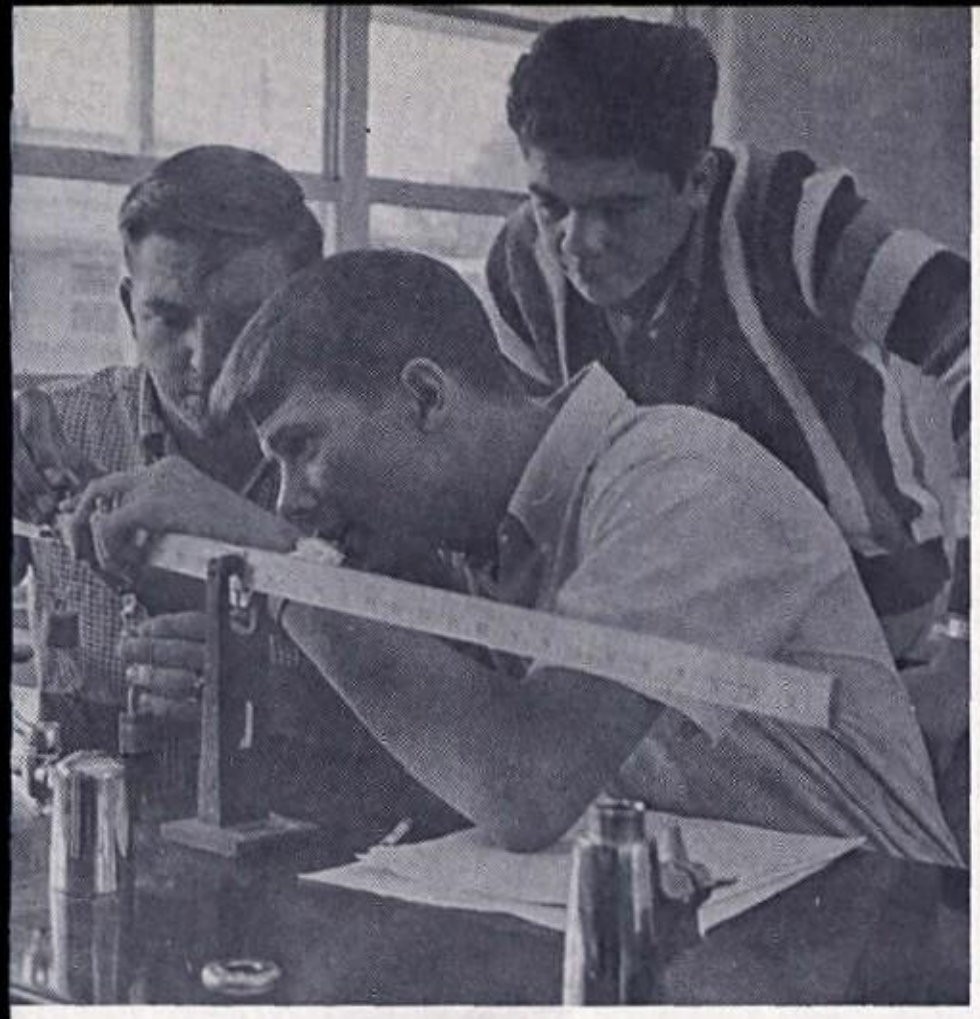

Physics class experiment proves interesting.

COMPLIMENTS
of

THE FOX CO.

SCHOOL DEPARTMENT

Division of

Fox-Stanley Photo Products, Inc.

1734 Broadway

San Antonio, Texas 78206

LA COSTE NATIONAL BANK

La Coste, Texas

MARTIN'S LINEN SUPPLY
"Cleanliness is Health Insurance"
LE -9111
421 Roosevelt San Antonio, Texas

J & G MATTRESS
WA 3-1821
164 Laredo Hwy
ONE DAY SERVICE

McBRIDE'S BEAUTY SHOP
Complete Beauty Care
At Reasonable Prices
MA 2-3681 Atascosa, Texas

TIRES TIRES

W.F. BIEDIGER
SERVICE STATION

MOBILE GAS AND MOBIL OIL

Tires - Batteries - Accessories
Official Inspection Station
Fast Road Service
PO 2-3317
La Coste, Texas

GOODYEAR GOODYEAR

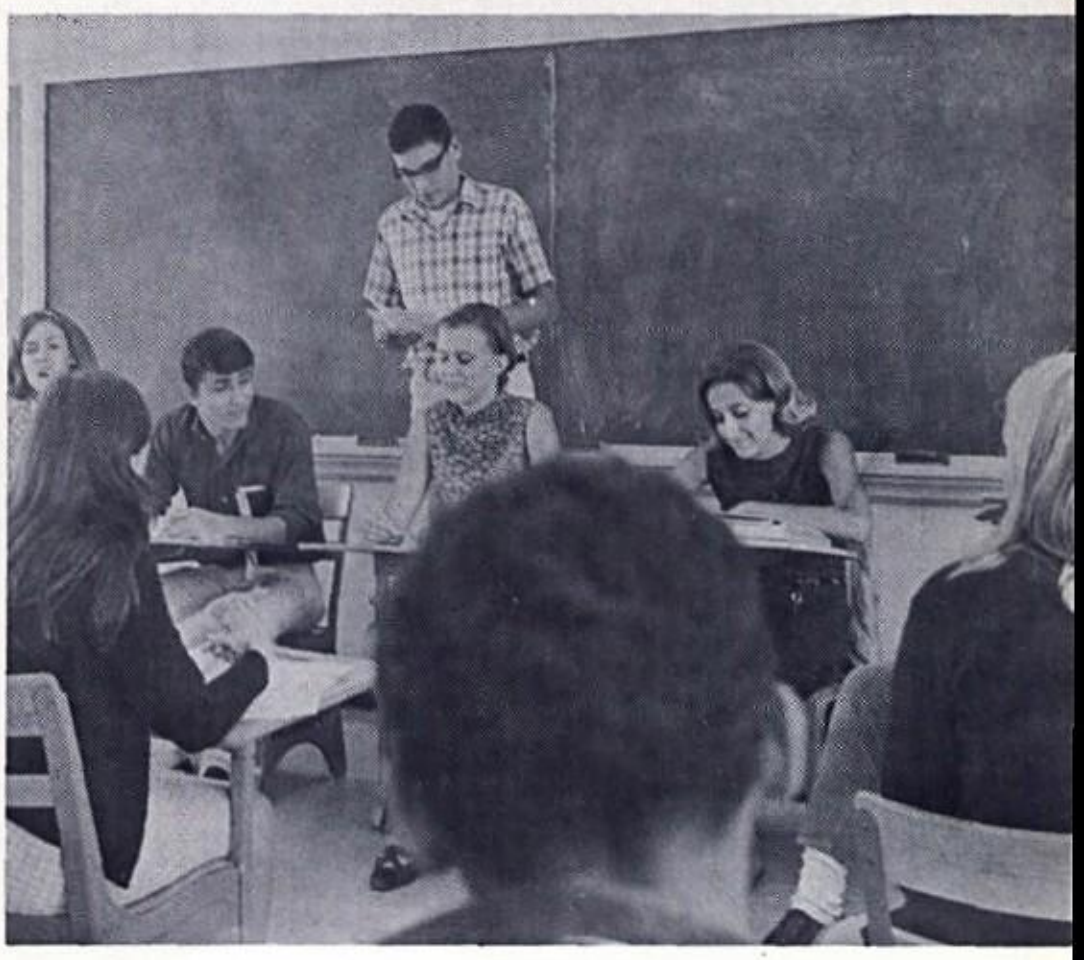

Juniors make plans in class meeting.

TROTTNER IRON
& METAL CO.

Scrap Iron - Metal -
Pipe - Steel

San Antonio 7, Texas

1105 South Medina
P.O. Box 7044 - Stat. A.

Telephone
Capitol 6-7629

WORLD BOOK
ENCYCLOPEDIA
CHILDCRAFT

Field Enterprises
Educational Corp.

1222 N. Main, L-35
San Antonio, Texas 78212

For Free Reprint
Please Phone
CA 6-7629

MEDINA VALLEY
PLUMBING AND
APPLIANCE COMPAN

C. E. Young,
Owner

Natalia Texa

HARRIS SADDLE & LEATHER SERVICE
713 Adams Lytle, Texas PR 2-3482
Horse and Stock Trailers
Saddles, Boots, & Western Clothes

LYTLE FEED & SEED STORE
Custom Mixing - Grain Storage
Hay - Fertilizer - Peanuts

Lytle, Texas

UNION
STATE BANK

San Antonio, Texas

Serving Southwest Students and their
Parents since 1937
Visit us at our new location at
3570 SW Military Drive WA 3-4591
Member FDIC

LA COSTE MEAT MARKET

Custom Killing
Country Sausage
La Coste, Texas

Fresh Meat
Daily

Freezing
PO 2-3231

BILL'S BARBER SHOP
Across from Southwest High Scho
Billy Snyder, Owner

CASTROVILLE DRUG STORE
BILLY J. FOSTER, OWNER
Prescriptions. . . .Gifts
Castroville, Texas KE 8-2116

R.J. MANGOLD GRAIN
COMPANY, INCORPORATED

Custom Grinding and Mixing
Grain - Hay and Field Seeds -
Poultry and Dairy Feed

Office Phone - PO 2-3323
La Coste, Texas

FEED
TEXO

PAUL F. CHRISTELLES, JR.
CONSIGNEE
MOBILE OIL COMPANY

La Coste,
Texas

Mobil

Phone
PO 2-3314

McNEEL'S JEWELERS

223 E. Houston St.

ROY AKERS, FUNERAL CHAPELS

515 No. Main Ave. CA 6-7201
Serving all Faiths Faithfully Throughout the World for more than 34 years.

at Juhlin MO 3-4436 J. F. Stampp
DEVINE MOTOR CO.
Your friendly dealer
wy. 81 North
evine, Texas Sales Service

Items of interest for each member of the family
GAYOSO'S VARIETY STORE
also
JR. Watkins Products
Macdona, Texas

CATHY'S BEAUTY SHOP
429-2561
Somerset Texas

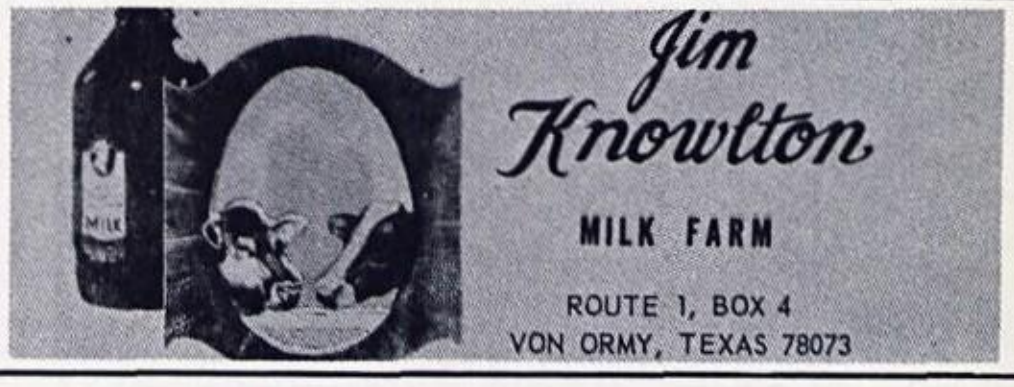

Good Luck to the graduating class

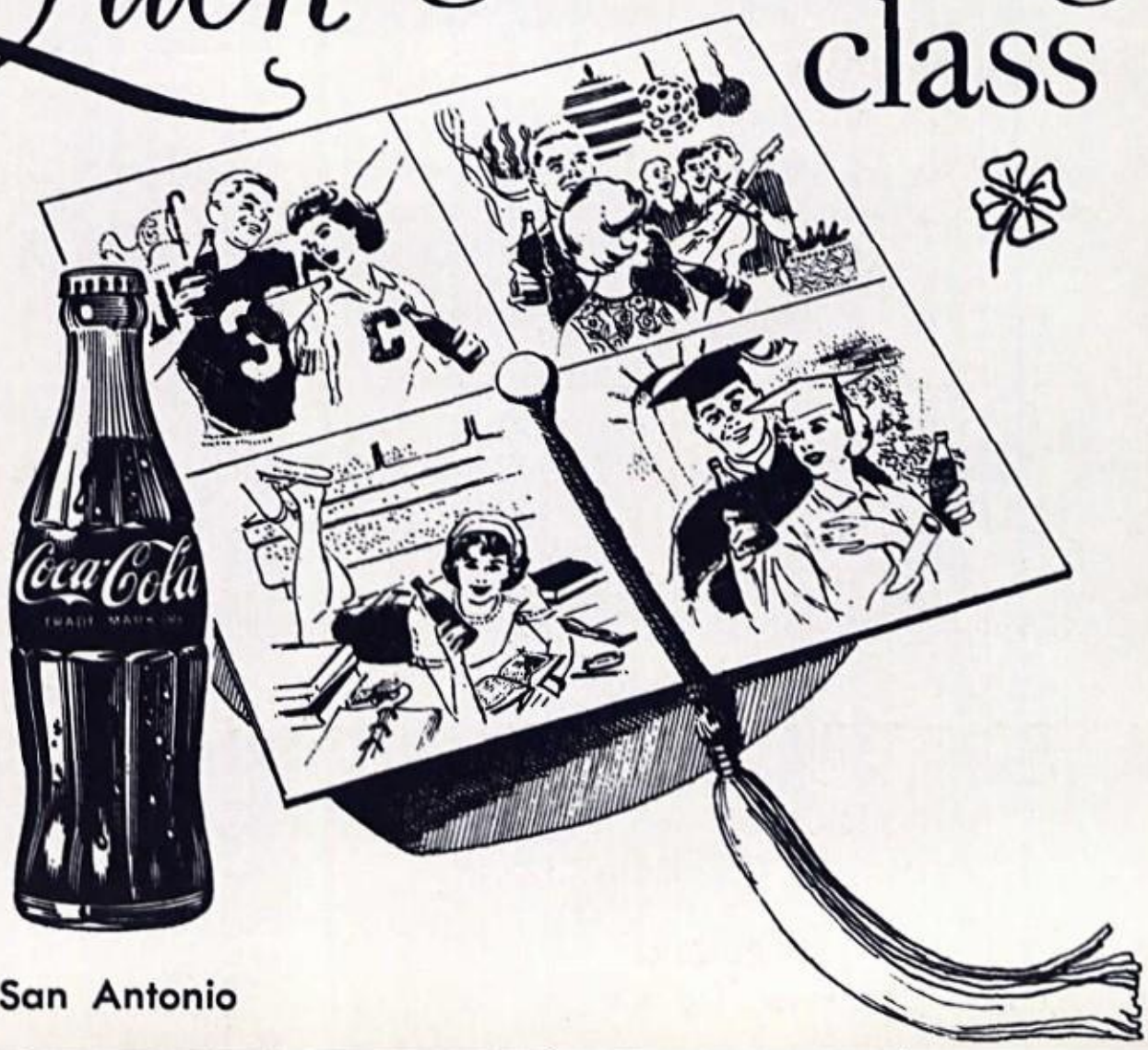

things go better with Coke
TRADE-MARK

Drink Coca-Cola

Coca-Cola Bottling Co. of San Antonio

SOUTHERN - PABST
ENGRAVING COMPANY

1202 North Flores Street CA 2-1305

ff. MA 3-3221 Res. OR 4-3132
Industrial and Residential
onded Wrecking Insured
KELLY SALVAGE CO.
Full Line Building Materials
Loop 13 & Pearsall Road

SPOTTED HORSE
Restaurant
Drive-In

19 Military Drive SW WA 3-8411

SHOP AT SEARS
AND SAVE
Satisfaction Guaranteed
or Your Money Back

Sears

SEARS, ROEBUCK AND CO.

GLASSTŌV
CAFE-HOTEL SUPPLIES
We Furnish
FOOD SERVICE EQUIPMENT
AND CAFETERIA SUPPLIES

724 South Flores St.

CA 5-2789

San Antonio, Texas

CONGRATULATIONS

SENIORS OF 68

Bowen Ins. Agency
Lytle, Texas

LUMBER

LYTLE
Lumber Co.

Lytle, Tezas

Dr Pepper

JOHN CRISP
DR. PEPPER DISTRIBUTOR

San Antonio, Texas

WA 4-5235

Shaw's
TEXAS' GREATEST JEWELERS
San Antonio

San Antonio's Only
Authorized Member

STAR SUPPLY

Contractors' Supply House

505 Culebra Rd. PE 4-5394

COMET FINA SERVICE STATION

3155 Military Dr. SW

San Antonio, Texas

SPARKMAN'S TEXACO

Southwest High School

MA 2-9202

1211 NEW LAREDO HIGHWAY

Telephone WA 4-1711

A. G. SUPER MARKET

FRESH MEATS AND VEGETABLES

"WHERE YOU BUY QUALITY FOODS FOR LOW PRICES"

OPEN SUNDAY 8:30 A. M. TO 2:00 P. M.

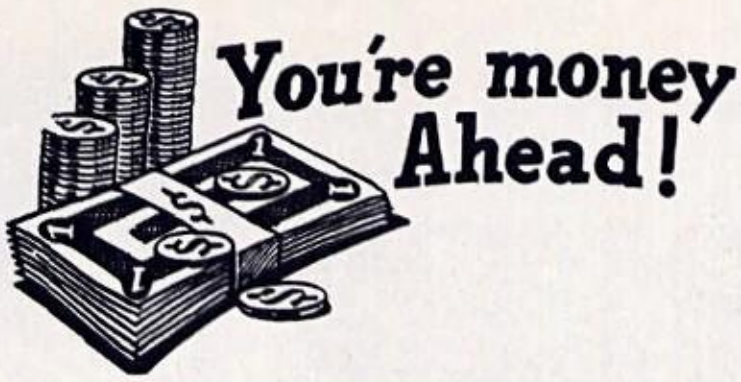

LYTLE STATE BANK

Member FDIC

Lytle, Texas PR 2-3601

SOL FRANK UNIFORMS, INC.

Creators and Manufacturers
of America's Finest Uniforms

San Antonio, Texas

WEINER NEWS SERVICE

PE 4-6455

Paperbacks
Periodicals

105 Menchaca

RAY ELLISON HOMES, INC.

AMERICA'S THIRD LARGEST

PLANNED COMMUNITY

VALLEY-HI

Loop 410 at Valley-Hi Drive

San Antonio, Texas

PYRON'S GROCERIES

Lytle
Somerset
Natalia

OU PAY LESS AND TAKE HOME MORE

MEDINA VALLEY LOCKER PLANT

205 Transportation Dr.
Devine, Texas

MO 3-4331

LOGGINS & LILLY

Everything from a Ratskin to a Ranch

MO 3-2445 Devine, Texas

AHRS FLOWER SHOP

P.O. Box 56 La Coste, Texas 78039

PHONE 762-3223

"For your Fund Raising Program--
Call or Write

FRANK BRANDENBERGER
Nestle Representative"
McQueeney, Texas

JERRY'S
DIESEL INJECTION SERVICE

3520 Roosevelt
San Antonio, Texas 78214
Phone WA. 3-3708

ACE RADIATOR WORKS

CAPITOL BRAKE SERVICE

410 Laredo
Highway

WA 2-9441

TRINITY UNIVERSITY

earing a century of higher education
. . with a new curriculum as modern as
omorrow. . . a beautiful Skyline Campus
. . undergraduate coursework offered in
0 areas and graduate programs in 17
isciplines.

rite:
irector of Admissions
15 Stadium Drive
an Antonio, Texas 78212

For Famous Boots
And Western Wear
GARZA'S BOOT STORE
808 S. Flores St

A 7-6871 San Antonio, Texas 78204

TULOMA GAS PRODUCTS CO.
P. O. Box 577

PR 2-3611

ighway 81 N. Lytle, Texas 78052

BAILEY BROTHERS

Feed--Hardware--Seed
Appliances

Ph. 429-2521 Somerset, Texas

CASAS GULF SERVICE STATION

"We Appreciate Your Business"

Macdona, Texas

Carol Miller and Ron Lindig shop for bargains in HEB.

H.E.B.
YOUR NEIGHBORHOOD FOOD WONDERLAND

COMPLIMENTS OF YOUR H E B
FOOD STORES
FOR CONVENIENCE -
ECONOMY - QUALITY
"There's one near you."

FARMERS TRACTOR
AND EQUIPMENT INC.
Phone PR 2-3313

Ford

Ford TRACTOR

Lytle, Texas 78052

PIONEER FLOUR MILLS

129 E. Guenther

CA 7-1404

DRINK
Dr. Pepper
GOOD FOR LIFE!
3 GOOD TIMES TO ENJOY LIFE MORE

John Crisp,
Distributor

TRUCKING - BACKBONE OF AMERICAN FREIGHT TRANSPORTATION

Ship by Truck

Joske's of Texas
WOLFF AND MARX
by the Alamo

DOWNTOWN

AND

NORTH STAR MALL

Steve Calloway selects shirts from display counter in the Oxford Shop.

LEVINSON RESTAURANT SUPPLY

1900 San Pedro

PE 3-0931 PE 3-1001

LA COSTE LEDGER

COMMERCIAL PRINTING

La Coste, Texas PO 2-3326

E. L. Goldbeck Company
Panoramic Photography
139 Waleetka Street
San Antonio, Texas
LE 2-4564

D COSTE MERCANTILE COMPANY
La Coste, Texas

Let us Show You
"THE LONG GREEN LINE"
of Tractors & Equipment

JOHN DEERE
QUALITY FARM EQUIPMENT

HANDY-ANDY
Supermarkets

When money matters...
never depend on your best
friend. Depend on your
next best friend.

THE GROOS NATIONAL BANK

MEMBER FDIC

SCHULTZ JEWELERS

Bulova and Elgin Watches
School Charms

2004 Pleasanton Rd. WA 4-1221

E. A. VANDERHIDER
Sheet Metal Products
Metal and Plastic Pipe
MA 2-3424
1719 Frio City Road Atascosa

CAP'N JIMS

Complete Catering Service WA 3-7511

Open 24 Hours 3511 Roosevelt

BECK OIL COMPANY

Highway 81 South MA 3-2441

TOM'S TOASTED PEANUTS

939 Coliseum Road
CA 7-1702

"Try Delicious Tom's Toasted Peanuts"

CIRCLE PHARMACY

Prescriptions - Drugs - Medicines

WA 3-6491 4006 Nogalitos St.

STAR ENGRAVING COMPANY

CA 7-6259

2030 E. Houston St.

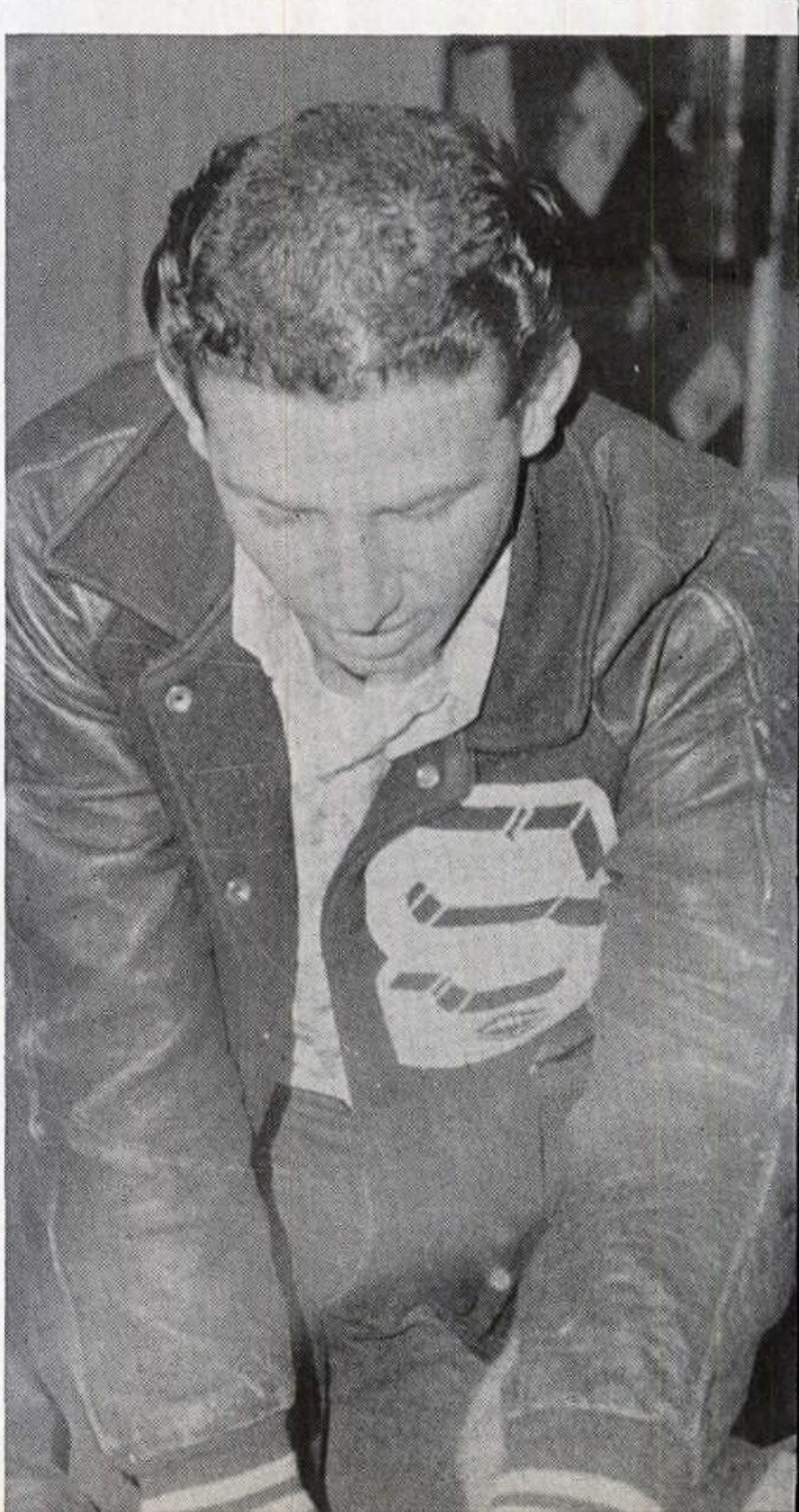

VALLEY-HI NATIONAL BANK

of

San Antonio, Texas

"The bank with the customer always in mind"

302 Valley Hi Drive OR 4-0881

Member FDIC

West Gate of Lackland AFB on Inter state Highway 410. 1 mile South of Highway 90 West, San Antonio, Texas

AMERICAN SPORTS CENTER

Award Jackets--Club Sweaters
Athletic Equipment

617 N. St. Mary's

CA7-8309

DURON BROTHERS

La Coste, Texas

WESTERN AUTO
Associate Store

Ya'll Come

Lytle, PR 2-3506 Texas

PENNY'S BEAUTY SHOP

elen Florence Penny, Owner Hair
urtis Latest in Hair Styles Coloring

PR 2-3458 Lytle, Texas

HEALER LUMBER CO.
Somerset, Texas

FROST BROS.

217 E. Houston
500 North Star Mall

KAROTKIN'S FURNITURE CO.

"FURNISHING TEXAS HOMES FOR 86 YEARS"

Three Great Stores

Downtown

North Star McCreless So.

Seniors Contemplate Futur

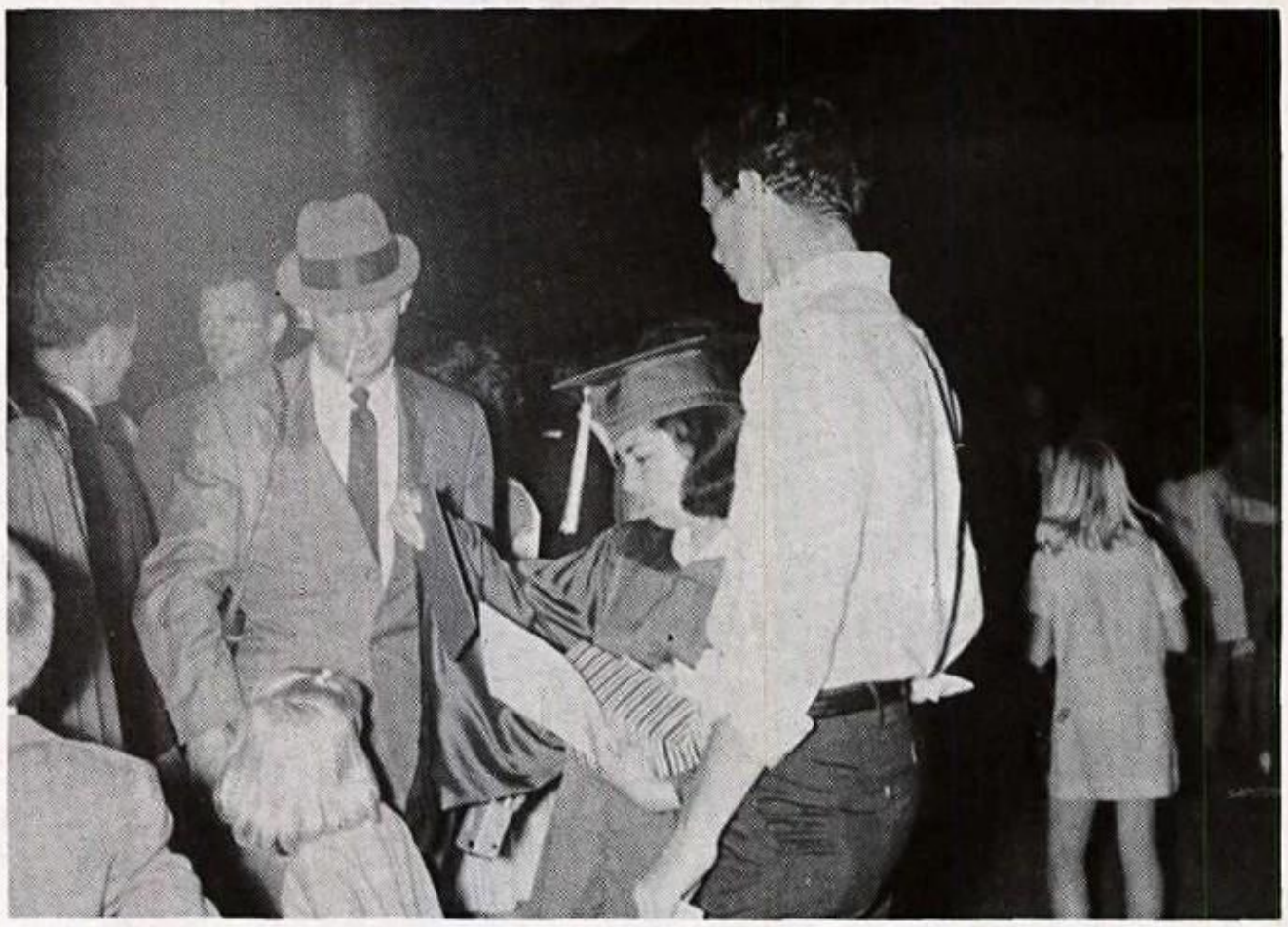

Brenda Neff finds that next to streams of tears and hearty congratulations there is an armful of graduation presents waiting to be opened.

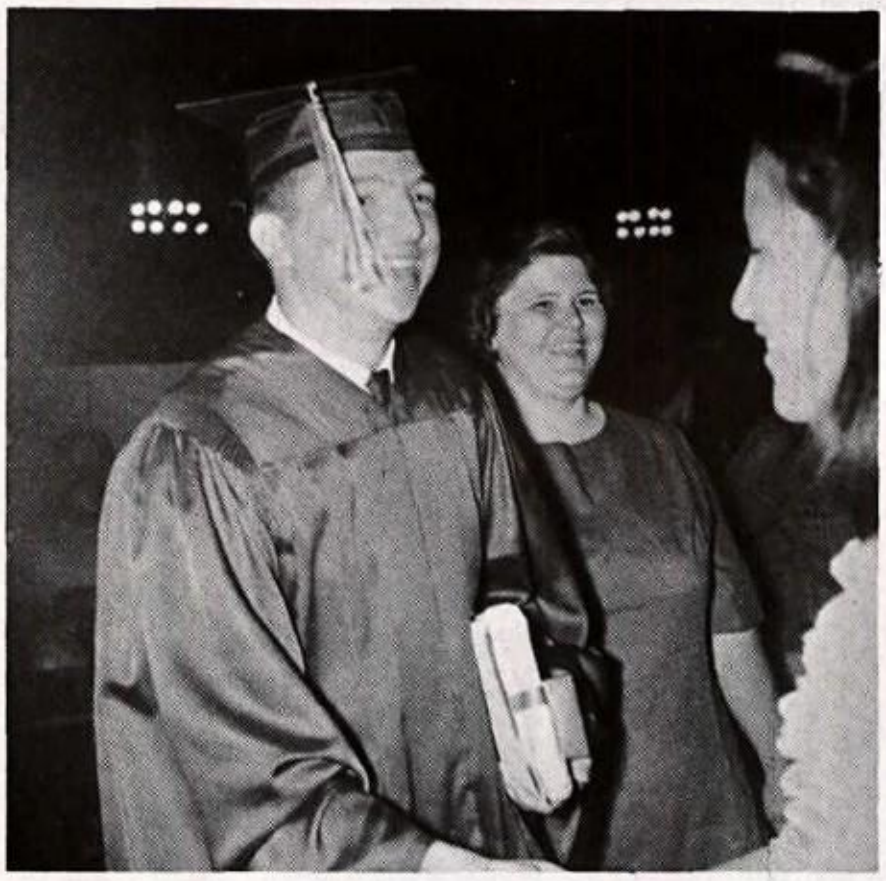

A certain kind of joy is felt by Ronald House as he shakes hands with the seemingly endless line of people. This kind of joy could be seen only on the night of the Southwest senior graduation.

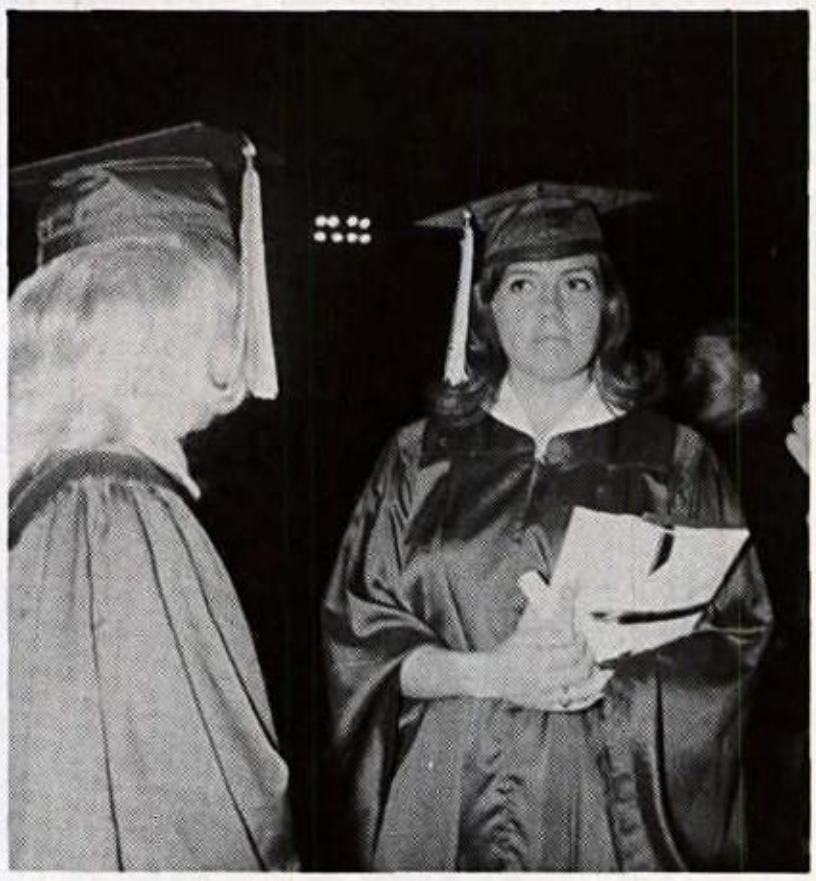

The entire atmosphere of the graduation commencement has sprinkled a certain dignified glow on Susan Duron. Could it be pride?

nd Review Past

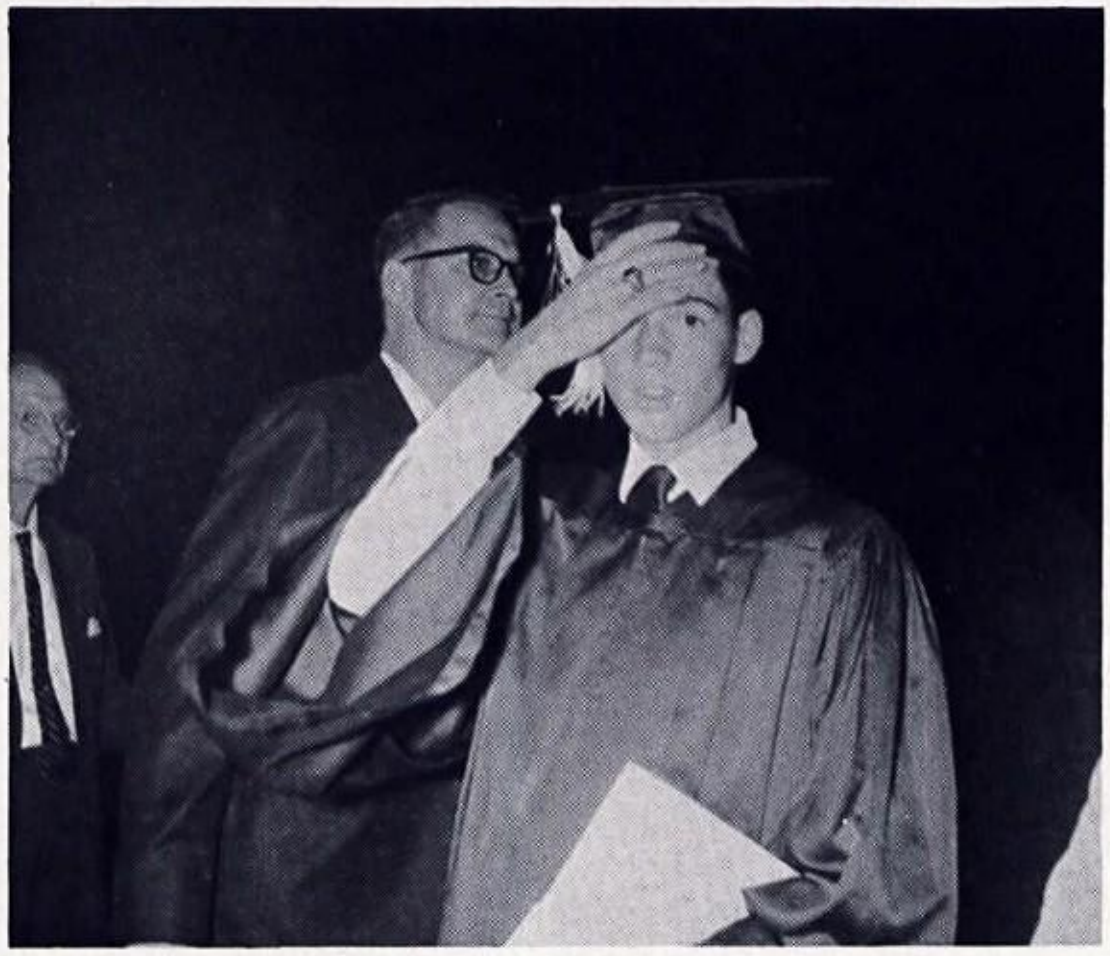

It is a feeling of remorse or sheer relief that Ronald Curry is experiencing? Like most graduating seniors Ron is leaving behind the old life to engage in a new and sometimes perplexing one.

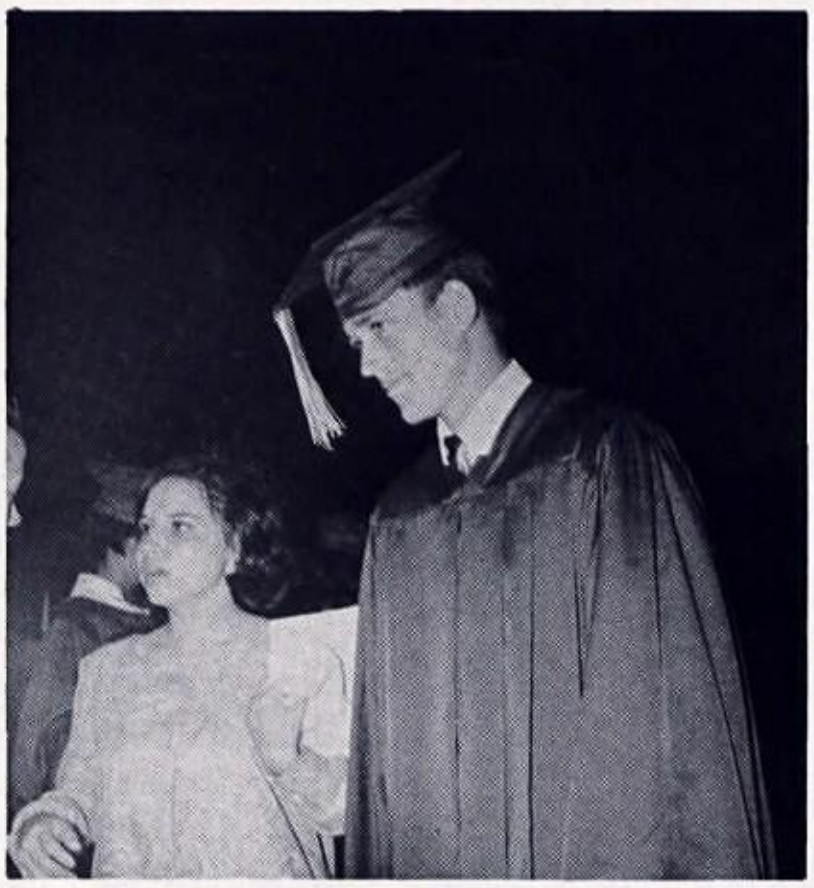

Graduating from high school makes one feel mature and very proud. This is quite evident in Dale Lyons' expression as he converses with Judy Gilbert and Edward Lyons.

Discussing plans for the future seems to arouse enthusiasm among these girls. The dreams they once had of graduation have suddenly become reality.

SPONSORS -

Mr. and Mrs. Danny Constanzo
Elston Variety Store, Lytle
Lewis Bendele, F.I.C.
Mrs. Ruth Clary
Mr. and Mrs. Tadlock Leifeste
Mr. and Mrs. Walter Krueger
Natalie Realty-Young Insurance Company
Poor Richard's
Robert Reed, D.D.S., Castroville
Mr. and Mrs. Raborn Calloway
Mr. and Mrs. John W. Pickhover
Sgt. and Mrs. Charles Wayne Hathaway, Jr.

ADVERTISERS -

Ace Radiator Works
A. & G. Super Markets
Aldridge Nursery
American Sports Center
Bailey Brothers, Somerset
Beck Oil Company
Billy Snider Barber Shop
Brown Insurance Company, Lytle
Cap'n Jim's Restaurant
Casas Gulf Service Station
Castroville Drug Store
Cathey's Beauty Shop, Somerset
Circle Pharmacy
Coca Cola Bottling Company
Comet Fina Service Station
Devine Motor Company
Duron Brothers, La Coste
Economy Mart
Erler-Pennycuick Food Company
Ernest Perez, Transportation
Fox-Stanley Photo Products Company
Frank Brandenburger, Nestle Rep.
Frost Bros.
Farmers Tractor and Equipment, Inc.
Field Enterprises
Foremost Dairy
Frank H. Zeinert Insurance
Garzas Boot Store
Gayoso's Variety Store
Glasstov Cafe-Hotel Supplies
Goldbeck Photographs
Groos National Bank
Handy Andy Food Stores
Healer Lumber Company
H.E.B. Food Stores
J. & G. Mattress Company
Jerry Diesel, Inc.
Jim Knowlton Dairy
John Crisp, Dr. Pepper Distributor
Joske's of Texas
Karotkin's Furniture Company
Kelly Field National Bank
Kelly Salvage Company
La Coste Ledger
La Coste Meat Market
La Coste Mercantile Company
La Coste National Bank
Levinson's Restaurant Supply
Loggins and Lilly, Devine
Lytle Feed and Seed Store
Lytle Lumber Company
Lytle State Bank
Martin's Linen Supply
McBride's Beauty Shop
McNeel's Jewelers
Medina Valley Locker Plant
Medina Valley Plumbing and Appliance Compan
Paul F. Christelles, Jr., Mobile Oil Company
Penney's Beauty Shop
Pete Rodriguez Music Company
Pioneer Flour Mills
Pyron's Grocery Stores
R. J. Mangold Grain Company, Inc.
Roy Akers Funeral Chapels
Ray Ellison Homes, Inc.
Saldana's Food Stores
Schultz Jewelers
Sears, Roebuck and Company
Shaw's Jewelers
Sol Frank Uniforms, Inc.
Southern-Pabst Engraving Company
Sparkman's Texaco Station
Spotted Horse
Star Engraving Company
Star Supply
Tom's Toasted Peanuts
Townsend Electric Company
Trinity University
Trottner's Iron and Metal Company
Tuloma Gas Products Company
Union State Bank
W. F. Biediger Service Station
Mobil Gas and Oil
Weiner News Service
Western Auto, Associate Store

DRAGONNIERE STAFF

EDITOR-IN-CHIEF:
Steven Calloway
ASSISTANT EDITOR:
Carol Miller

JUNIOR HIGH EDITOR:
Irene Hathaway
ART EDITOR:
Patrick Lindsay
ADVERTISING MANAGER:
Ronnie Lindig

PHOTOGRAPHERS:
Ronald Curry
George Richards
Ron Perry
Bill Leifeste
Irene Hathaway

LAYOUT - Steven Calloway, Carol Miller, Irene Hathaway, Ronnie Lindig.

COPY - Steven Calloway, Carol Miller, Irene Hathaway.

INDEX - Brenda Neff, Irene Hathaway

ADVISOR - Ferol Todd

At the close of the 1968 Dragonniere, we feel it proper to recall the highlights of our past year together.

The accomplishments and achievements, as well as our efforts and participation herein, have been a successful conclusion to students and the school combined.

It is our desire that the coverage and content of the '68 Dragonniere will for many years come to be an album of fond memories, solid friendships, and for the Senior class a lasting remembrance of great times together.

Steven R Calloway
Editor

Albert Krueger and Joel Goode enjoy barbequed chicken at FFA - FHA picnic.

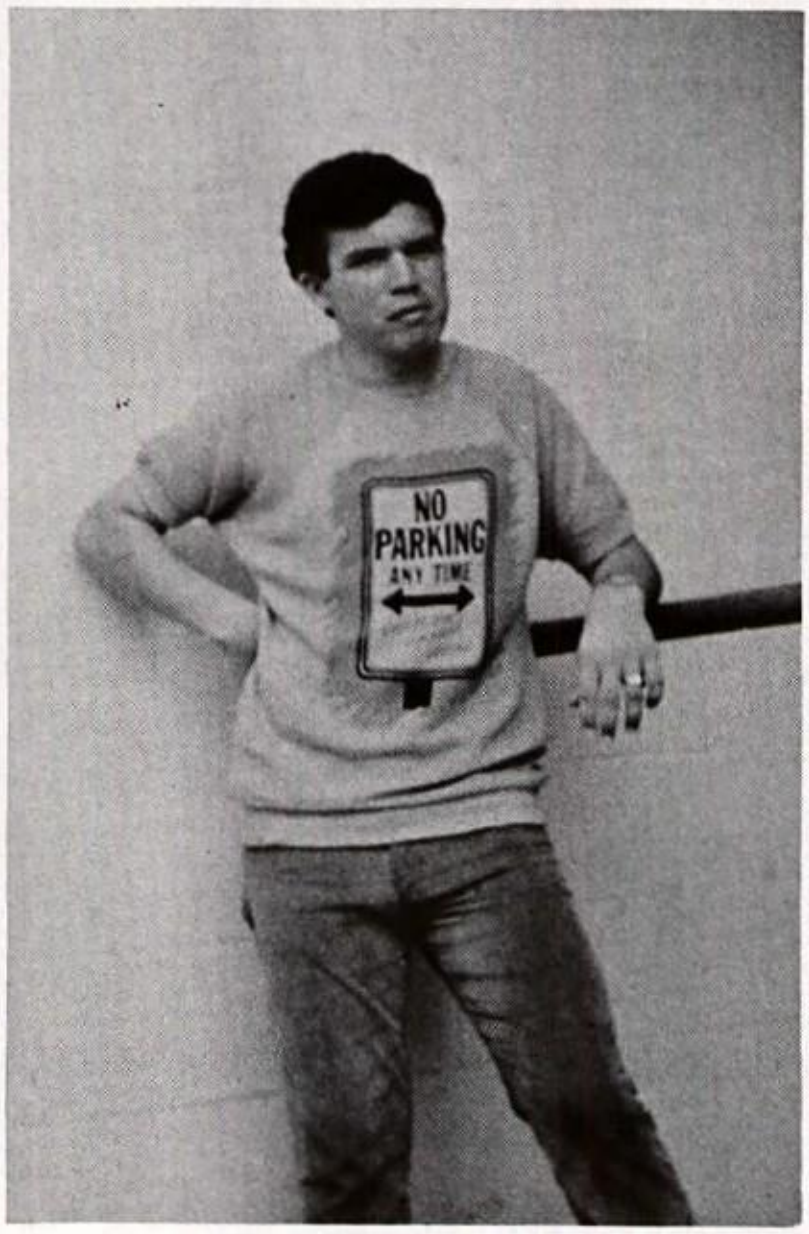

Allen Nichols takes a break from "moon lighting" with the annual staff.

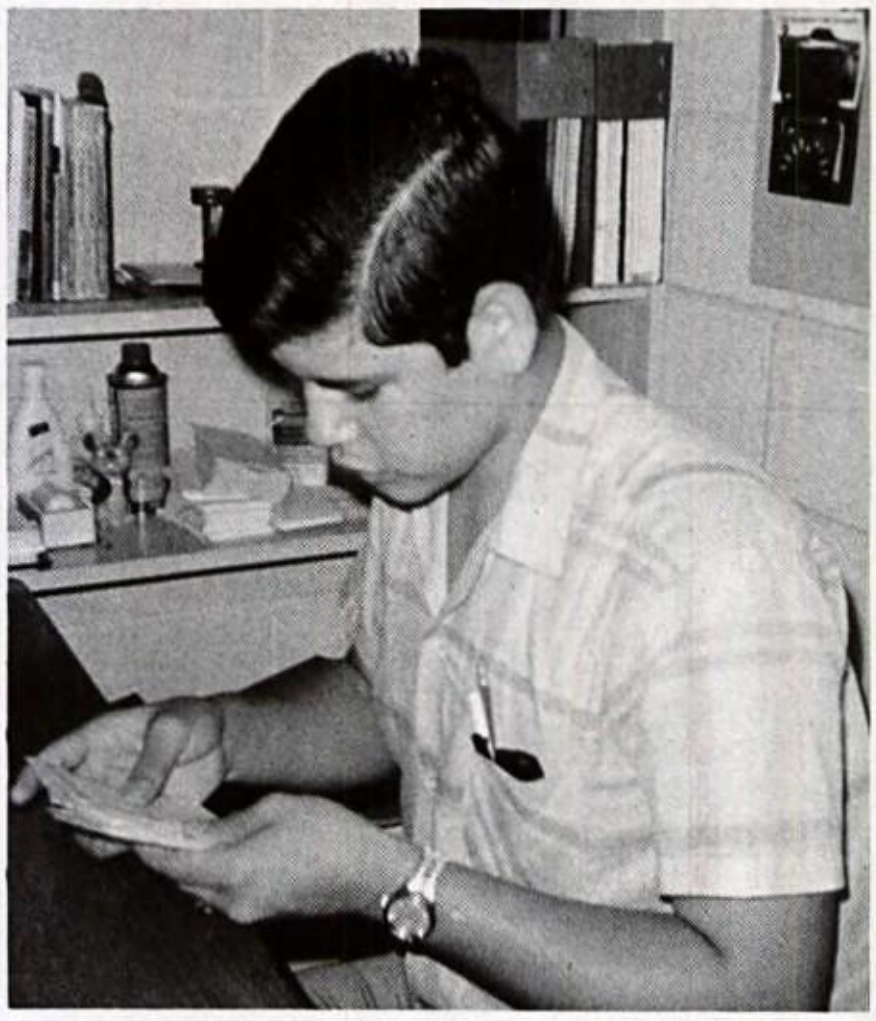

Frank Mann, senior, accidentally on purpose became one of the best assistants the library has ever had!

Pat Edmonds seems to be taking her class work very seriously during Driver's Education session.

Junior "Cheerleaders" make a lovely appearance for Powder Puff Football game: David Boulware, Wayne Brandin and Augustine De La Cruz.

Campus Comes to Life

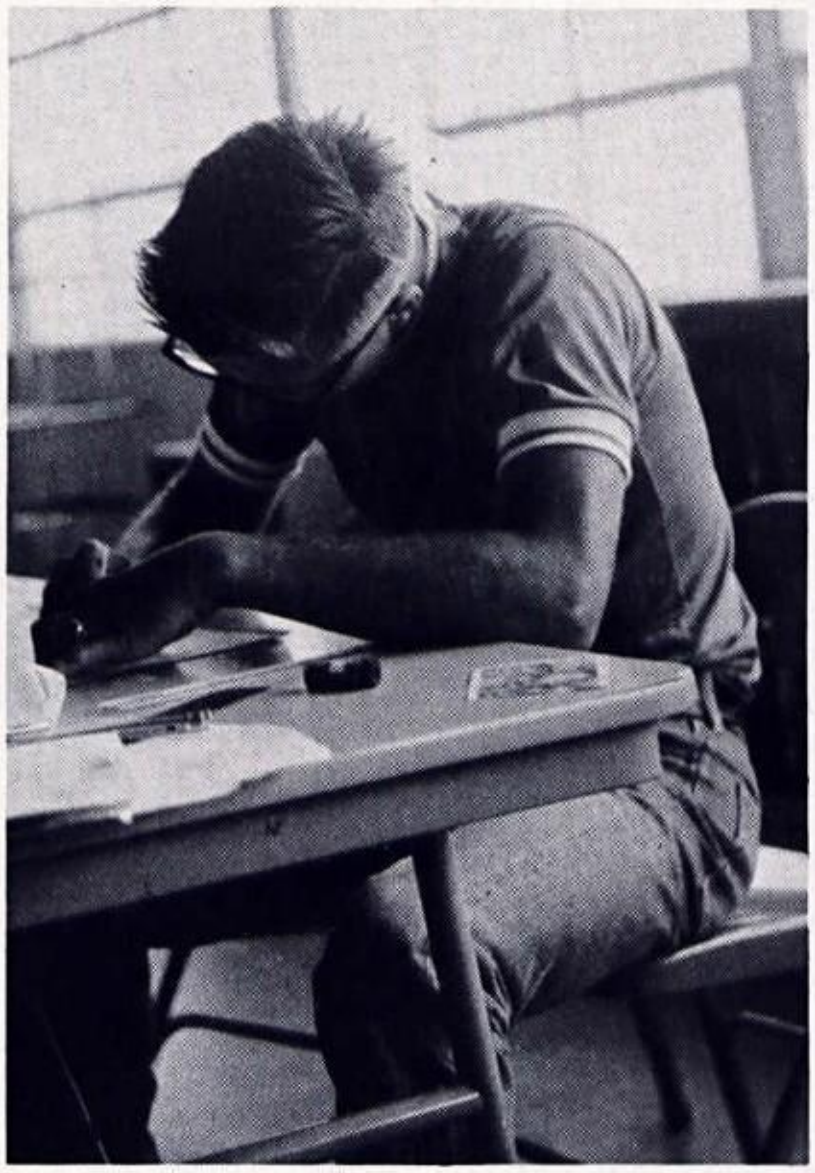

Engrossed in annual page layout, Ronnie Lindig appears to be unaware of things around him - including odd chairs on tables!

Senior Class Honors

ALDRIDGE, GWENDA
FTA, 4 yrs., Secretary, 1 yr., FHA, 4 yrs., Drama Club, 1 yr., Basketball, 1 yr., Manager 2 yrs., Paper staff, 1 yr., Class Sec., Freshman and Sophomore yr., Coronation Queen 1966-67, Track 1 yr., Volleyball, 1 yr., Carl's Model 1968, U.I.L. Contest, 2 yrs., Solo Contest, 1st-rating, Powder Puff, 2 yrs. UFC Club, 2 yrs., San Antonio Symphony Usherette, 2 yrs. P. 51, 59, 70, 82, 132, 169.

ALVARADO, JOE
Track, 3 yrs., Football, 1 yr., Treasurer Drama Club, 1 yr. P. 62, 132.

BAILEY, THELMA
Drama Club, 2 yrs., FTA, 3 yrs., Band, 4 yrs., Majorette, 1 yr., NHS Vice-President, Student Council Treasurer, 1 yr., Class Representative, 1 yr., One-Act Play, 2 yrs., UIL Twirling Contest, 2 yrs., UIL Solo Contest, 2 yrs., Powder Puff, 1 yr., PTA Scholarship, 1968. P. 46, 48, 49, 50, 52, 54, 55, 82, 119, 116, 120.

BECERRA, ROBERT
Football, 4 yrs., Basketball, 1 yr., FFA, 2 yrs., Track, 3 yrs., Dragon's Tale, Sports Editor, 1 yr. P. 66, 80, 85, 86, 110, 132, 133.

BECKER, JANET
FTA, 3 yrs., FHA, 4 yrs., Drill Team, 4 yrs., Volleyball, 1 yr., Powder Puff, 1 yr. P. 57, 70, 82, 132.

BUCHHOLTZ, COLVERN
Band, 4 yrs., UIL Contest, 1st in Trio, Band Beau, 3 yrs., Basketball, 1 yr., Library Assistant, Baseball, 1 yr. P. 46, 55, 51, 68, 91, 104, 105, 133.

BUFORD, DAVID
Reporter, Freshman Class, FFA Officer, Sentinel, FFA, 2 yrs., Debate Team, Speech and Drama Club, UIL, YFC Club. P. 133

CALLOWAY, STEVEN
FFA, 4 yrs., Secretary, Vice-President, Dairy Judging - 2nd Dist. - $200.00 Certificate, Award in Judging -- Houston, Parliamentary Procedure Team, 2 yrs., Radio Team, 1 yr., Showing Lambs and Dairy Heifers, 4 yrs., 3 Reserve Champs, 3 Grand Champs--Bexar County Junior Livestock Show, Placed Houston Livestock Show, San Antonio Live Exposition, Bexar County Junior Livestock Show, Optimist Club Award, "Outstanding Achievements in Agriculture," "Star and Chapter Farmer," "Lone Star Farmer Degree;" Student Council, 4 yrs., Asst. Secretary, Secretary, President, NHS, 3 yrs., Vice President, Junior Class President, B-Team Basketball, 1 yr., Varsity Track, 2 yrs., UIL Persuasive Speaking, 3rd District, Quill and Scroll, 1 yr., Annual Staff Editor, 1 yr., Optimist Club "Youth in Hemisfair," Optimist Club nominee, "Mr. Teenage San Antonio," Top Ten, 2 yrs., Junior Class Favorite, Senior Class Favorite, Hall of Fame, 1 yr., Most Popular, "On the Spot," San Antonio Symphony Usher, 3 yrs. P. 46, 48, 49, 65, 64, 67, 76, 78, 112, 120, 122, 125, 126, 247.

COLLINS, BARBARA
FTA, 4 yrs., Treasurer, 2 yrs., FHA, 4 yrs., Secretary, 1 yr., Basketball, 1 yr., Manager, 2 yrs., Dragon's Tale, 1 yr., Junior Class Favorite, Senior Class Favorite, Drama Club, 1 yr., Track, 1 yr., Volleyball, 4 yrs., Cheerleader, 1 yr., Carl's Models 1968, Powder Puff, 2 yrs., San Antonio Symphony Usherette, 1 yr., Vegetable Queen 1968, Duchess to the Southwest Texas Junior College Prom, Betty Crocker Homemaker of Tomorrow award. P. 46, 58, 69, 70, 75, 82, 122, 133, 143.

CRISP, JOHNNY
Football, 2 yrs., Dragon's Tale Sports' Editor, 1 yr. P. 133

CURRY, RONALD
Annual Staff, 3 yrs., Photographer, Quill and Scroll, 2 yrs., Tennis, 1 yr., Dragon's Tale, 1 yr. P. 65, 67, 133.

DE LA ROSA, PAUL
Football, 2 yrs., Basketball Manag 2 yrs., FFA, 3 yrs., Track, 1 yr. P. 110, 134.

DE LEON, AMELIA
Parliamentarian FHA, Junior Chapt 1 yr. P. 134

DE SALME, CAROLYN
FHA, 3 yrs., Secretary 1 yr., FTA 3 yrs., Dragon's Tale, 2 yrs. P. 6 134.

DE SALME, MARILYN
Dragon's Tale, 2 yrs., FTA, 1 yr., FHA, 3 yrs., Treasurer, 1 yr. P. 66, 71, 134.

DIAZ, REBECCA
Drill Team, 1 yr., Pep Squad, 1 yr Basketball, 3 yrs., Track, 3 yrs., Junior Powder Puff Manager, FTA, yr., P. 82, 101, 109, 134.

DOWDA, BEVERLY
Drill Team, 2 yrs., FHA, 3 yrs., Track, 1 yr., Powder Puff, 1 yr., P. 134.

DURON, SUSAN
FHA, 4 yrs., President 2 yrs., Vice President, 1 yr., Drill Team, 1 yr. Volleyball, 4 yrs., Powder Puff, 2 yrs., Dragon's Tale, 1 yr., Assistant Editor. P. 66, 70, 134, 140, 252

ERVIN, CAROLYN
Choir, 2 yrs., FHA, 1 yr., Powder Puff, 1 yr. P. 71, 135.

ERWIN, PAMELA
Dragon's Tale, 1 yr., FTA, 2 yrs., FHA, 4 yrs., Vice-President, 3 yrs. Choir, 2 yrs., Alternate for All Sta Choir, 1 yr., UIL, 1st and 3rd, Out standing Choir Student, 1965-66,

Art Club, 1 yr., Treasurer, 1 yr., Powder Puff, 1 yr., Speech and Drama, 1 yr., P. 71, 82, 135.

TALA, JOSE
Football, 1 yr., Track, 1 yr., FFA Officer, 1 yr., Senior Class Officer, Treasurer. P. 92, 110, 131, 135.

SCHER, ALPHA
Drama Club, 1 yr., FHA, 2 yrs., FTA, 1 yr. P. 135.

ORES, ADELA
FHA Junior, 1 yr., FHA, Senior, 1 Yr. P. 70, 135.

ARCIA, FRANK
FFA, 2 yrs., Band, 3 yrs., Choir, 1 yr.

ARNETT, MARGARET
Library Assistant, Drill Team, 3 yrs., Track, 2 yrs., Junior and Senior FHA, 2 yrs., Powder Puff, 2 yrs., Class Favorite, Sophomore year. P. 68, 135.

ARGROVE, WILLIE
Baseball, 2 yrs., Football, 1 yr. P. 136

ERNANDEZ, CHRISTINA
P. 136.

ERNANDEZ, MARY
Library Assistant. P. 68, 136.

OUSE, RONALD
Freshman, Sophomore Class President, Varsity Football, 4 yrs., Varsity Basketball, 4 yrs., Varsity Baseball, 3 yrs., FFA, 4 yrs., Student Council, Treasurer, 1 yr., Representative, 2 yrs., Hall of Fame, Most Athletic, Top Ten, 1 yr., Parliamentary Procedure Team, Exhibited Lambs and Hogs in Bexar County Junior Livestock Show, and San Antonio Livestock Exposition, 2 yrs., Homecoming Escort, Sophomore yr. P. 88, 94, 95, 97, 136, 104, 105, 110, 125, 127, 252.

KITE, DONALD
NHS, 2 1/2 yrs., Student Council, (Safety Council), 1 yr., FFA, 2 yrs., FFA Executive Committee, 1 yr., FFA Reporter, 1 yr., Dairy Judging, 2 yrs., Radio Team, 1 yr., Parliamentary Procedure, 1 yr. P. 47, 49, 115, 136. Top Ten, 1968.

KOERBER, LEE ROY
FFA, 3 yrs., Choir, 1 yr., P. 80, 136.

KOLODY, COLLEEN
Drill Team, 1 yr., Pep Squad, Secretary, 1 yr., FTA President, 1 yr., NHS Historian, 1 yr., Senior Class Secretary, Valedictorian, 1968, Who's Who, 1968.

KOUNS, JAMES
Library Assistant. P. 137.

LAMPKIN, MIKE
Band, 2 yrs., Freshman Class Treasurer, Farm Skills Team, Sophomore Class Vice-President, FFA, 3 yrs., Treasurer, 1 yr., B-Team Basketball, 1 yr., Dallas State Fair, San Antonio Stock Show and Houston Stock Show, Football, 2 yrs., Junior Class Vice-President, Baseball, 1 yr., Member Southdown Breeder's Association, Letterman's Club. P. 87, 88, 137.

LANNING, JUDIE
Drama Club, 2 yrs., Pep Squad, 1 yr., Cheerleader, 1 yr., FTA, 2 yrs. P. 58, 59, 82, 132, 137.

LEATHER, WALLACE
Powder Puff Cheerleader, Drama Club, 1 yr., Dragon's Tale, 1 yr., Choir, 2 yrs., Track Team, 1 yr. P. 66, 96, 137.

LINDIG, RONNIE
FFA, 4 yrs., Second Area Greenhand Farm Skills, 1 yr., First District Parliamentary Procedure Team, 3rd yr., Lone Star Farmer Degree, 3rd yr., Second Area Radio Broadcasting Team, 4th yr., B-Team Football, 1 yr., Annual Staff, 2 yrs., Advertising Manager, Quill and Scroll, 1 yr., UIL Number Sense, 2 yrs. P. 76, 78, 67, 137, 142, 245, 247, 257.

LOPEZ, FERMAN
FFA, 3 yr., Choir, 1 yr., Baseball Manager, 1 yr. P. 138

LOPEZ, RUBEN
FFA, 1 yr., Dragon's Tale, Assistant Sports Editor. P. 66

LUCAS, CATHY
FTA, 3 yrs., FHA, 3 yrs., Treasurer, 1 yr., Student Council, 3 yrs., Assistant Treasurer, Reporter, Class Representative, UIL, 4 yrs., Drama, Debate, 4 yrs., Class Officer, 2 yrs., Secretary, Representative Drama Club, 3 yrs., Secretary, 1 yr., Young Pegasus Winner, "If I Lived," 1968. P. 62, 70, 82, 125, 127, 138.

LYONS, DALE
Basketball, 2 yrs., Football, 2 yrs., Track, 2 yrs. P. 66, 80, 87, 88, 94, 96, 97, 138, 251.

MANN, FRANK
Speech and Drama, 1 yr., Library Assistant. P. 68, 138, 256.

MARTINEZ, MINERVA
Freshman Class Favorite, FHA Senior Chapter, Dragon's Tale, Powder Puff, Homecoming Candidate. P. 66, 71, 138.

MASSINGILL, RUTH
Basketball, B-Team, 1 yr., Varsity, 3 yr., Track, 3 yrs., FTA, 2 yrs., Drama Club, 4 yrs., Art Club, 1 yr., Vice-President, UIL Literary, 4 yrs., FHA, 1 yr., YFC, 4 yrs., President, 1 yr. P. 98, 101, 108, 109, 125, 127, 138.

McCOY, JANET
FHA, 3 yrs., FTA, 2 yrs., Secretary 1 yr., Basketball, 2 yrs., Student Council Representative, 1 yr., Annual Staff. Quill and Scroll. P. 68, 65, 67, 71, 78, 135.

MILLER, CAROL
NHS, 3 yrs., President, 1 yr., Quill and Scroll, 2 yrs., Co-Editor, 1 yr., Editor Literary Magazine, 1 yr., Drama Club President, Art Club President, Junior Class Treasurer, FTA, 2 yrs., FHA, 2 yrs., UIL One-Act Play, 3 yrs., All Star Cast Sophomore and Senior Years, Basketball, 2 yrs., Coronation Queen, Sophomore Yr., DAR Candidate Award Winner, Debate, 4 yrs., Usher San Antonio Symphony, "On the Spot," Good Citizen Award, Art Award from Optimist Club, Breckenridge Scholarship winner, 1968. P. 46, 48, 49, 62, 64, 65, 67, 113, 120, 245, 247, 251.

MOYA, MARYLUE

MULHOLLAN, MARY
Band, Vice-President, 1 yr., Band 4 yrs., Band Sweetheart, 2 yrs., Junior Class Vice-President, Top Ten, 2 yrs., UIL 1st rating in Solo Contest, 1 yr., San Antonio Symphony Usher, 3 yrs., NHS, 3 yrs., Secretary, 1 yr., 1st Runner-up Homecoming Queen Sophomore Year, Basketball, 1 yr., FHA, 3 yrs. P. 48, 49, 50, 115, 139.

NEFF, BRENDA
FTA, 1 yr., Drama Club, 1 yr., Drill Team, 4 yrs., Junior year, Lieutenant, Senior year, Captain, Art Club, 1 yr., Annual Staff, 4 yrs., Powder Puff, 2 yrs. P. 57, 65, 139, 252.

OCHS, KATHERINE
Drama Club, 1 yr., FHA, 3 yrs., Treasurer, 1 yr. P. 70, 139.

PEREZ, ARTHUR
Football, 1 yr., Basketball, 1 yr., FFA, 1 yr., Track, 1 yr. P. 139.

PEREZ, JOHN
Senior Class President, 1 yr., Student Council, 4 yrs., FFA 1967-68 Chapter President of FFA, NHS, 3 yrs., "Master of Ceremonies" at Alamo District FFA Banquet, Chapter Leadership Award, 2 yrs., Chapter Scholarship Award, 3 yrs., Showed livestock at San Antonio and Bexar County Shows, Delegate to the State Convention in Dallas, 2nd Place Area, Leadership Contest, 1963-64, 1st Place Alamo District Leadership Contest, Chapter Conducting Team, 2 yrs., Sophomore Class Treasurer, Hall of Fame, Most Dependable, 1967-68, Who's Who, 1 yr., Basketball, 4 yrs., P. 46, 47, 75, 104, 131, 49, 140, 105, 110, 125, 126, 114, 251.

PETTYJOHN, GAIL
Band, 4 yrs., Band Sweetheart, Freshman year, FTA, 4 yrs., Historian, Vice-President, 2 yrs., Treasurer, 1 yr., Basketball, 2 yrs., Softball, 1 yr., FFA Sweetheart, 1 yr., San Antonio Symphony Usher, Band President, 1 yr., Band Vice-President, 1 yr., Majorette, 3 yrs., Head Majorette, 2 yrs., FHA President, 1 yr., Powder Puff, 2 yrs., UIL 1st Divisional Twirling, 3 yrs., Teena Texas Finalist, PTA Coronation, 1 yr., Carl's Model, Hall of Fame, Most Popular, Senior Homecoming Queen, 1968. P. 46, 51, 52, 54, 69, 70, 90, 91, 125, 126, 190.

POWELL, GERALDINE
Drill Team, 3 yrs., Lieutenant, 1 yr., FTA, 2 yrs., Drama Club, 4 yrs., Vice-President, 1 yr., UIL One-Act Play Contest, 3 yrs., UIL Poetry Interpretation, 2 yrs, Quill and Scroll, 1 yr., Co-Editor, Literary Magazine, 1 yr., Student Council, 1 yr., Powder Puff Football, 2 yrs., P. 46, 47, 62, 67, 66, 131, 140, 141, 251.

PRINGLE, KATHY
Band, 4 yrs., Officer Sophomore yr., Drum Majorette, Senior yr., UIL Solo Contest 1st, FTA, 4 yrs., Officer in Sophomore yr., Junior Yr., Senior yr., FHA, 4 yrs., Officer Sophomore and Junior years, PTA Queen Coronation, Freshman yr., Represented School in Youth for Music, Youth for Business in the Optimist Youth Appreciation Week, Powder Puff Football, 2 yrs. P. 50, 52, 82, 140.

RAMIREZ, DOLORES
Band, 2 yrs., UIL, 1 yr. P. 140

RAMIREZ, ELVIRA
Choir, 1 yr. P. 140

RAMIREZ, MIKE
FFA, 3 yrs., Choir, 1 yr., Baseba
1 yr., Band. P. 141, 80.

RAMOS, LINDA
FHA, 1 yr., Band, 2 yrs., Dragon
Tale, 1 yr. P. 66, 141.

RANGEL, JESSE
P. 141

REEVE, MONICA
FHA, 4 yrs., FTA, 1 yr., Pep Squad, 1 yr., Dragon's Tale, Hea
Columnist, 1 yr. p. 66, 71, 140, 141.

SANCHEZ, GEORGE
Track, 1 yr., FFA, 2 yrs., Drama Club, 1 yr., Dairy Judging Team. P. 141, 151, 152.

SCHARRINGHAUSEN, CHUCK
FTA, 3 yrs., Student Council Repr
sentative, Class Representative, Football, 1 yr., Track, 1 yr., FF
1 yr. P. 80, 90, 141.

SCHARRINGHAUSEN, NANCY
Editor of Dragon's Tale, 1 yr., Drama Club, 1 yr. P. 66, 141.

SCHRAN, ARLON WILLIAM, JR.
Band, 4 yrs., Assistant Drum-Maj
1 yr., Band Club, 4 yrs., Sgt. at Arms, 1 yr., Vice-President, 1 yr
President, 1 yr., Ensemble-Solo Contest, 4 yrs., Division I Rating, 1 yr., Journalism, 1 yr., Quill an
Scroll, 2 yrs., President 1 yr., Lit
erary Magazine, 2 yrs., Review Board, 1 yr., Dragon's Tale, 1 yr
Annual Staff, 2 yrs., UIL Contest, 2 yrs., Presidential Candidate, 1 yr., Student Council Representativ
1 yr., San Antonio Symphony Usher, 3 yrs. P. 46, 54, 51, 121, 14
142, 165, 167.

MITH, JUDY
Drill Team, 2 yrs., Band, 1 yr., FHA, 3 yrs., Volleyball, 3 yrs., Track, 2 yrs., FHA Officer, 1 yr., Journalism, 1 yr., Annual Staff, 1 yr., Powder Puff Football, 2 yrs. P. 140, 142.

MITH, RANDY
Acapella Choir, 1 yr., Drama Club, 1 yr. P. 46, 142, 251.

MITH, T. D.
Safety Council, 1 yr. P. 47, 142.

OTO, HILARIA
P. 142.

TAFF, GEORGE
Tennis Team, 1 yr., "On the Spot," One Act Play, National Honor Society. P. 49, 125, 127, 142.

TILLWELL, ROBERT
Track, 1 yr., B-Team Football, 1 yr., B-Team Basketball, 1 yr., FTA, FFA. P. 46, 143.

HAYNE, EDWARD
FFA, 3 yrs., Choir, 1 yr., Dragon's Tale. P. 66, 133, 143.

OWNSEND, WADE
Football Varsity, 2 yrs., Track, 1 yr., Varsity Baseball, 1 yr., Letterman's Club, Treasurer, Senior Class Vice-President, National Honor Society. P. 87, 48, 49, 110, 105, 131, 143.

URNER, CHARLES
Band, 4 yrs., Treasurer, 1 yr., UIL Solo Contest, 1st Place, Talent Show Winner, 5 times. P. 50, 143.

GARTE, ELOY

ALDEZ, ANDREW
FFA, 3 yrs., Journalism, 1 yr., Reporter. P. 66, 133, 143.

ARGAS, DELIA
Band, 2 yrs., FHA, 1 yr., Homecoming Queen Candidate Freshman year, UIL Solo, Sophomore Class Treasurer, Student Council Representative. P. 71, 143.

Juniors

Alvarado, Evangelina, p. 60, 71, 147
Alvarado, Gilbert M., p. 86, 88, 147
Alvarado, Irene, p. 57, 147
Banda, Olga, p. 60, 147
Beal, Susan p. 66, 147
Bilbrey, Dorothy, p. 147
Bookter, June, p. 147
Boulware, David, p. 46, 47, 49, 86, 88, 94, 97, 107, 110, 147, 257
Braden, Irma, p. 147
Brandin, Wayne, p. 82, 95, 97, 105, 107, 110, 22, 147, 257
Burris, Judy, p. 49, 57, 82, 147
Camden, Charles, p. 148
Casas, Joe, 79
Casillas, Beatrice, p. 147
Castoreno, Odilia, p. 60, 147
Cerda, Ruben, p. 87, 88, 95, 97, 104, 105, 106, 107, 110
Constanzo, Daniel, p. 75, 76, 80, 81, 148, 150, 251
Cox, Danny, p. 87, 88, 95, 97, 105, 106, 107, 110, 146, 148
Davis, Royce Robert, p. 82, 148, 251
Dayoc, Joseph, p. 46, 49, 86, 88, 105, 107, 110, 116, 146, 148
DeLaCruz, Augustina, p. 75, 78, 80, 81, 92, 105, 110, 148, 150, 257
De Los Santos, Consuelo, 148
Edmonds, Pat, p. 46, 57, 82, 146, 148, 251, 257
Eppler, Donna, p. 51, 53, 55, 75, 80, 82, 146, 148, 251
Flores, Mary Esther, p. 71, 82, 148
Fox, Janet, p. 148
Fuentes, Linda
Fulghum, Cathy, p. 60, 148
Garcia, Olivia
Gardner, Mike, p. 81, 92, 110, 148
Garza, Jesse, p. 91
Gonzales, Larry, p. 92, 93, 106, 107, 110, 148
Grajeda, Rosalinda, p. 66, 70, 148
Guzman, Sandra, p. 36, 71, 91, 148
Hamilton, Gary, p. 149
Hathaway, Irene, p. 65, 68, 82, 149
Hernandez, Francisco
Houston, Mike, p. 149
Humphrey, Kathy, p. 149
Jacoby, Judy, p. 149
Janecek, Helen, p. 46, 47, 48, 49, 57, 117, 149
Kersey, Sherry, p. 49, 51, 54, 82, 98, 146, 149
Krueger, Albert, p. 86, 88, 105, 107, 110, 149, 256
Krueger, Raymond, p. 75, 85, 87, 88, 105, 107, 110, 150
Lane, Velma, p. 57, 66, 82, 150
Leifeste, Bill, p. 65, 67, 82, 150, 251
Lessing, George, p. 80, 81, 92, 106, 107, 110, 92, 150
Lewis, Vincente, p. 150
Lindsay, Patrick, p. 150, 165
Livingston, Robert, p. 150
Lyons, Eddie, p. 75, 79, 150, 253
McTigue, Mike
McWhorter, Jerry, p. 75, 78, 150
McWhorter, Jimmy, p. 150
Martinez, Mary Helen, p. 150
Mason, Cornell, p. 150
Mata, Isabell, p. 60, 150
Maynard, Andy, p. 150
Miller, Steven, p. 150
Morris, Make, p. 92, 93, 110, 150
Nelson, Oraland, p. 151
Ochs, Barbara, p. 151, 84
Orr, Belinda, p. 151, 66
Packham, Donald, p. 46, 49, 151
Perry, Ronald, p. 64, 65, 67, 92, 93, 94, 97, 106, 110, 151
Pickhover, Cathy, p. 46, 49, 60, 82, 122, 146, 151
Reyes, Ernest, p. 92, 94, 102, 151
Richards, George, p. 64, 65, 86, 88, 104, 105, 106, 107, 110, 146, 151
Ripps, Edwin, p. 151
Ripps, Lorene, p. 82, 151
Salinas, Alice, p. 151
Salinas, David, p. 151
Scoggin, Sandra, p. 57, 70, 152
Seay, Jimmy, p. 152
Sellers, Billy, p. 152
Shaw, Kevin
Silva, Lydia, p. 70, 152
Smith, Ronnie, p. 152
Soliz, Alice
Steger, Malcolm, p. 87, 88, 104, 105, 110, 152
Sullivan, Danny, p. 152
Teague, Loretta, p. 57, 66, 152
Thayne, Shirley, p. 152
Tondre, James, p. 95, 97, 104, 105, 110
Torres, Gloria
Torres, Gus, p. 87, 88, 110, 152
Townsend, Clyde, p. 152
Turner, Charles
Vogt, Gail, p. 152
Wrasse, Cynthia, p. 57, 70, 152
Weyel, Barbara, p. 146, 152

Sophomores

Aguilar, Vicente
Anderson, Harold, p. 91, 92, 110, 154
Armstrong, Cynthia, p. 154
Bailey, Charles, p. 154
Banda, Janie, p. 60, 154
Barnes, Dwight, p. 154
Barrier, Linda, p. 154
Bennett, John, p. 51, 92, 110, 154
Bitner, William, p. 40, 51, 154
Black, Jimmy, p. 154
Bonner, Jan, p. 154
Bookter, Martha, p. 50, 154
Bynum, Bernard, p. 123, 154
Campos, Pete, p. 154
Capps, George, p. 54, 55, 155
Castine, Richard, p. 155
Chandler, Irene, p. 155
Chapa, Roger, p. 87, 88, 155
Chavera, Sandra, p. 50, 74, 82, 154
Chilton, James, p. 155
Coldeway, Dennis, p. 92, 102, 110, 155
Colunga, Rosalivia, p. 73, 155
Copado, Juan, p. 155
Craig, Ronald, p. 82, 155, 162, 251
Dack, Marvin, p. 148
Davis, John, p. 155
De La Rosa, Gilbert, p. 87, 88, 96, 97, 155
Diehnelt, Greg, p. 110, 155
Dlugosh, Mike, p. 51, 155
Douthat, Barry, p. 110, 155
Duffy, Susan, p. 63, 82, 156, 251
Enriquez, Evangelina, p. 148
Enriquez, Joe, p. 148, 156
Enriquez, Martha, p. 156
Escobar, Arthur, p. 51, 156
Essary, William, p. 148
Esters, Dale, p. 92, 106, 110, 156
Estrada, Juan, p. 156
Evans, Daniel, p. 156
Fallin, David, p. 92, 102, 110, 156
Faulkner, Dorothy, p. 156
Field, Diane, p. 60, 73, 156
Field, Mary Elizabeth, p. 47, 48, 49, 60, 73, 156
Figeroa, Victor, p. 156
Flores, Albert, p. 92, 110, 156
Flores, Jessie 80
Flores, Olga, p. 156
Frautschi, Chester
Friesenhahn, Betty, p. 82, 98, 100, 101, 109, 157
Friesenhahn, Chuck, p. 46, 49, 85, 88, 89, 102, 104, 105, 106, 107, 110, 117, 153. 157
Friesenhahn, Francis, p. 48, 49, 98, 100, 104, 153, 157
Garnett, Linda, p. 74, 99, 101, 157
Gayoso, Leon, p. 106, 157
Gilbert, Judy, p. 60, 73, 157, 253
Guzman, Johnny
Harvey, Charles (Rusty), p. 82, 157
Hernandez, Julia, p. 74, 82, 157
Hill, Douglas, p. 149
Hill, (Mc Osker), Linda
Jackel, Charles, p. 157
Jackson, Homer, p. 157
Jackson, Sandra, p. 60, 157
Jacobi, Jay, p. 51
Janecek, James, p. 68, 149
Joppich, Herman, p. 157
Judge, Deborah, p. 60
Klinglesmith, Ralph, p. 157
Knifer, Teresa, p. 158
Lanning, Elnora, p. 158
Leather, Jack, p. 110, 158
Lessing, Chris, p. 79, 158
Lindgren, Harry, p. 92, 110, 158
Lindig, Melvin, p. 79, 92, 110, 158
Lovelace, Charles, p. 63, 158
Lucas, Evelyn, p. 158
Lucas, Jesse, p. 158
Lux, Dana, p. 158
Magee, Michael, p. 158
Mann, Alvin, p. 158
Marquez, Anthony, p. 87, 88, 105, 110, 158
Mason, Brenda, p. 44, 158
Massingill, Janice, p. 101, 109, 158, 153
Mechler, Barbara, p. 60, 73, 158
Menchaca, Roger, p. 86, 88, 96, 97, 106, 107, 158
Mendoza, Pedro, p. 51, 158
Miller, Linda, p. 46, 47, 48, 49, 99, 100, 101, 109, 158
Montelongo, Alice, p. 73, 103, 158
Montes, Irma, p. 57, 73, 158
Morales, Gloria, p. 158
Morgan, Daniel, p. 50, 158
Moss, Glenn, p. 159
Nichols, Allen, p. 159, 256
Ochs, Laura, p. 82, 159
Orsack, Paul, p. 159
Packham, Gary, p. 57, 159
Parrott, Debra, p. 57, 73, 159
Patterson, Robert, p. 92, 107, 110, 160
Perez, Oscar, p. 92
Pestello, Roxanne, p. 98, 101, 108, 109, 160
Petty, Henry, p. 160
Pickhover, Gloria, p. 46, 47, 49, 60, 82, 123, 153, 160, 251
Powell, Jeff, p. 92, 93, 102, 106, 107, 110, 160
Pridgen, Wanda, p. 60, 151
Pringle, Clinton, p. 86, 88, 104, 105, 107, 160
Pue, Sandra, p. 160
Reyes, Isamel, p. 160
Reyes, Rodney, p. 92, 110, 160
Reynolds, Johnny Sue, p. 53, 153, 160
Ripps, William, p. 160
Rodriquez, Samuel, p. 151
Roman, Leonard
Rylander, Bill, p. 160, 162
Salas, Socorro, p. 160
Salinas, Lupe, p. 160
Sanchez, Angelita, p. 160
Sauceda, Concepion,
Serda, Gabriel
Silva, Tereasa
Simons, Janelle
Sledge, Kathy, p. 160
Smith, Frances, p. 50, 160
Smith, Teresa, p. 46, 47, 48, 49, 50, 54, 91, 153, 160
Snook, Lou Rae, p. 57, 160
Soto, Mary Ann, p. 73, 161
Sparkman, Jerry, p. 79, 161
Terrazas, Juanita, p. 161
Thompson, Elaine, p. 60, 73, 161, 251
Thornton, Robert
Torres, Lucia
Turner, Johnny, p. 161
Turner, Robert, p. 161
Van Hecke, Joan, p. 46, 101, 109, 153 161
Vara, Raymond, p. 34, 51, 161
Verastegui, Jerry, p. 87, 88, 106, 107, 110, 161
Vogel, Patricia, p. 82, 99, 101, 109, 161
Vogt, Ronald, p. 82, 161
Vortisch, Jeffrey, p. 51, 162
Walker, Stephen, p. 162
Warner, Richard, p. 92, 110, 162
Wasser, Linda, p. 60, 73, 162
Wilkins, Kathleen
Woody, Patricia, p. 47, 49, 57, 82, 161

Freshmen

Almendarez, Josie
Anness, Jessica, p. 73, 164
Bailey, Diane, p. 164
Barnes, Daphne, p. 164

rrera, Loretta, p. 164
nnett, Diane, p. 82,164
rmea, Frank, p. 154
rmea, Mary, p. 164
ford, Ramona, p. 73,164
lloway, Nancy, p. 46,78,103,164
mpos, Martin, p. 164
pps, Eva, p. 50,164
rda, Mary, p. 164
rney, Joseph, p. 164
oley, Randall, p. 164
rales, Joe, p. 51,164
x, Delbert, p. 92,96,164
isp, Bonnie, p. 73,165
um, Liz, p. 73,165
uz, Mary, p. 73,165
rry, Linda, p. 123,165
La Cruz, Viola
ugosh, Elizabeth, p. 57,73,82,
165
ugosh, Marsha, p. 57,73,82,165
Bose, Sharlene, p. 103
gelhard, William, p. 165
quivel, Joe
sary, Wanda, p. 165
en, Don, p. 165
edler, Pamela, p. 166
eld, Denise, p. 74,82,103,109,
165
eld, Gregory, p. 79,92,110,165
ores, Melva, p. 73,166
ores, Robert, p. 165
ores, Ruby, p. 51,165
anks, Agnes, p. 165
austo, Margarita, p. 166
iesenhahn, Michael, p. 92,110,166
ller, Joseph, p. 166
lvan, Juan, p. 166
lvan, William, p. 166
rcia, Gilda, p. 166
rcia, Roy, p. 166
rdner, Roxanne, p. 60,74,166,251
lbert, Debbie, p. 46,47,60,73,163,
166
ode, Joel, p. 79,102,106,107,110,
166,172,256
aham, Buck Elton
aham, Stanley
tierrez, Martin, p. 166
ll, Russel, p. 166
rrison, Keith, p. 166
yes, Constance
rnandez, Linda Sue, p. 73,91,103,
167
rnandez, Richard, p. 167
lmes, Linda, p. 167
yt, Steve, p. 92,167
Huizar, Roger, p. 92,93,102,106,107,
110,167
Hutton, Gary, p. 167
Jackel, Liz, p. 73,82,103,167
Jackel, Roger, p. 167
Jacobi, Mark, p. 167
Jarrett, Patricia, p. 60,73,167
Johnson, Keith, p. 34,51,167
Jonas, Eddie, p. 92,110,167
Jonas, Ellen, p. 60,167
Kolody, Geraldine, p. 73,167
Kouns, Stephen, p. 167
Krueger, Darleen, p. 73,103,168
Lindsay, Gary, p. 110,168
Lindsay, Lance, p. 92,168
Lopez, Joe, p. 168
Loyd, Kenneth
Ludwig, Albert, p. 92,110,168
Lupton, Geoffrey, p. 168
Lyons, Ronnie, p. 79,165,168
McGuffin, Linda, p. 168
McWhorter, Lilly, p. 168
McNary, Craig, p. 92,110,168
Mann, Vickey, p. 73,168
Martinez, Jesse, p. 86,88,106,107,
168
Meyers, Deborah, p. 50,74,82,103,
163,168
Mulhollan, Ruth, p. 57,73,168,193
Munoz, Ellie, p. 73,168
Musick, Terry,
Nelson, David, p. 168
Opella, Janette, p. 57,73,169
Otremba, Anthony, p. 92,110,169,
172
Parrot, Steven, p. 92,169
Peet, Vida, p. 169
Pestello, John, p. 163
Poston, Ted 110
Potter, Randy, p. 163,169
Pridgen, Sandra, p. 60,73,169
Pringle, Stanley, p. 169
Ramos, Lupe, p. 73
Rearick, James, p. 169
Renton, Dana, p. 103,163,169
Reyes, Gilbert
Reyes, Mary Alice, p. 73,169
Roberts, Karen, p. 50,169
Rodriquez, Mary, p. 60,74,103.169
Rodriquez, Priscilla, p. 169
Rogers, Irwin
Roman, Chano, 170
Rohmer, Watkins, p. 160
Ruiz, Roy, p. 170
Saengerhausen, Kathy, p. 47,103,170
Saenz, Florence, p. 73
Sanchez, Andrelita, p. 170
Sauceda, Dora, p. 170
Scheidt, Judy, p. 60,170
Seay, Alvin, p. 170
Sprague, Gary, p. 92,93,106,110,170
Smith, Ann, p. 46,100,101,108,109,
163,170
Stiewig, Jeffrey, p. 165,171
Sullivan, Keith, p. 91,96,110,123,
171
Torres, Andrea, p. 171
Torres, Lucy, p. 171
Travers, David, p. 171
Valles, Sammy
Varga, Paula, p. 171
Vargas, Elvira, p. 60,74,171
West, Joseph, p. 171,172
Williams, Anita, p. 82,171
Williams, Deborah, p. 60,82,171
Williams, Henry, p. 51,54,171,172

Junior High Eighth Grade

Aguilar, Mary G.
Alvarado, Esmaralda, p. 213
Alvarado, Paula, p. 213
Alvarez, Carolyn, p. 197
Alvarez, Teodore
Alvarez, Ricardo
Anness, Elizabeth, p. 213,210
Barrera, Dora, p. 213
Beam, Candice, p. 185,197,204,214,
219
Benavides, Ralph,
Braden, Terry, p. 213
Brock, Harvey, p. 188,200,203,205,
208,213
Brown, Gay, p. 194,213
Bubel, George, p. 213
Buzzard, Sharon, p. 195,197,213
Campbell, Karen, p. 213
Castoreno, Oralia, p. 213
Cates, Douglas, p. 213
Chandler, Patricia, p. 197
Chavana, Elizabeth, p. 213
Chavera, Roy, p. 197,200,203,205,
206,213
Chilton, Linda, p. 192,194,213
Clark, Rita, p. 44,213
Costa, Karen, p. 213
Coldewey, Beverly, p. 197,218
Colunga, Gracie, p. 197,210,213

Constanzo, Nick, p. 200,203,204, 206,208,210,213
Copado, Antonia, p. 213
Cordova, Corine, p. 197,213
Craig, Brenda, p. 213
Crisp, Donald, p. 200,203,205,206, 207,208,213
Cruz, Beatrice, p. 213
Currie, Lynn, p. 213
Dack, Oliver, p. 180,214
Dalros, Steven, p. 180,187,188,197, 200,214
Daye, Cheryl, p. 180,197,214
Dayoc, Gail, p. 214
Donohue, Daniel, p. 44,180,205,208, 214
Durnell, John, p. 180,214
Edmonds, William, p. 180,200,205, 214
Engelhard, Ruth, p. 214
Enriquez, Jesse, p. 180,197,214
Esparza, Mary, p. 180,214
Essary, Jack, p. 197,214,219
Estrada, Lupe Maria, p. 214
Estala, Harvey, p. 214
Ewen, Dawn, p. 174,214
Faulkner, Robert, p. 214
Fey, Barbara Ann, p. 197,214
Fisher, William, p. 180,197,214
Flores, Raymond, p. 167,180,214
Fox, Steve, p. 214
Fox, Debra, p. 187,197,214
Fulghum, Michael, p. 180,214
Galvan, Irene, p. 214
Garcia, Mary Rachel, p. 197,214
Garcia, Richard, p. 34,51,180,214
Gonzales, Deborah Ann, p. 197,204, 214
Grajeda, Arthuro, p. 167,180,203, 202,205,206,207,208,214
Gutierrez, Irene, p. 180,214
Haile, Janet, p. 180,50,193,210,215
Hardcastle, Robert, p. 54,55,180,215
Hannon, Robert, p. 180,215
Hathaway, Margaret, p. 68,174,181, 210,215
Hargrove, Charles, p. 180,184,200, 215
Hernandez, Charley, p. 167,181,215
Henry, Ann Denise, p. 195,197,204, 215
Hernandez, Martha, p. 195,204,215
Holden, Cherie, p. 171,174,181,197 204,215
Huizar, William, p. 167,181,215
Huron, Irma, p. 195,215
Jackel, Mary, p. 171,173,181,197, 215
Jackson, Judity, p. 215
Jaggers, Joyce Jeanette, p. 215
Kimbrell, Steven, p. 51,181,215
Kinsey, Michael, p. 181,200,205, 208,215
Kirk, Randal, p. 181,215,253
Korb, Barbara Jean, p. 215
Krueger, Harry, p. 181,215
Lamping, Linda, p. 195,215
Leyva, Norma, p. 197,215
Lanning, Howard, p. 34,215
Lewis, Raymond, p. 181,215
Lopez, Gloria, p. 181,215
Lovelace, Deborah, p. 181,215
Lucas, Nancy, p. 181,197,215
Mahaffey, Steven, p. 27,50,54,55, 181,215
Mann, Linda, p. 174,181,216
Martinez, Santos, p. 174,181,197, 216
Martinez, Jesse, p. 208,216
Martinez, Ruby, p. 181,195,196,204, 216
Mata, Oscar, p. 181,216
Maynard, Lois, p. 216
Melson, Jackie Dwayne
Manchaca, Cynthia, p. 182,216
Menchaca, Thomas, p. 200,203,205, 216
Mendoza, James, p. 182,193,201
Meyer, Thomas, p. 188,192,200,216
Milby, Helen, p. 174,182,216
Miller, Charles, p. 194,200,203,205 206,208,216
Miller, Sandra, p. 174,182,184,193, 216
Mills, Wyatt, 35,51,182
Minyard, Curtis, p. 216
Montanez, Claudio, p. 182,216
Montelongo, Abel, p. 200,205,206, 216
Montgomery, Timothy, p. 182,194, 216
Morales, Francisca, p. 174,182,197, 216
Morales, Maria, p. 181,197,216
Morris, Patrick, p. 216
Morris, Richard, p. 200,203,193,197, 216
Morrow, Michael, p. 200,203,205, 206,216
Munoz, Leticia, p. 181
McCain, Dennis, p. 167,216
McChesney, Gary, p. 181,200,216
McConnell, Tim, p. 181,216
McNary, Carol Lynn, p. 204,216
Neel, Beverly, p. 216
Neumann, Mark, p. 200,203,205, 206,210,216
Ochs, Sandra, p. 182,216
Parson, Marla, p. 182,217
Perez, Benjamin, p. 167,182,205,20 208,217
Perez, Christina, p. 182,217
Perez, Elia, p. 182,197,217
Pia, Marguerita, p. 217
Powell, Susan, p. 171,173,182,187, 197,204,217
Price, Jay, p. 182,187,188,197,200, 203,205,208,217.
Price, Jeanette, p. 174,182,197,204. 217
Rambsel, James
Rangel, Richard
Rangel, Santanna, p. 182
Ratliff, Tommy, p. 167,182
Rauschuber, Martin, p. 51,182,185, 217
Reynolds, Sandra, p. 182,197,217
Richards, Nancy, p. 27,182
Ripps, Evelyn, p. 183,253,217
Roman, Chon, p. 183,217
Rosetti, Ronald, p. 197,217
Rowton, Carol, p. 183,197,217
Ruiz, Hector, p. 217
Ruiz, Teresa, p. 217
Runkle, Kathryn, p. 183,217
Rylander, Pamela, p. 174,182,187, 197,217
Salas, Mary, p. 195
Salazar, Julie, p. 197,217
Salazar, Manuel
Sanchez, Leonardo, Jr., p. 183,217
Saucedo, Linda, p. 183,217
Scharringhausen, Paul, p. 217
Schrank, Cleo, p. 35,171,183,217
Scott, Cynthia, p. 196,197,204,217
Sikoski, Julia, p. 183,217
Silva, Sylvia, p. 218
Simpson, Wade, p. 218
Sinclair, Fred, p. 183,218
Smith, Angela, p. 197,218
Snider, Joslyn, p. 174,183,193,218
Snook, James, p. 183,218
Solis, Emilio, p. 200,202,203,205, 206,207,208,218
Stitcher, Kenneth, p. 184,193,218
Sutton, Don, p. 200,203,205,206, 207,208,218
Swearingen, Rusty, p. 193,218
Taylor, Rebecca, p. 183,218

errazas, Hector, p. 167,170,183,
203,218
errazas, Niconor, p. 183
hayne, Dorothy, p. 183,218
hompson, Judy, p. 197
ondre, Gary, p. 218
urner, Cleo
urner, Shirley, p. 50,174,183,218
esti, Camille, p. 197
aladez, Martha
ara, Ramona
arner, William, p. 183,218
est, Milton, p. 218
hite, Helene
illiams, James, Jr., p. 166,200
illiams, Teresa, p. 184,218
rasse, Deborah, p. 196,197,204,218
asser, Tommy, p. 167,183,205,208,
218

Seventh Grade

hrens, George, p. 222
guilar, Gilbert
aniz, Yolanda, p. 222
varado, Elisandra, p. 222
varado, Reyes, p. 222
hness, Frankie, p. 186,222
mstrong, Charles, p. 201,203,205,
208,222
rendondo, Henry, p. 231
vila, George
rrier, Danny, p. 222
rrier, Melvan, p. 222
al, David, p. 222
am, Lori, p. 204,222
cker, Cindy, p. 193,196,204,222
aine, Roy, p. 222
ulware, Robyne, p. 50,54,222
unds, Sharon, p. 222
unit, Mike, p. 222
ford, Rebecca, p. 222
rford, Renate, p. 193,222
rris, Kenneth, p. 188,192,201,203,
205,207,208,210,222
in, Eoria, p. 222
ntu, Irene, p. 222
pps, Debra, p. 197,222
rreon, Mary Lou
rrillo, Bernardino, p. 231
sillo, Adela, p. 231
stillo, Arthur, p. 222
storeno, Ralph, p. 223
stillo, Isabel, p. 222
stro, Leonor, p. 223
Chapa, Yolanda, p. 221,223
Charles, Consuelo, p. 231
Charles, Hope, p. 231
Clark, William, p. 223
Cleveland, Edward, p. 193,223
Coldewey, Marilyn p. 197,223
Coleman, Nita, p. 223
Combs, William
Cooley, Mitchell
Cox, Donald, p. 223
Crambes, James, p. 193,223
Crisp, Helen, p. 193,221,223
Crisp, William, p. 182,201,203,205,
207,208,223
Cruz, Alicia, p. 231
Cruz, Paul, p. 223
Cuellar, Linda, p. 231
Deskin, Gordon, p. 201,203,205,207
208,223
Dubose, Sherry
Dufty, Carol, p. 197,223
Duron, Anthony, p. 200,201
Duron, Ignacio, p. 223
Echols, Delores, p. 183,193,223
Edmonds, Tina, p. 204,223
Enriquez, Theresa, p. 223
Erickson, Evelyn, p. 187,197,223
Espara, Rudy, p. 231
Estala, Amelia, p. 231
Estala, Antonia, p. 223
Estrada, Josephine, p. 197,223
Evans, John, p. 223
Evans, William, 224
Everett, Kenneth, p. 201,205,207,
208,224
Everett, Thomas, p. 201,224
Faulkner, Hazel, p. 224
Felan, Daniel, p. 224
Field, Terry, p. 201,205,208,221,224
Field, Valerie
Fierros, Patricia, p. 197,224
Figueroa, Mary, p. 231
Flores, Dora, p. 224
Flores, Ramona, p. 224
Flores, Rose Marie, p. 197,224
Foshee, Elizabeth, p. 197,224
Franck, Kathryn, p. 193,224
Franks, Raymond, p. 224
Frausto, Petro, p. 231
Frautschi, Janice, p. 224
Freeman, Vincent, p. 224
Friensenhahn, Ruth, p. 224
Galvan, Alicia, p. 195,231
Galvan, Ishbel, p. 193,195,224
Garay, Joe, p. 183,232
Garcia, Bennie, p. 219,224
Garcia, Dora, p. 224
Garcia, Robert, p. 224
Garcia, Rita, p. 224
Garcia, Rose Marie, p. 224
Goetter, Glenn, p. 224
Gomez, Domingo, p. 219,224
Gomez, Eugene, p. 224
Gomez, Gloria, p. 224
Gutierrez, Dolores, p. 224
Guzman, Charles, p. 205,208,224
Haile, Carol, p. 224
Hampton, Jami, p. 197,224
Hartley, Debbie, p. 224
Harwell, Freddie, p. 224
Henry, Ronald, p. 210,224
Hooper, Bennie, p. 205,219,224
Hoyt, Cynthia, p. 225
Hudson, Joe, p. 192,225
Huhn, Donna, p. 225
Jackel, Wanda, p. 225
Jackson, Horace, p. 232
Johnson, Catherine, p. 225
Johnson, Donna, p. 50,225
Johnson, Ronnie, p. 225
Jones, Gary, D. p. 201,205,207,208,
225
Judge, Larry, p. 225
Kelleher, Kathryn, p. 193, 225
Kersey, Jimmy, p. 225
Kirk, Jay, p. 225
Knifer, Ruth, p. 225
Koehler, Marian, p. 225
Kourt, Nancy, p. 197,225
Krueger, Betty, p. 226
Lane, Janine, p. 226
Laws, Charlotte, p. 226
Leija, Gloria, p. 226
Leppo, Cindy, p. 226
Lessing, Steve, p. 201,205,207,208,
226
Lewis, Anne,
Lopez, Esperanza, p. 226
Lopez, Linda, p. 226
Lopez, Paul, p. 226
Luker, Randel, p. 201,226
Luna, Deborah, p. 226
Luna, Epolito
Luna, Teresa
Lyons, Jerry, p. 226
Lyons, Terry, p. 187,197,226
Munoz, Ramon
Mann, Marilyn, p. 193,226
Martinez, Albert, p. 205,206,207,219,
219,226
Martinez, Jesse
Melcher, Dorothy, p. 226
Milby, Donna, p. 226
Miller, Eric, p. 226

Miller, Margaret
Minyard, Jane, p. 226
Montez, Frances, p. 226
Morris, Jennifer, p. 226
Munoz, Janie, p. 227
McKendry, Sandra, p. 193,226
McKenney, Nancy, p. 226
Neel, Deborah, p. 227
Nelson, Mark, p. 227
Nobles, Robert, p. 227
Packham, Dennis, p. 227
Palm, James, p. 201.205,208,227
Parson, Larry, p. 227
Pereida, Gilbert, p. 227
Perez, Belinda, p. 204,227
Perez, Edward
Perez, Mary, p. 227
Perez, Richard, p. 201,203,227
Perry, Kathy, pg. 227
Pestello, Elizabeth Ann, p. 204,227
Peters, Mitchell, p. 227
Pierson, Jacquelyn, p. 227
Prothers, Paul, p. 188,210,227
Pue, Jr., Arthur, p. 188,227
Ramos, Connie, p. 204,227
Rauschhuber, Stephen, p. 193,227
Reeh, Kathy, p. 227
Reinche, Christie, p. 197,227
Reyes, Margaret, p. 227
Reyes, Ruben, p. 227
Reynolds, Milton, p. 201,221
Roach, Patricia, p. 228
Robinson, William, p. 210,228
Rodrigues, Rose, p. 228
Ruiz, Abel, p. 221,228
Ruiz, George, p. 201
Ruiz, Margie Ann
Russell, Carolan, p. 222
Saenz, Estella, p. 228
Sadler, Ronald, p. 228
Salazar, Tony, p. 200,201,221,228
Sanchez, Soledad, p. 192,197,228
Sandoval, Ernest, p. 193.228
Saucedo, Adam, p. 228
Saucedo, Eva, p. 228
Sauceda, Sylvia, p. 228
Schwemmer, Suzanne, p. 193,228
Schermerhorn, Gene, p. 228
Scott, Steve, p. 193,221,228
Scoughton, Debra, p. 228
Scoughton, Jerry, p. 201,228
Shorey, John
Silva, Rosa Linda, p. 228
Sledge, David, p. 228
Smith, Phyllis, p. 193,228
Snook, Elizabeth, p. 193,228
Solis, Carlos, p. 205,207,208,228
Solis, Rose, p. 228
Soto, Dennis, p. 228
Soto, Velia, p. 228
Stafford, Wanda, p. 197,228
Sullivan, Delores, p. 229
Summers, Leonard, p. 229
Summerlin, George, p. 201,205, 207,208,229
Sutton, Cheryl, p. 229
Sweeny, Cindy, p. 195,229
Taber, Debra, p. 229
Talanco, Debbie, p. 229
Taylor, Mike, p. 219,229
Torres, Adam, p. 210,205,208,229
Torres, Lupe, p. 229
Townsend, Gerald, p. 201,203,205, 208,229
Van Hecke, Nancy, p. 229
Vargas, Diane, p. 195,193,230
Varga, Mike, p. 183,201,230
Vincent, Russell, p. 200,201,230
Vortisch, Edward, p. 230
Waldorf, Michael, p. 230
Walker, Jonathan
Walker, Patricia, p. 197,230
Washek, Frank, p. 192,193,230
Watts, Virginia, p. 230
Weaver, Wayne, p. 193,230
Webb, Laurie, p. 230
Wehmeyer, Diane, p. 230
White, Teresa, p. 230
Wigley, Johnny, p. 230
Williams, Nancy, p. 230
Woodie, Bill, p. 201,205,207,208, 230
Ybarra, Dorothy, p. 230

Autographs

Afterword. . .

I'm told the time will come at last
When birds and trees become the Past
That sunlight laughing on the hills,
That girls in pettycoats and frills,
That summer rain and moonlit nights
Are really just fantastic flights
Of never-born to never-be.....

I know a place of memory
Where these things live as just before
In their glad hours, even more
Alive than when they really were.
They wait for me to venture there
To spring, when I come making rounds-
To tie me up, caught by the sounds
Of misty music in the morn
Amid the calling of a horn
The roar of cymbals wakes the hills
Upon the breeze a trumpet trills
The blast of voices shakes the ground
As fierce and harsh as gosling's down.
The river rumbles far beneath
Across the sky there wafes a breath
Of ancient jasmine-pale and blue
Some face, sometime, some moonlit view
Some vision on the inturned cave
Of water lillies floating, by
Some person loved so long ago
Is young, and free as new--blown snow
The troupe of friends so long, at rest
Revive, and once again the best
Black band of ladies, gents
Carrouse and Carrol, no expense
Was spared among this company.....
But now beneath a lonely tree
Upon a dark and quiet ledge
That overlooks earth's turning edge
To watch the sun recline his head
There comes a need for home and bed.....

And thought at times it seems the dawn
Of that last day before the morn
Of nothingness, I will recall
Those good times shared by one and all
This place, this world of memory
Will ever stay a part of me.

Autographs
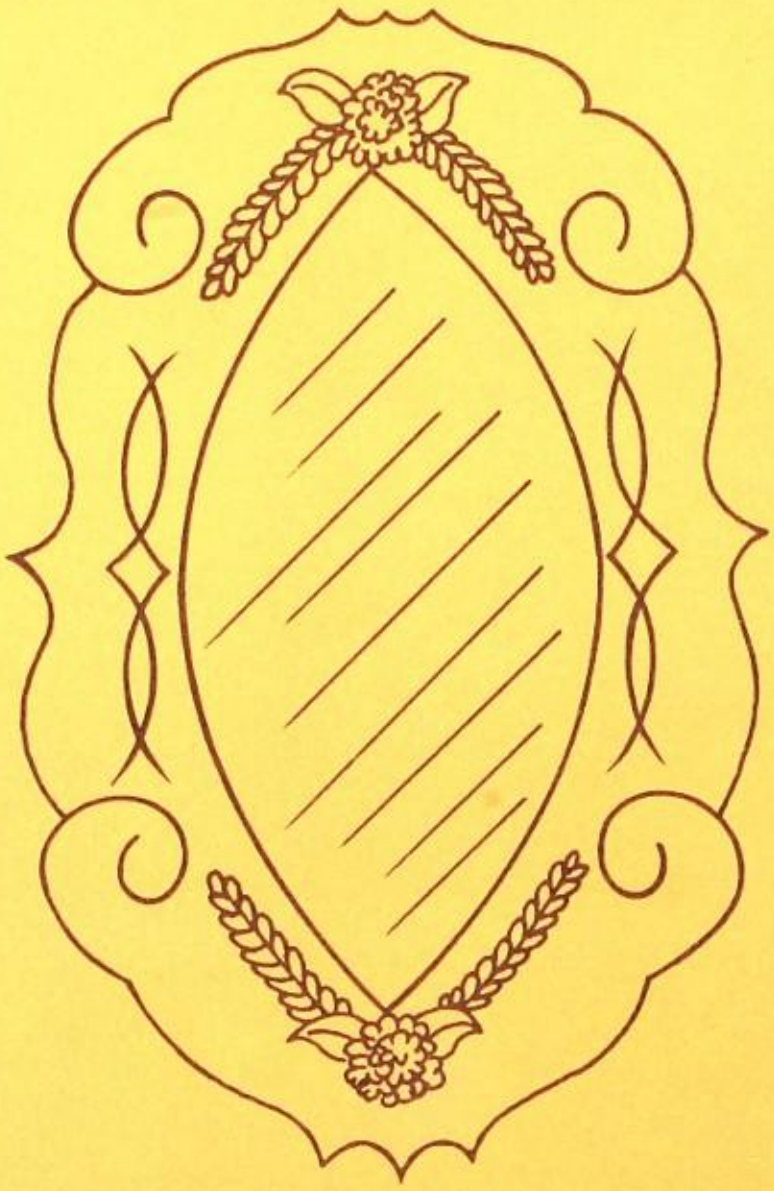
NEWSFOTO
PUBLISHING COMPANY